Wasatch County

2012 Primary & General Election Voting Precincts

- Boundaries Approved by the Wasatch County Clerk,January 18, 2012.

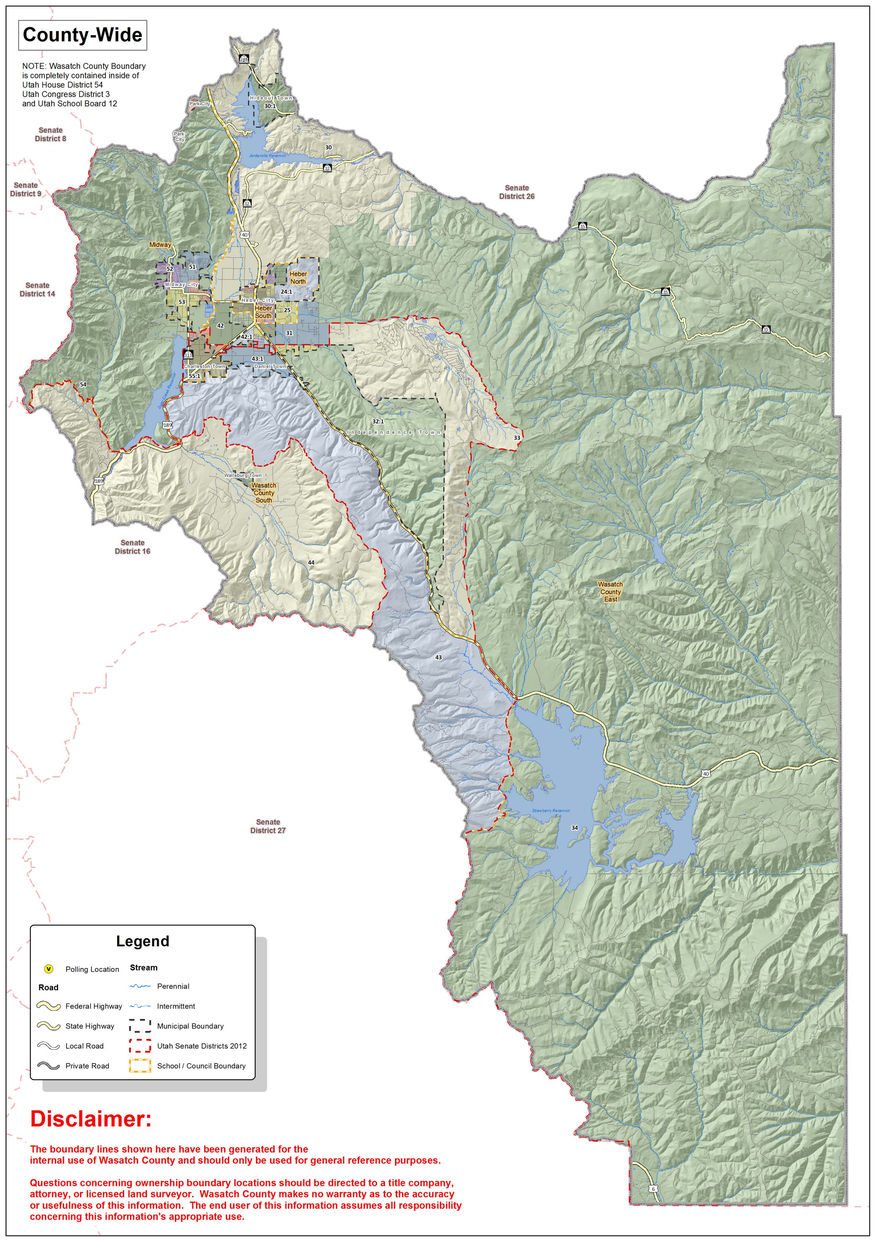

Disclaimer:

The boundary lines shown here have been generated for the internal use of Wasatch County and should only be used for general reference purposes.
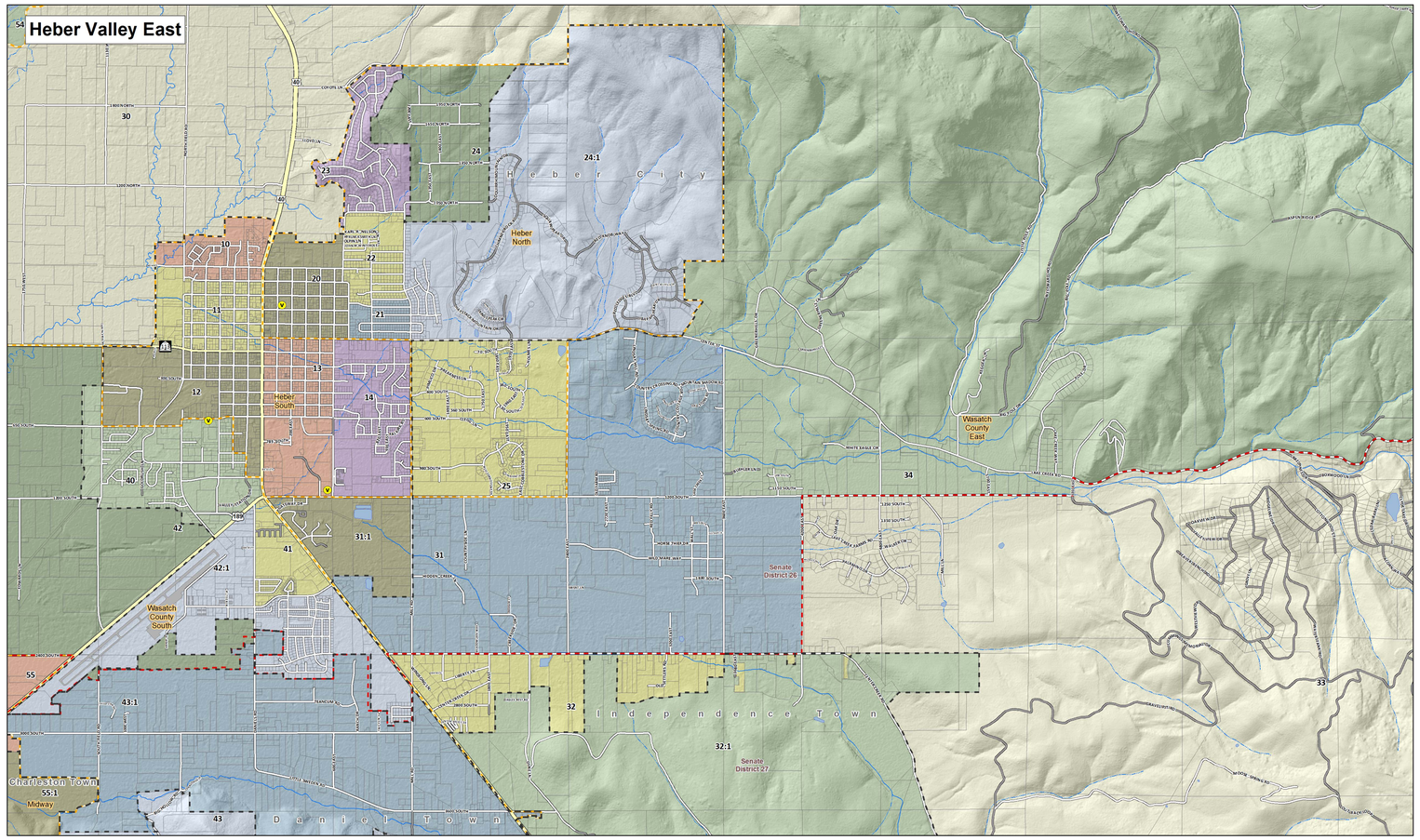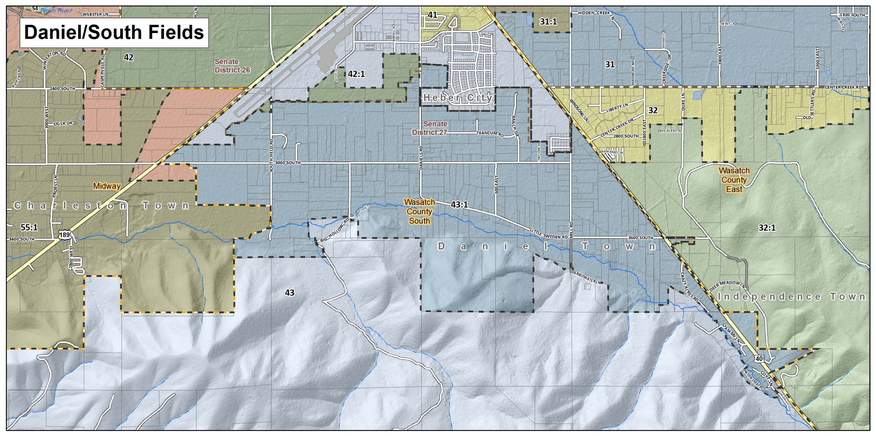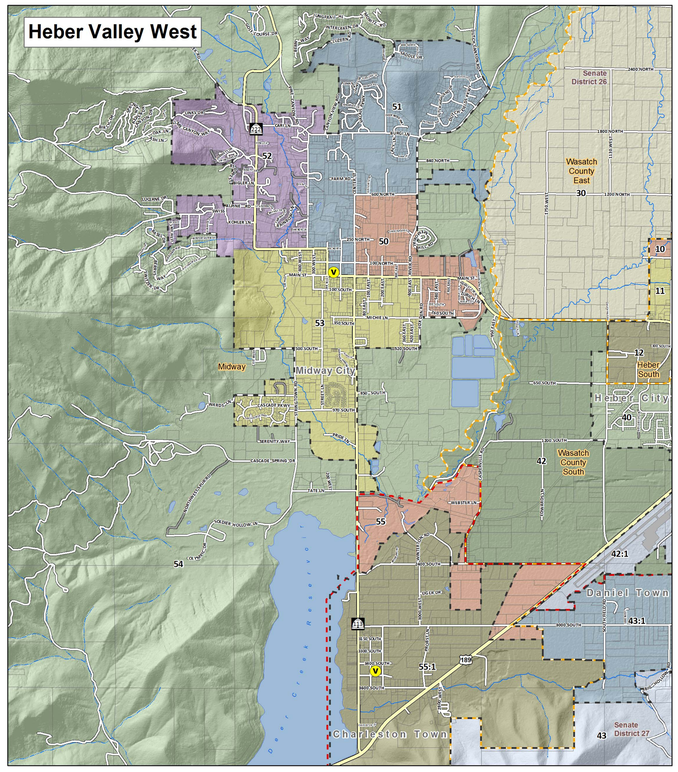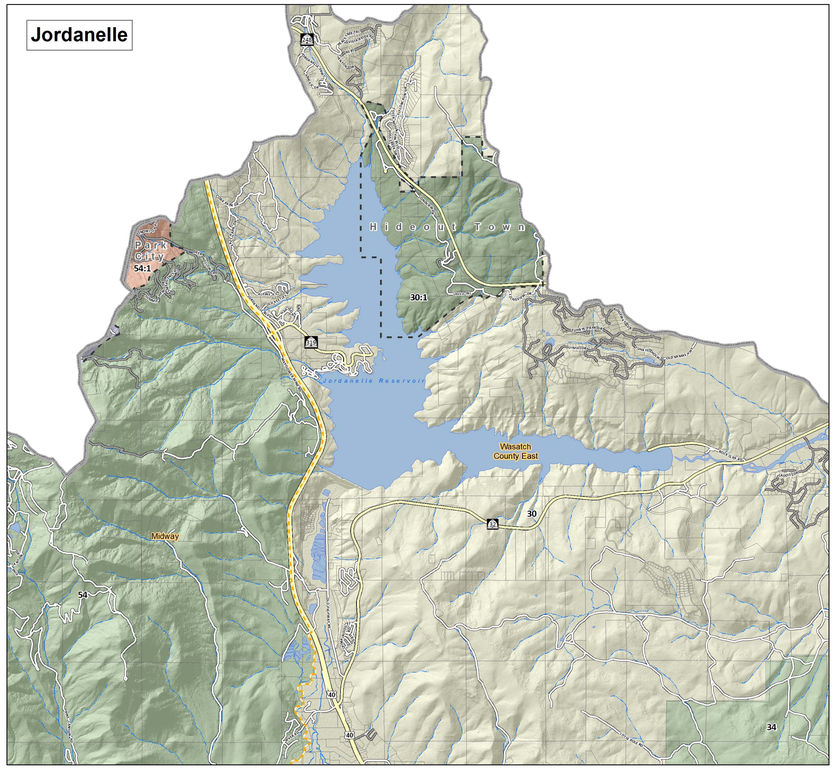
Questions concerning ownership boundary locations should be directed to a title company, attorney, or licensed land surveyor. Wasatch County makes no warranty as to the accuracy or usefulness of this information. The end user of this information assumes all responsibility concerning this information's appropriate use.