

# UTAH 2012–2013 EDUCATIONAL DIRECTORY

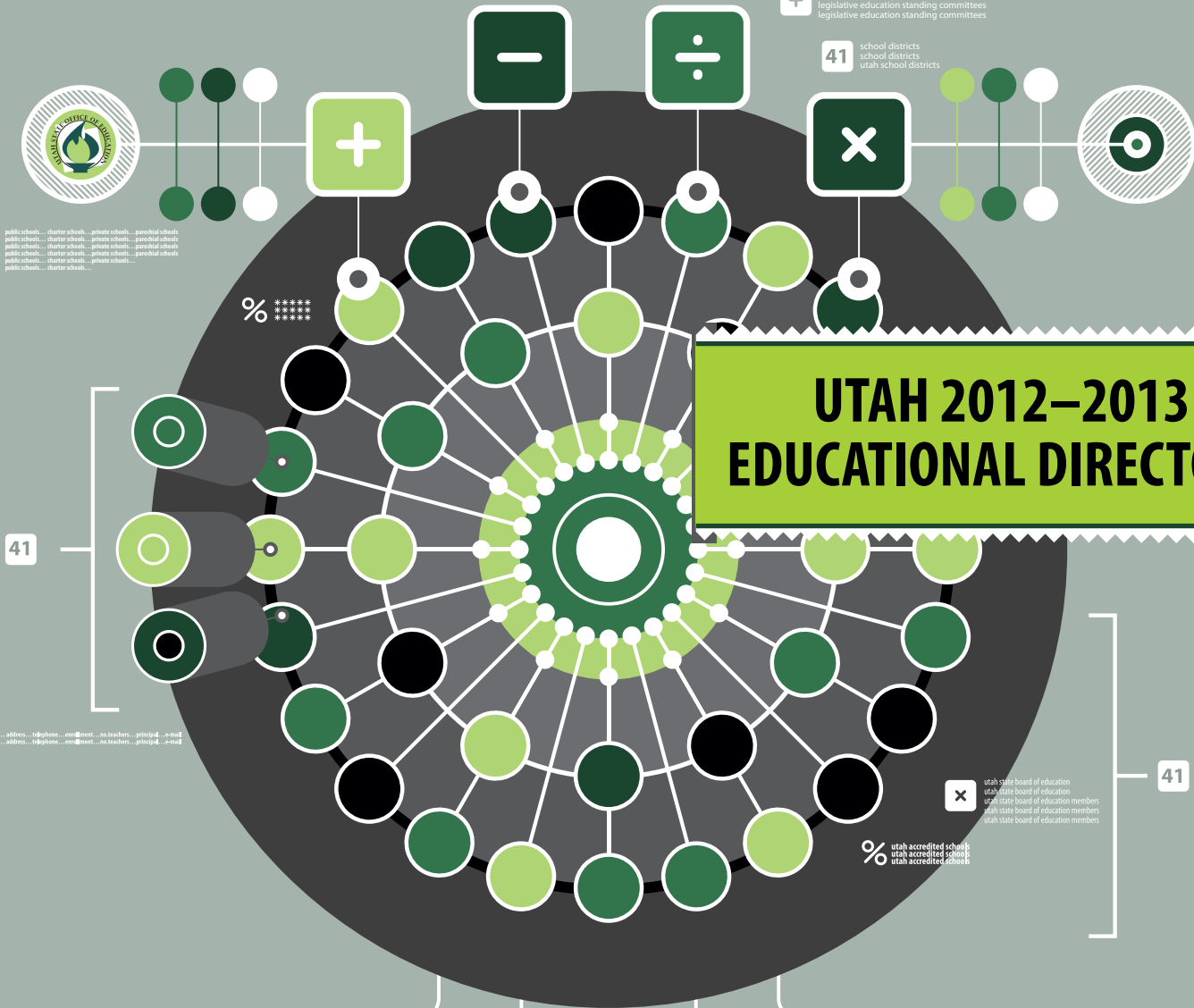

- +** Alpine School District  
Beaver School District  
Box Elder School District  
Cache School District  
Canyons School District  
Carbon School District  
Daggett School District  
Davis School District  
Duchesne School District

- ×** Emery School District  
Garfield School District  
Grand School District  
Granite School District  
Iron School District  
Jordan School District  
Juab School District  
Kane School District

- Logan School District  
Millard School District  
Morgan School District  
Murray School District  
Nebo School District  
North Sanpete School District  
North Summit School District  
Ogden City School District

- ÷** Park City School District  
Piute School District  
Provo City School District  
Rich School District  
Salt Lake City School District  
San Juan School District  
Sevier School District  
South Sanpete School District

- =** South Summit School District  
Tintic School District  
Tooele School District  
Uintah School District  
Wasatch School District  
Washington School District  
Wayne School District  
Weber School District

This directory is produced annually by the Utah State Office of Education. Revisions to the directory are solicited each year (see last page for Change of Information Form).

Tina Morandy  
Utah State Office of Education  
250 East 500 South  
P.O. Box 144200  
Salt Lake City, UT 84114-4200

Telephone: (801) 538-7526  
Fax: (801) 538-7768  
E-mail: [tina.morandy@schools.utah.gov](mailto:tina.morandy@schools.utah.gov)

# 2012–13 UTAH STATE EDUCATIONAL DIRECTORY



Martell Menlove, Ed.D.  
State Superintendent of Public Instruction

Utah State Office of Education  
250 East 500 South  
P.O. Box 144200  
Salt Lake City, UT 84114-4200

[www.schools.utah.gov](http://www.schools.utah.gov)



# TABLE OF CONTENTS

QUICK REFERENCE			
Fingertip Facts, 2012 .....	1	North Sanpete School District .....	105
Utah School Districts Map .....	2	North Summit School District .....	106
District Superintendents, 2012–13 .....	3	Ogden City School District .....	106
Utah State Superintendents of Public		Park City School District .....	108
Instruction, 1851–2013 .....	4	Piute School District .....	109
Utah State Government Offices .....	5	Provo City School District .....	110
Utah State Legislature		Rich School District .....	112
Education Standing Committees .....	6	Salt Lake City School District .....	112
UTAH STATE BOARD OF EDUCATION	7	San Juan School District .....	116
UTAH STATE OFFICE OF EDUCATION		Sevier School District .....	117
Organization Chart .....	9	South Sanpete School District .....	119
Utah State Office of Education .....	10	South Summit School District .....	119
USOE Alphabetical Listing .....	21	Tintic School District .....	120
PUBLIC SCHOOLS ALPHABETIZED		Tooele School District .....	120
Elementary Schools .....	29	Uintah School District .....	123
Junior High/Middle/Intermediate Schools .....	40	Wasatch School District .....	124
High Schools .....	44	Washington School District .....	125
Special Schools and Programs .....	48	Wayne School District .....	128
Charter Schools .....	51	Weber School District .....	129
SCHOOL DISTRICTS/CHARTER		Other Schhols .....	132
SCHOOLS		Charter Schools, 2012–13 .....	134
District Information Key .....	55	PRIVATE AND PAROCHIAL SCHOOLS,	
Alpine School District .....	56	2012–13	143
Beaver School District .....	62	UTAH SCHOOLS FOR THE DEAF	
Box Elder School District .....	62	AND THE BLIND	151
Cache School District .....	64	USDB Alphabetical Listing .....	154
Canyons School District .....	66	UTAH STATE OFFICE	
Carbon School District .....	70	OF REHABILITATION	157
Daggett School District .....	71	USOR Organization Chart .....	157
Davis School District .....	72	Utah State Office of Rehabilitation .....	158
Duchesne School District .....	79	UTAH REGIONAL SERVICE CENTERS	163
Emery School District .....	80	Utah Rural Schools Association .....	164
Garfield School District .....	81	Utah Regional Service Centers Map .....	165
Grand School District .....	82	UTAH HIGHER EDUCATION	167
Granite School District .....	82	Utah College of Applied Technology	
Iron School District .....	90	(UCAT) .....	167
Jordan School District .....	91	Utah Colleges of Education .....	167
Juab School District .....	96	Utah System of Higher Education .....	168
Kane School District .....	97	UTAH EDUCATIONAL ORGANIZATIONS	169
Logan City School District .....	97	American Federation of Teachers .....	169
Millard School District .....	98	Learning Forward .....	169
Morgan School District .....	100	Utah Association for Adult, Community, and	
Murray City School District .....	100	Continuing Education .....	169
Nebo School District .....	101		

Utah Association for Career and Technical Education (UACTE) .....	169
Utah Association for Gifted Children .....	169
Utah Association for Supervision and Curriculum Development .....	169
Utah Association of Educational Office Professionals .....	170
Utah Association of Elementary School Principals (UAESP) .....	170
Utah Association of Public School Foundations .....	170
Utah Association of School Business Officials .....	170
Utah Association of Secondary School Principals (UASSP) .....	170
Utah Association of Teacher Educators .....	170
Utah Education Association .....	170
UniServ Offices .....	171
Utah Education Network .....	172
Utah Family Centers .....	172
Utah High School Activities Association .....	172
Utah Home Education Association .....	172
Utah Middle Level Association .....	172
Utah Parent Center .....	172
Utah Parent Teacher Association .....	172
Utah Partnership for Education, Inc. ....	172
Utah Personnel Development Center .....	173
Utah Public Education Coalition .....	173
Utah Public Education Foundation .....	173
Utah Rural Schools Association .....	173
Utah School Boards Association .....	173
Utah School Counselors Association .....	173
Utah School Employees Association .....	173
Utah School Public Relations Association ..	173
Utah School Superintendents Association ..	174
Utah State Fairpark .....	174
Utah State Instructional Materials .....	174
Utah Special Education Contact Organizations .....	174
<b>NATIONAL ORGANIZATIONS THAT SERVE THE EDUCATIONAL SYSTEM</b>	
Council of Chief State School Officers, 2012–13 .....	175
National Education Organizations .....	179
United States Department of Education .....	181
<b>CHANGE OF INFORMATION FORM</b>	<b>183</b>
<b>UTAH SCHOOL CALENDAR 2012-13</b>	

### 2010-11 Public School ENROLLMENT DEMOGRAPHICS

Demographic	Number	Percent
American Indian	7,324	1.3%
Asian	10,377	1.8%
Black/African American	7,893	1.4%
Hispanic/Latino	88,135	15.0%
Multi-race	7,622	1.3%
Pacific Islander	8,939	1.5%
White	457,455	77.8%
<b>Total</b>	<b>587,745</b>	<b>100.0%</b>

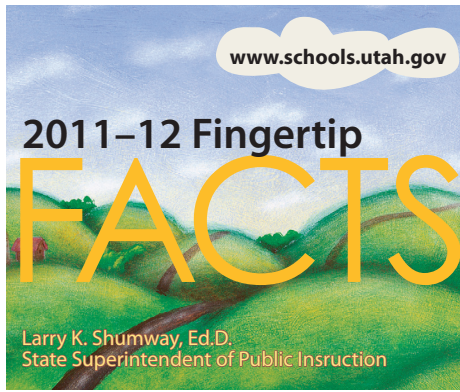

### PUBLIC SCHOOLS BY GRADE LEVEL, 2010-11

Type of School	Number
Pre-K	3
Elementary Schools	556
Middle/Junior High Schools	170
High Schools	135
K-12	25
Alternative Schools	44
Special Education Schools	88
Virtual Schools	15*
Vocational Schools	71
Youth in Custody Schools	2
<b>Total</b>	<b>1,094</b>

\*Virtual schools were excluded from the total in order to provide a distinct count.

### PUBLIC SCHOOL ENROLLMENT

(October 2011 Enrollment = 587,745)

District	Enrollment	District	Enrollment
Alpine	68,233	No. Sanpete	2,420
Beaver	1,540	No. Summit	983
Box Elder	11,273	Ogden	12,652
Cache	15,605	Park City	4,400
Canyons	33,490	Piute	317
Carbon	3,423	Provo	13,779
Daggett	169	Rich	491
Davis	67,736	Salt Lake	23,919
Duchesne	4,574	San Juan	2,922
Emery	2,313	Sevier	4,546
Garfield	927	So. Sanpete	3,124
Grand	1,467	So. Summit	1,457
Granite	67,736	Tintic	210
Iron	8,508	Tooele	13,675
Jordan	50,581	Uintah	6,993
Juab	2,297	Wasatch	5,253
Kane	1,175	Washington	26,206
Logan	6,120	Wayne	539
Millard	2,815	Weber	30,423
Morgan	2,421		
Murray	6,417	Charter Schls.	44,892
Nebo	29,724	USDB*	250

\*Utah Schools for the Deaf and the Blind were not included in the total.

### CORE CRT LANGUAGE ARTS TESTING, 2011

Demographic	# Students Tested	Percentage Passing
Total	379,435	82.2
Female	185,263	85.3
Male	194,172	79.2
African American	5,309	64.6
Asian	6,998	81.8
Caucasian	295,984	86.4
Hispanic	56,525	64.6
Native American	4,934	62.2
Pacific Islander	5,829	73.0
Econ. Disadvantaged	144,237	71.6
Non-Economically Disadvantaged	235,198	88.7
Limited English Prof. Native English Ability	21,578	35.4
357,857	85.0	
Students With Disabilities	47,972	50.5
Students Without Disabilities	331,463	86.7

### CORE CRT MATHEMATICS TESTING, 2011

Demographic	# Students Tested	Percentage Passing
Total	356,184	68.5
Female	174,203	68.5
Male	181,981	68.6
African American	5,125	45.1
Asian	6,602	71.4
Caucasian	276,376	73.6
Hispanic	54,073	47.7
Native American	4,697	44.7
Pacific Islander	5,642	56.1
Econ. Disadvantaged	138,130	57.9
Non-Economically Disadvantaged	218,054	75.3
Limited English Prof. Native English Ability	21,188	29.7
334,996	71.0	
Students With Disabilities	44,233	42.6
Students Without Disabilities	311,951	72.2

### VALUE OF THE WPU 2011-12 School Year

Weighted Pupil Unit = \$2,816 per Pupil\*

The weighted pupil unit (WPU) is the basic source of funding for public education and accounts for about half of all school funding. It is paid to districts according to enrollments.

\*Except for the Special Education add-on and CTE add-on where the value of the WPU is \$2,577.

### NUMBER OF LICENSED EDUCATORS

Classroom Teachers	25,789.98
Educator Specialists	3,791.97
District and School Administrators	1,599.27
<b>Total FTEs</b>	<b>31,181.22</b>

### 2011 PUBLIC EDUCATION GENERAL FUND

Funding by Source

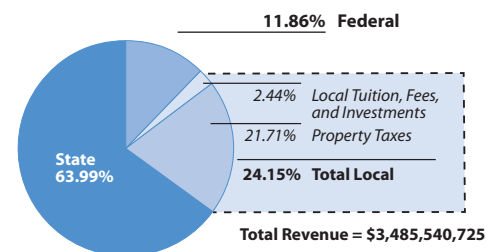

### PER PUPIL SPENDING in Perspective, 2009

	Nation	Utah	Rank
Total	\$10,591	\$6,612	51
Instruction	\$6,456	\$4,275	51
Pupil Support	\$574	\$252	51
Staff Support	\$510	\$287	48
School Admin	\$594	\$394	50
District Admin	\$211	\$82	49

Source: Revenues and Expenditures for Public Elementary and Secondary Education: School Year 2008-09 (Fiscal Year 2009)

### MEDIAN TEACHER SALARY

Utah (2010-11)	\$45,329
Utah (2009-10)	\$46,340
National Average (2009-10)	\$54,819

### PUPIL-TEACHER RATIO

Utah (2011)	22.0 students
Nation (2010)	15.4 students

Source: National Center for Education Statistics

Expenditures by Function

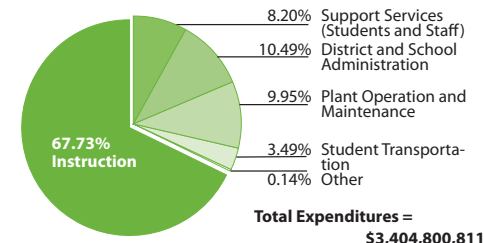

# UTAH SCHOOL DISTRICTS

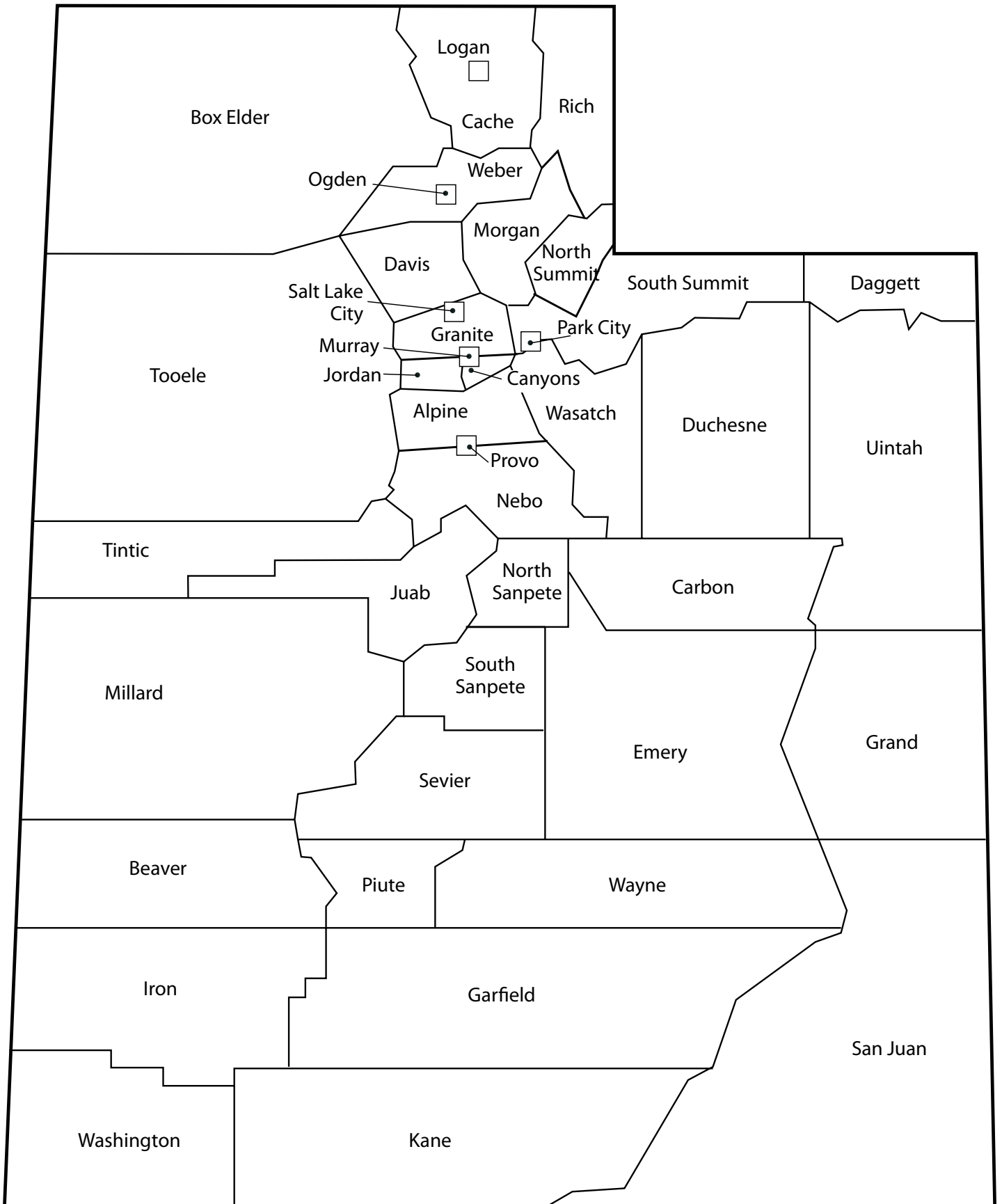



# DISTRICT SUPERINTENDENTS

## 2012–13

ALPINE 575 N 100 E American Fork 84003 www.alpineschools.org	Vernon M. Henshaw 801-756-8400 (F) 801-610-8516	IRON 2077 W Royal Hunte Dr. Cedar City 84720 www.irondistrict.org	James Johnson 435-586-2804 (F) 435-586-2815	PROVO 280 W 940 N Provo 84604 www.provo.edu	Keith Rittel 801-374-4800 (F) 801-374-4808
BEAVER P.O. Box 31 Beaver 84713 www.beaver.k12.ut.us	Ray Terry 435-438-2291 (F) 435-438-5898	JORDAN 7387 S Campus View Drive West Jordan 84084-5500 www.jordandistrict.org	Patrice A. Johnson 801-567-8100 (F) NA	RICH 25 S 100 W P.O. Box 67 Randolph 84064 www.richschool.org	Dale Lamborn 435-793-2135 (F) 435-793-2136
BOX ELDER 960 South Main Brigham City 84302 www.besd.net	Ron Wolff 435-734-4800 (F) 435-734-4833	JUAB 346 E 600 N Nephi 84648 www.juab.k12.ut.us	Jim Shank 435-623-1940 (F) 435-623-1941	SALT LAKE CITY 440 E 100 S Salt Lake City 84111-1898 www.slcschools.org	McKell Withers 801-578-8599 (F) 801-578-8248
CACHE 2063 N 12th E Logan 84341 www.ccsdut.org	Steven C. Norton 435-752-3925 (F) 435-753-2168	KANE 746 S 175 E Kanab 84741 www.kane.k12.ut.us	Robert N. Johnson 435-644-2555 (F) 435-644-2509	SAN JUAN 200 North Main Blanding 84511 www.sanjuanschools.org	Douglas E. Wright 435-678-1200 (F) 435-678-1280
CANYONS 9150 S 500 W Sandy 84070 www.canyonsdistrict.org	David S. Doty 801-826-5000 (F) 801-826-5053	LOGAN 101 West Center Logan 84321 www.loganschools.org	Marshal R. Garrett 435-755-2300 (F) 435-755-2311	SEVIER 180 East 600 North Richfield 84701 www.sevier.k12.ut.us	Myron Mickelsen 435-896-8214 (F) 435-896-8804
CARBON 251 W 400 N Price 84501 www.carbonschools.org	Steven E. Carlsen 435-637-1732 (F) 435-637-9417	MILLARD 285 E 450 N Delta 84624 www.millard.k12.ut.us	David Styler 435-864-1000 (F) 435-864-5684	SOUTH SANPETE 39 South Main Manti 84642 www.ssanpete.k12.ut.us	Donald R. Hill 435-835-2261 (F) 435-835-2265
DAGGETT 196 W 200 N P.O. Box 249 Manila 84046 www.dsdf.org	E. Bruce Northcott 435-784-3174 (F) 435-784-3549	MORGAN 240 E Young Street P.O. Box 530 Morgan 84050 www.morgan.k12.ut.us	Kenneth Adams 801-829-3411 (F) 801-829-3531	SOUTH SUMMIT 375 E 300 S Kamas 84036 www.ssummit.org	Barry Walker 435-783-4301 (F) 435-783-4501
DAVIS 45 E State Street P.O. Box 588 Farmington 84025 www.davis.k12.ut.us	W. Bryan Bowles 801-402-5258 (F) 801-402-5249	MURRAY 147 E 5065 S Murray 84107 www.murrayschools.org	Steven Hirase 801-264-7400 (F) 801-264-7456	TINTIC 55 E Main Street P.O. Box 210 Eureka 84628 www.tintic.k12.ut.us	Kodey Hughes 435-433-6363 (F) 435-433-6643
DUCHESNE 50 E 100 S P.O. Box 446 Duchesne 84021 www.dcsd.org	David Brotherson 435-738-1240 (F) 435-738-1254	NEBO 350 South Main Spanish Fork 84660 www.nebo.edu	Rick Nielsen 801-354-7400 (F) 801-798-4010	TOOELE 92 Lodestone Way Tooele 84074 www.tooeleschools.org	Terry Linares 435-833-1900 (F) 435-833-1912
EMERY 120 North Main P.O. Box 120 Huntington 84528 www.emerycsd.org	Kirk L. Sitterud 435-687-9846 (F) 435-687-9849	NORTH SANPETE 220 E 700 S Mt. Pleasant 84647 www.nsanpete.k12.ut.us	Leslie Keisel 435-462-2485 (F) 435-462-2480	UINTAH 635 W 200 S Vernal 84078 www.uintah.net	Mark Dockins 435-781-3100 (F) 435-781-3107
GARFIELD 145 East Center P.O. Box 398 Panguitch 84759 www.garfki2.org	Ben Dalton 435-676-8821 (F) 435-676-8266	NORTH SUMMIT Box 497 Coalville 84017-0497 www.nsummit.org	Jerre Holmes 435-336-5654 (F) 435-336-2401	WASATCH 101 E 200 N Heber City 84032 www.wasatch.edu	Terry Shoemaker 435-654-0280 (F) 435-654-4714
GRAND 264 South 400 East Moab 84532 www.grandschools.org	Scott L. Crane 435-259-5317 (F) 435-259-6212	OGDEN 1950 Monroe Blvd. Ogden 84401 www.ogdensd.org	Brad Smith 801-737-7300 (F) 801-627-7654	WASHINGTON 121 W Tabernacle St. George 84770 www.washk12.org	Max H. Rose 435-673-3553 (F) 435-673-3216
GRANITE 2500 S State Salt Lake City 84115 www.graniteschools.org	Martin W. Bates 385-646-5000 (F) 385-646-4128	PARK CITY 2700 Kearns Blvd. Park City 84060 www.pcschools.us	Tom VanGorder, Interim 435-645-5600 (F) 435-645-5609	WAYNE 79 N 100 W P.O. Box 127 Bicknell 84715 www.wayne.k12.ut.us	Burke Torgerson 435-425-3813 (F) 435-425-3806
		PIUTE 500 North Main P.O. Box 69 Junction 84740 www.piute.k12.ut.us	Shane Erickson 435-577-2912 (F) 435-577-2561	WEBER 5320 S Adams Ave. Pkwy Ogden 84405 www.wsd.net	Jeff M. Stephens 801-476-7800 (F) 801-476-8139

# UTAH STATE SUPERINTENDENTS OF PUBLIC INSTRUCTION, 1851–2013

## Utah Territorial School Superintendents

Elias Smith, Superintendent of Primary Schools	1851 to 1856
William Willis, Superintendent of Common Schools	1856 to 1862
Robert L. Campbell, Superintendent of Common Schools	1862 to 1874
O. H. Riggs, Territorial Superintendent of District Schools	1874 to 1877
John Taylor, Territorial Superintendent of District Schools	1877 to 1881
L. John Nuttall, Territorial Superintendent of District Schools	1881 to 1887
P. L. Williams, Territorial Commissioner of Schools	1887 to 1889
Jacob S. Boreman, Territorial Commissioner of Schools	1889 to 1894
T. B. Lewis, Territorial Commissioner of Schools	1894 to 1896

## Utah State Superintendents of Public Instruction

John R. Park	January 1896 to September 1900
Emma J. McVicker	October 1900 to January 1901
A. C. Nelson	January 1901 to December 1913
A. C. Matheson	December 1913 to January 1915
E. G. Gowans	January 1915 to July 1919
G. N. Child	July 1919 to July 1920
L. H. Muir	July 1920 to January 1921
George Thomas	January 1921 to July 1921
C. N. Jensen	July 1921 to January 1933
Charles H. Skidmore	January 1933 to January 1945
E. Allen Bateman	January 1945 to October 1960
Wilburn N. Ball	January 1961 to April 1962
Marsden B. Stokes (Acting)	April 1962 to August 1962
Marion G. Merkley	August 1962 to April 1963
Marsden B. Stokes (Acting)	April 1963 to May 1963
T. H. Bell	June 1963 to March 1970
Walter D. Talbot	April 1970 to June 1982
Vaughn L. Hall (Acting)	April 1982 to July 1982
G. Leland Burningham	July 1982 to May 1985
Bernarr S. Furse	April 1985 to December 1986
James R. Moss	December 1986 to April 1990
Scott W. Bean (Acting)	April 1990 to September 1990
Jay B. Taggart	September 1990 to March 1992
Scott W. Bean	April 1992 to January 1999
Steven O. Laing	January 1999 to March 2004
Patrick Ogden (Acting)	April 2004 to June 2004
Patti Harrington	June 2004 to June 2009
Larry K. Shumway	July 2009 to December 2012
Martell Menlove	January 2013

# UTAH STATE GOVERNMENT OFFICES

## GOVERNOR'S OFFICE

Governor:  
Gary R. Herbert

Deputy for Education:  
Christine Kearl  
Phone: (801) 538-1686  
E-mail: ckearl@utah.gov

Administrative Assistant  
for Education:  
Shannon Simonsen  
Phone: (801) 538-1076  
Fax: (801) 538-1528  
E-mail: ssimonsen@utah.gov

Governor's Deputy Chief of Staff  
and Communications Director:  
Allyson Isom  
Phone: (801) 538-1503  
Fax: (801) 538-1528  
E-mail: aisom@utah.gov

Administrative Assistant for  
Communications: Allyse  
Robertson  
Phone: (801) 538-1017  
Fax: (801) 538-1528  
E-mail: allyserobertson@utah.  
gov

Governor's Public Affairs: Robert  
Spendlove  
Assistants: Colene Tucker  
Maike Jones  
Phone: (801) 538-1404  
Fax: (801) 538-1528  
E-mail: colenetucker@utah.gov

## LT. GOVERNOR'S OFFICE

Lt. Governor:  
Greg Bell  
Phone: (801) 538-1000

Administrative Assistant to  
Lt. Governor:  
Lynette Erickson  
Phone: (801) 538-1048  
Fax: (801) 538-1528  
E-mail: lerickson@utah.gov

## GOVERNOR'S OFFICE OF PLANNING AND BUDGET

Director: Ron Bigelow  
Phone: (801) 538-1027  
E-mail: ronbigelow@utah.gov

Public Education Analyst:  
Mike Kjar  
Phone: (801) 538-1521  
E-mail: mkjar@utah.gov

## ATTORNEY GENERAL'S OFFICE

Attorney General:  
Mark Shurtleff  
Phone: (801) 538-9600  
Fax: (801) 538-1121  
1-800-244-4636  
E-mail: uag@utah.gov

Assistant Attorney General  
for Public Education:  
Kristina Kindl  
Phone: (801) 366-0270  
Fax: (801) 366-0268  
E-mail: kkindl@utah.gov

## LEGISLATIVE FISCAL ANALYST'S OFFICE

Director: Jonathan Ball  
Phone: (801) 538-1034  
Fax: (801) 538-1692  
E-mail: jball@le.utah.gov

Fiscal Analyst for Education  
Ben Leishman  
Phone (801) 538-1034  
Fax: (801) 538-1692  
E-mail: bleishman@le.utah.gov

## LEGISLATIVE RESEARCH AND GENERAL COUNSEL

Director: Michael Christensen  
Phone: (801) 538-1032  
Fax: (801) 538-1712  
E-mail: mchristensen@le.utah.  
gov

General Counsel:  
John L. Fellows  
Phone: (801) 538-1032  
Fax: (801) 538-1712  
E-mail: jfellows@le.utah.gov

## LEGISLATIVE AUDITOR GENERAL

Legislative Auditor:  
John Schaff  
Phone: (801) 538-1033  
Fax: (801) 538-1063  
E-mail: jschaff@le.utah.gov

Deputy Auditor General:  
Rick Coleman  
Phone: (801) 538-1033  
Fax: (801) 538-1063  
E-mail: rcoleman@le.utah.gov

SENATE INFORMATION  
Phone: (801) 538-1035

HOUSE INFORMATION  
Phone: (801) 538-1029

# UTAH STATE LEGISLATURE

## EDUCATION STANDING COMMITTEES

### UTAH STATE HOUSE OF REPRESENTATIVES

(801) 538-1029  
www.le.state.ut.us

### UTAH STATE SENATE

(801) 538-1035  
www.utahsenate.org

### EXECUTIVE APPROPRIATIONS COMMITTEE

Rep. Melvin R. Brown, Co-Chair  
Sen. Lyle W. Hillyard, Co-Chair  
Rep. John Dougall, Vice Chair  
Sen. Kevin T. Van Tassell, Vice Chair  
Rep. Brad L. Dee  
Rep. Gregory H. Hughes  
Sen. Scott K. Jenkins  
Sen. Patricia W. Jones  
Rep. Brian S. King  
Sen. Peter Knudson  
Rep. David Litvack  
Rep. Rebecca D. Lockhart  
Sen. Benjamin M. McAdams  
Rep. Ronda Menlove  
Sen. Karen Morgan  
Sen. Wayne L. Niederhauser  
Sen. Ross I. Romero  
Rep. Jennifer M. Seelig  
Sen. Michael G. Waddoups  
Rep. Christine F. Watkins  
Deputy Director: Steven M. Allred  
Director: Jonathan Ball

### UTAH STATE HOUSE OF REPRESENTATIVES EDUCATION STANDING COMMITTEE

Rep. Francis D. Gibson, Chair  
Rep. Bill Wright, Vice Chair  
Rep. Patrice M. Arent  
Rep. LaVar Christensen  
Rep. Rebecca P. Edwards  
Rep. Steve Eliason  
Rep. Gregory H. Hughes  
Rep. Rebecca D. Lockhart  
Rep. John G. Mathis  
Rep. Kay L. McIff  
Rep. Carol Spackman Moss  
Rep. Merlynn T. Newbold  
Rep. Marie H. Poulson  
Rep. Kenneth W. Sumsion  
Rep. Kraig Powell  
Policy Analyst Constance C. Steffen

### UTAH STATE SENATE EDUCATION STANDING COMMITTEE

Sen. Aaron Osmond, Chair  
Sen. Lyle W. Hillyard  
Sen. Karen W. Morgan  
Sen. Wayne Niederhauser  
Sen. Howard Stephenson  
Sen. Jerry W. Stevenson  
Sen. Daniel Thatcher  
Policy Analyst Allison M. Nicholson

### PUBLIC EDUCATION JOINT APPROPRIATIONS SUBCOMMITTEE

Rep. Merlynn T. Newbold, Co-Chair  
Sen. Howard A. Stephenson, Co-Chair  
Rep. Kenneth Sumsion, Vice Chair  
Sen. Stuart Adams  
Rep. LaVar Christensen  
Rep. Tim M. Cosgrove  
Rep. Steve Eliason  
Rep. Francis D. Gibson  
Rep. Stephen G. Handy  
Sen. Lyle W. Hillyard  
Rep. Gregory Hughes  
Rep. Ken Ivory  
Sen. Mark Madsen  
Rep. Karen W. Morgan  
Rep. Carol Spackman Moss  
Rep. Jim Nielson  
Sen. Aaron Osmond  
Rep. Marie H. Poulson  
Sen. Daniel W. Thatcher  
Fiscal Analyst Ben Leishman  
Staff Economist Thomas E. Young

### UTAH STATE INTERIM EDUCATION COMMITTEE

Rep. Bill Wright, Co-Chair  
Sen. Howard A. Stephenson, Co-Chair  
Rep. Johnny Anderson  
Rep. Patrice Arent  
Rep. LaVar Christensen  
Rep. Steve Eliason  
Sen. Lyle W. Hillyard  
Rep. Gregory H. Hughes  
Rep. John G. Mathis  
Rep. Kay L. McIff  
Sen. Karen W. Morgan  
Rep. Carol Spackman Moss  
Rep. Merlynn T. Newbold  
Sen. Wayne L. Niederhauser  
Rep. Jim Nielson  
Sen. Aaron Osmond  
Rep. Val L. Peterson  
Rep. Marie H. Poulson  
Sen. Jerry Stevenson  
Rep. Kenneth W. Sumsion  
Sen. Daniel W. Thatcher  
Policy Analyst Allison M. Nicholson  
Policy Analyst Constance C. Steffen  
Associate General Counsel  
Angela Oakes Stallings  
Legislative Secretary Debra Hale

# UTAH STATE BOARD OF EDUCATION

250 East 500 South/P.O. Box 144200  
Salt Lake City, UT 84114-4200



DISTRICT 1  
Tami W. Pyfer  
52 Ballard Way  
Logan, UT 84321  
Phone: (435) 753-7529



DISTRICT 2  
Keith M. Buswell  
1027 West 3800 North  
Pleasant View, UT 84414  
Phone: (801) 510-1773



DISTRICT 3  
Michael G. Jensen  
4139 S Aubrey Lane  
West Valley City, UT  
84128  
Phone: (801) 955-5550



DISTRICT 4  
David L. Thomas  
7875 South 2250 East  
South Weber, UT 84405  
Phone: (801) 479-7479



DISTRICT 5  
Kim R. Burningham  
932 Canyon Crest Drive  
Bountiful, UT 84010  
Phone: (801) 292-9261



DISTRICT 6  
Joel Coleman  
8303 South 5260 West  
West Valley City, UT  
84081  
Phone: (801) 634-6251



DISTRICT 7  
Leslie B. Castle  
2465 St. Mary's Drive  
Salt Lake City, UT 84108  
Phone: (801) 581-9752



DISTRICT 8  
Jennifer Johnson  
802 Winchester Str. #100  
Murray, UT 84107  
Phone: (801) 742-1616



DISTRICT 10  
David L. Crandall  
13464 Saddle Ridge Dr.  
Draper, UT 84020  
Phone: (801) 232-0795



DISTRICT 11  
Jefferson Moss  
1668 Aspen Circle  
Saratoga Springs, UT  
84045  
Phone: (801) 916-7386



DISTRICT 12  
Dixie L. Allen, Vice Chair  
218 West 5250 North  
Vernal, UT 84078  
Phone: (435) 789-0534

DISTRICT 9  
Heather Groom  
5586 W Timber Ridge Ln  
Highland, UT 84003  
Phone:

*Continued*



# UTAH STATE BOARD OF EDUCATION

(Continued)



**DISTRICT 13**  
C. Mark Openshaw  
3329 Piute Drive  
Provo, UT 84604  
Phone: (801) 377-0790



**DISTRICT 14**  
Debra G. Roberts, Chair  
Box 1780  
Beaver, UT 84713  
Phone: (435) 438-5843



**DISTRICT 15**  
Barbara Corry  
1022 Cedar Knolls  
Cedar City, UT 84720  
Phone: (435) 586-3050



**BOARD OF REGENTS  
REPRESENTATIVE**  
Teresa L. Theurer  
33 Canterbury Lane  
Logan, UT 84321  
Phone: (435) 753-0740



**BOARD OF REGENTS  
REPRESENTATIVE**  
Marlin K. Jensen  
1500 N 7900 E  
Huntsville, UT 84317  
Phone: (801) 718-0858



**CHARTER SCHOOLS  
REPRESENTATIVE**  
Laura Belnap  
845 East 1500 South  
Bountiful, UT 84010  
Phone: (801) 699-7588



**CMAC REPRESENTATIVE**  
Isaiah (Ike) Spencer  
1029 East 11780 South  
Sandy, UT 84094  
Phone: (801) 949-0858



**UCAT REPRESENTATIVE**  
James (Jim) V. Olsen  
5657 West 10770 North  
Highland, UT 84003  
Phone: (801) 599-1095



**USBA REPRESENTATIVE**  
R. Dean Rowley  
526 South 170 West  
Springville, UT 84663  
Phone: (801) 489-6935



**Martell Menlove**  
Chief Executive Officer



**Lorraine Austin**  
Board Secretary

**ORGANIZATION CHART**

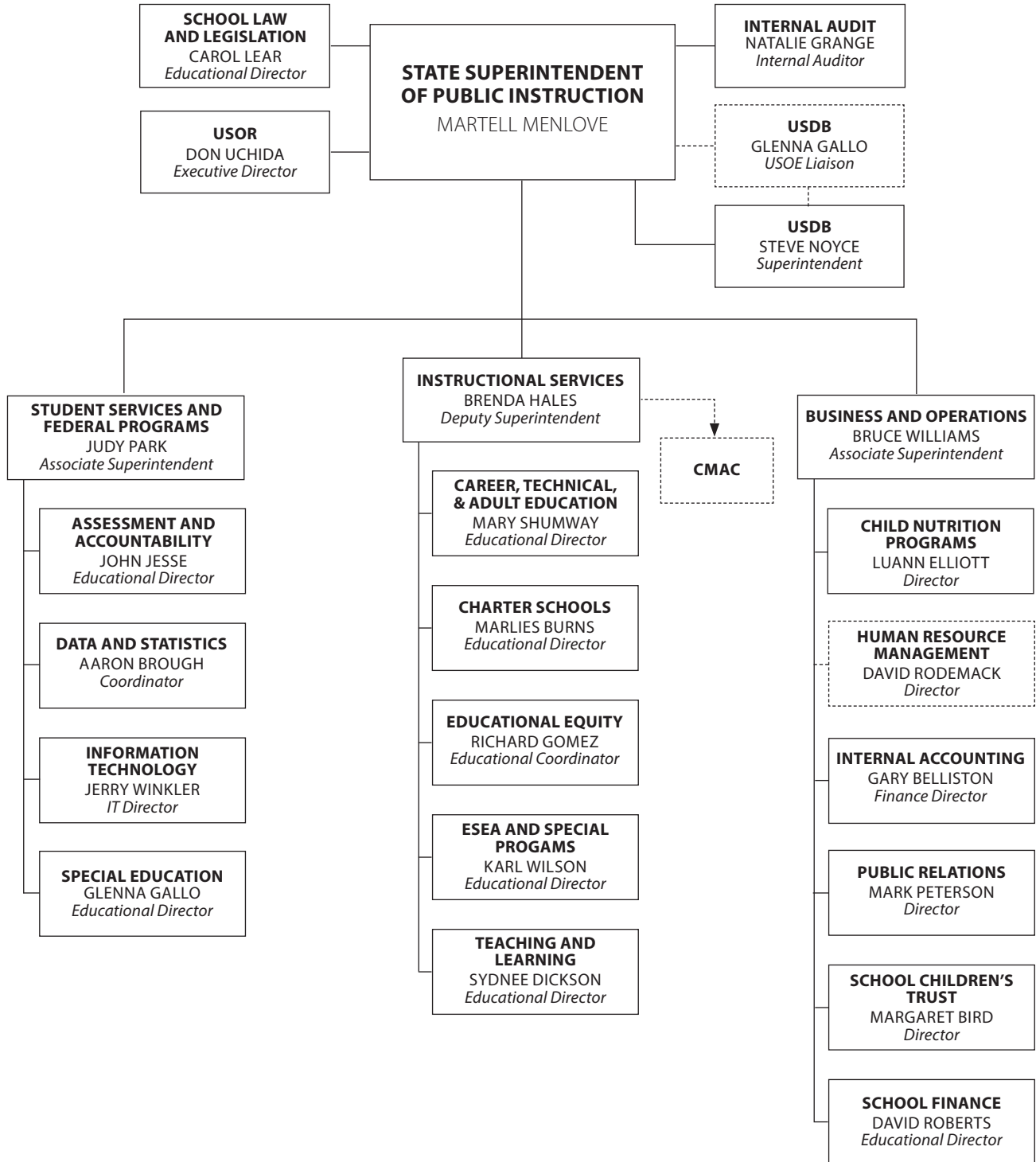

# UTAH STATE OFFICE OF EDUCATION

250 East 500 South, P.O. Box 144200, Salt Lake City, UT 84114-4200  
Fax: (801) 538-7768 TDD/Voice: (801) 538-7530 Relay: 711

For numbers not listed: (801) 538-7500  
Internet Address: <http://www.schools.utah.gov>  
To reach any employee by e-mail use the following format:  
fname.lname@schools.utah.gov

---

## STATE BOARD OF EDUCATION

Fax: (801) 538-7768

Allen, Dixie L.	District 12	538-7517
Austin, Lorraine	Secretary to the Board	538-7517
Belnap, Laura	Charter School Board Representative	538-7517
Burningham, Kim R.	District 5	538-7517
Buswell, Keith M.	District 2	538-7517
Castle, Leslie B.	District 7	538-7517
Coleman, Joel	District 6	538-7517
Corry, Barbara	District 15	538-7517
Crandall, David L.	District 10/Vice Chair	538-7517
Groom, Heather	District 9	538-7517
Jensen, Marlin K.	Board of Regents Representative	538-7517
Jensen, Michael	District 3	538-7517
Johnson, Jennifer	District 8	538-7517
Moss, Jennifer	District 11	538-7517
Olsen, James V. (Jim)	UCAT Representative	538-7517
Openshaw, C. Mark	District 13	538-7517
Pyfer, Tami W.	District 1	538-7517
▶ Roberts, Debra G.	District 14/Board Chair	538-7517
Rowley, R. Dean	USBA Representative	538-7517
Spencer, Isaiah (Ike)	CMAC Representative	538-7517
Theurer, Teresa L.	Board of Regents Representative	538-7517
Thomas, David L.	District 4	538-7517

---

## STATE CHARTER SCHOOL BOARD

Fax: (801) 538-7750

Beagley, Tim	Chair	538-7720
Belnap, Laura	Member	538-7720
Brockbank, Dean	Vice Chair	538-7720
Elinkowski, Kristin	Member	538-7720
Enger, Robert	Member	538-7720
Headlee, Howard	Member	538-7720
Pingree, John	Member	538-7720
Schmitt, Jo	Board Secretary	538-7720

---

## ADMINISTRATION

Fax: (801) 538-7768

▶ Menlove, Martell	State Superintendent of Public Instruction	538-7510
Snelson, LesLee	Executive Assistant	538-7510
Morandy, Tina	Administrative Secretary	538-7526



Hales, Brenda	Deputy Superintendent/Instructional Services	538-7515
Davis, Michelle	Support Services Coordinator	538-7515
Williams, Bruce	Associate Superintendent/Business and Operations	538-7514
Wilcox, Cammy	Support Services Coordinator	538-7514
Houskeeper, Kathy	Information Technician	538-7500
Park, Judy	Associate Superintendent/Student Services and Federal Programs	538-7550
Hunt, Patty	Support Services Coordinator	538-7550

---

## ASSESSMENT AND ACCOUNTABILITY

Fax: (801) 538-7845

▶ Jesse, John	Educational Director	538-7811
McInnis, Kirin	Administrative Secretary	538-7836
Anthony, Dan	Production Manager, UTIPS (Troubleshooting)	538-7862
Battaglia, Angela	Educational Specialist, NAEP	538-7814
Benson, Julie	Educational Specialist, Elementary ELA	538-7542
Borrack, Joe	Educational Specialist, Contracts, UTIPS Training	538-7641
DeFriez, Jennie	Educational Specialist, Elementary Math, Kindergarten Assessment, UAA	538-7949
Farnsworth, Kurt	Educational Development Coordinator	538-7591
Fawcett, Nolan	Educational Specialist, Secondary Math, UTIPS Item Pool	538-7654
Garcia, Ernie	Office Specialist, CBT, UTIPS	538-7519
Green, Noralee	Financial Analyst, NAEP Assistant	538-7815
Jensen, Michelle	Executive Secretary	538-7651
Jensen, Murry	Educational Specialist, COGNOS	538-7823
Kennett, Daron	Educational Specialist, Secondary ELA	538-7819
Monroy, Jennifer	Office Specialist	538-7702
Pierce, Char	Executive Secretary, Secondary ELA, UTIPS	538-7722
Quinn, Julie	Data and Delivery Coordinator	538-7723
Talbert, Brad	Educational Specialist, Assessment Development Science, UTIPS (Troubleshooting)	538-7663
Williams, Kory	Technical Support Specialist	538-7758

---

## CAREER, TECHNICAL AND ADULT EDUCATION

Fax: (801) 538-7868

Adult Ed Fax: (801) 538-7882

▶ Shumway, Mary	Educational Director	538-7852
Godfrey, Patrice	Administrative Secretary	538-7865
Andelin, Darrell	Educational Specialist, Technology and Engineering	538-7598
Becknell, Kristi	Educational Specialist	318-6667
Bell, Tara	Educational Specialist, Health Science	538-7843
Bills, Khanni	Office Specialist	538-7863
Bradshaw, Maggie	Office Specialist	538-7941
Cook, Travis	Educational Specialist, Youth in Custody	538-7849
Curtin, Andrea	Executive Secretary	538-7976
Danel, TC	Program Assistant, PATI, Grants, CTSO	538-7875
Davies, Sydney	Educational Specialist, Student Strengths Inventory (SSI) Grant	707-0698

Deimler, William	Educational Specialist, Agricultural Education	538-7856
deShazo, Laura	Educational Specialist Business Education/Keyboarding	538-7572
Dobson, Kristine	Educational Specialist, Utah Career Resource Network	435-757-8808
Felshaw, Julie	Educational Specialist, Economic Education	538-7859
Fischio, Shannon	Educational Specialist, Web Page Management	554-1387
Galli, Jeff	Educational Specialist, Adult Education Corrections	538-7989
Hammond, Daveen	Office Specialist	538-7854
Hart, Pearl	Educational Specialist, Family & Consumer Sciences	538-7890
Jones, Dawn	Executive Secretary	538-7942
Kelly, Marty	Educational Coordinator, Adult Education GED Testing	538-7824
Larsen, Verne	Educational Specialist, Youth in Custody Substance Abuse & Gang Prevention	538-7713
Loamanu, Susan	Office Specialist, CTE Relicensure	538-7662
Longhurst, Thalea	Educational Coordinator, CTE Program & Financial Accountability	538-7889
Lyman, Carl	Educational Specialist, Information Technology	538-7946
Marchant, Sherry	Educational Specialist, Career Connections	538-7594
Mataya, Mark	Educational Specialist, Adult Education	538-7921
McDonald, Jeff	Educational Specialist, Management Information Systems	538-7657
Meszaros, Murray	Educational Specialist, OCR, Title I Neglected & Delinquent	538-7870
Milliken, Dave	Educational Specialist, Skilled & Technical Sciences	538-7855
Morton, Wendi	Educational Coordinator, CTE Program Support, Pathways	538-7738
Myers, Toni	IT Analyst, Adult Education	538-7611
Preston, Stephanie	Office Specialist	538-7711
Richens, Greg	Educational Specialist, CTE Skill Certificate	538-7853
Sargent, Ruth	Executive Secretary	538-7847
Sparks, Catherine	School Nurse Specialist	538-7711
Stephens, Dale	Educational Specialist, Marketing Education	538-7867
Stevenson, Dawn	Educational Coordinator, Dropout Prevention & Career Awareness, Student Services, CTE Program Support	538-7851
Sutton, Diane	Financial Analyst	538-7839
Thomas, Susan	Program Assistant, Career & Pathway Resources	538-7707
Thompson, Farah	Educational Specialist, RPOS Data	538-7638
Tsosie-Jensen, Lillian	Educational Specialist, K12 Comprehensive Counseling and Guidance	538-7962
Tyrrell, Kellie	Executive Secretary	538-7821
Willis, Evan	IT Analyst II	538-7638

---

## CHARTER SCHOOLS

Fax: (801) 538-7750

► Burns, Marlies	Educational Director	538-7817
Schmitt, Jo	Administrative Assistant	538-7720

Bowen, Janene	Educational Specialist	
Lambert, Jennifer	IT Analyst	538-7676

---

## CHILD NUTRITION PROGRAMS

Fax: (801) 538-7883

▶ Elliott, Luann	Director, CNP	538-7513
Pew, Emily	Executive Secretary	538-7755
Adams, Dana	Specialist, CNP	538-7683
Allert, Charlene	Senior Specialist, CNP	538-7563
Anderson, Matthew	Specialist, CNP	538-7682
Ball, Brita	Specialist, CNP	538-7659
Diehl, Michael	Specialist, CNP	538-7649
Faust, Barbie	Specialist, CNP	538-7691
Frey, Louise	Specialist, CNP	538-7696
Gardner, Brian	Technical Support Specialist	538-7920
Heslop, Holland	Specialist, CNP	538-7687
Judd, Kimberly	Specialist, CNP	538-7613
Knowlton, Leslie	Research Analyst	538-7603
Loveland, Kimberly	Specialist, CNP	538-7562
Martin, Clay	Specialist, CNP	538-7971
Parcell, Devon	Assistant Director, CNP	538-7689
Russell, Kalleen	Assistant Director, CNP	538-7686
Smith, Janalee	Specialist, CNP	538-7685
Timmins, Ellen	Specialist, CNP	538-7692
Vance, Nicole	Specialist, CNP	538-7697

---

## DATA AND STATISTICS

▶ Brough, Aaron	Data and Statistics Coordinator	538-7922
McIlvenna, Malia	Research Consultant	538-7731
Raphael, Randy	Research Consultant	538-7908
Wald, Sarah	Research Consultant	538-7909

---

## EDUCATIONAL EQUITY

Fax: (801) 538-7596

▶ Gomez, Richard	Educational Coordinator	538-7643
Charlesworth, Amanda	Program Specialist	538-7640
Slade, Jennifer	Educational Specialist	538-7647

---

## ELEMENTARY AND SECONDARY EDUCATION ACT (ESEA) AND SPECIAL PROGRAMS

Fax: (801) 538-7804

▶ Wilson, Karl	Educational Director	538-7509
Moore, Sarah	Administrative Secretary	538-7756
Broadhead, Nikki	Executive Secretary	538-7803
Brock, Rita	Educational Specialist, Title III	538-7761
Donaldson, Becky	Educational Specialist, Title I School & District Support; Data & Planning, SIG, Professional Development Reading First	538-7869
Foster, Harold	Educational Specialist, Indian Education	538-7838
Grant, Sandra	Educational Specialist, Compliance, Reporting, Finance	538-7844

Kelley, Kreig	Educational Specialist, Compliance, Monitoring, Federal Reports, Loan Forgiveness	538-7975
Lang, Max	Educational Specialist, Migrant Education, McKinney Vento Homeless	538-7725
Medina, Renee	Office Specialist	538-7704
Oda, Linda	Educational Coordinator, Title III Programs	538-7733
Ojeda, Jeffrey	Educational Specialist, Interventions for At-Risk Students	538-7945
Paredes, Samuel	Financial Analyst	538-7606
Peters, Becky	Office Specialist	538-7712
Sanderson, Julie	Office Specialist	538-7977
Smith, Kellie	Office Specialist, ARRA	538-7744
White, Ann	Educational Coordinator, Title I School & District Support, SES Providers, SIG	538-7827
Wisham, Lisa	Educational Specialist, 21st Century Community Learning Center	538-7825

---

## HUMAN RESOURCE MANAGEMENT

Fax: (801) 538-7786

▶ Rodemack, Dave	Director	538-7652
Adkins, Etta	Human Resource Specialist	538-7560
Fitzgerald, Jennifer	Human Resource Analyst	538-7653
May, Susan	Human Resource Analyst	538-7829
Nichols, April	Human Resource Technician	538-7650

---

## INFORMATION TECHNOLOGY

Fax: (801) 538-7938

▶ Winkler, Jerry	Information Technology Director	538-7842
Parriott, Vonda	Administrative Secretary	538-7900
Andrews, Rebecca	Technical Support Specialist	538-7903
Barnett, David	Technical Support Specialist	538-7675
Bird, Michelle	Web Developer	538-7913
Brink, Colter	Technical Support Specialist	538-7634
Browne, Jared	Application Programmer Analyst/Supervisor	538-7911
Buys, Curtis	Application Programmer Analyst	538-7570
Campbell, Kristin	Technical Support Specialist	538-7916
Christensen, Brent	UDA Grant Manager	538-7553
Cole, Katrina	Technical Support Specialist	538-7558
DeVita, Karla	IT Analyst	538-7771
Howard, C. Derek	Information Technology Manager	538-7614
Huber, Paula	Technical Support Specialist	538-7717
Hughes, David	Technical Support Specialist/Supervisor	538-7974
Isom, Sue	Application Programmer Analyst/Supervisor	538-7954
Johnson, Shane	Technical Support Specialist	538-7690
Jones, Andrew	Application Programmer Analyst	538-7912
Jones, Samuel	Application Programmer Analyst	538-7955
Lawrence, Keith	Technical Support Specialist	538-7822
Loth, Sean	IT Analyst	538-7706
Lundquist, Kent	Application Programmer Analyst	538-7956
Marsh, Sharon	Technical Support Specialist/Supervisor	538-7915
McNett, Grady	Application Programmer Analyst	538-7524

Mills, Tyler	Application Programmer Analyst	538-7655
Nelson, Julie	Technical Support Specialist	538-7622
Nicholson, Robert	Application Program Analyst/Supervisor	538-7931
Osborne, Mistyamber	Technical Support Specialist	538-7516
Page, Brent	Information Technology Manager	538-7759
Paro, Sharon	Technical Support Specialist	538-7910
Scavezze, Gregory	IT Analyst	538-7592
Schmidt, Anthony	Application Programmer Analyst	538-7924
Scott, Joshua	Technical Support Specialist	538-7584
Sears, Burke	IT Analyst	538-7928
Sorensen, Anita	Application Programmer Analyst/Supervisor	538-7537
Stubbs, Janice	Application Programmer Analyst	538-7581
Sung, Matthew	IT Analyst	538-7520
Sutton, Matt	Technical Support Specialist	538-7810
Thompson, Michael	Technical Support Specialist	538-7599
Thomsen, Clinton	Technical Support Specialist	538-7940
Wagstaff, Mark	Technical Support Specialist	538-7960
West, Dawn	Technical Support Specialist	538-7914
Wilkins, Brandon	IT Analyst	538-7831
Williamson, David	Database Analyst/Supervisor	538-7952

---

## INTERNAL ACCOUNTING

Fax: (801) 538-7605

▶ Belliston, Gary	Finance Director/Controller	538-7627
Abildskov, Katy	Purchasing Technician	538-7620
Bergener, Mary	Financial Analyst	538-7626
Butterfield, Audra	Accounting Technician	538-7629
Crockett, Freni	Copy Services	538-7881
McNeil, Beverly	Accounting Technician	538-7630
Nelson, Kathy	Financial Analyst	538-7625
Nelson, Tiffany	Financial Manager	538-7538
Nhan, Leslie	Financial Analyst	538-7631
Nicholson, Stephanie	Agency Travel Coordinator	538-7624
Olson, Kathy	Financial Analyst	538-7860
Passey, Cheri	Financial Analyst	538-7715
Rigby, Michael	Purchasing Agent	538-7623
Upton, Tom	Budget Manager	538-7621
Waggoner, Kim	Mail Services	538-7628
Young, Jeff	Budget Manager	538-7633

---

## INTERNAL AUDIT

Fax: (801) 538-7768

▶ Grange, Natalie	Internal Auditor	538-7813
Barrett, Jaime	Internal Auditor	538-7521

---

## PROFESSIONAL PRACTICES

Fax: (801) 538-7973

▶ Lear, Carol	Executive Officer	538-7835
Spiegel, William	Executive Secretary	538-7745
Alder, Heidi	Investigator/Prosecutor	538-7832

---

## PUBLIC RELATIONS

Fax: (801) 538-7768

▶ Peterson, Mark	Director	538-7635
Gray, Lee	Graphic Designer	538-7507
Iizuka, Emily	Publications Editor	538-7894
Orellana, Roxana	Public Information Officer	538-7505
Record, Jerry	Specialist, Media Production/EDNET Studio	538-7642

---

## SCHOOL CHILDREN'S TRUST

Fax: (801) 538-7816

▶ Bird, Margaret	Educational Director	538-7533
Donaldson, Tim	Specialist	538-7709
Plant, Paula	Trainer	538-7555
Rupp, Karen	Trainer	538-7764

---

## SCHOOL FINANCE

Fax: (801) 538-7729

▶ Roberts, David	Educational Director	538-7668
Dudley, Cathy	Educational Specialist, Property Tax, MSP	538-7667
Ellis, Daniel	Auditor IV	538-7802
Ford, Shaunna	Specialist, School Finance	538-7672
Hortin, Von	Auditor, School Finance	538-7670
Kanth, Cory	Program Specialist, Statewide Online Education Program	538-7660
Martin, Murrell	Director, Pupil Transportation	538-7666
Murphy, Patty	Research Consultant	538-7609
Shultz, Susan	Auditor, Pupil Transportation & Certification	538-7577
Stitt, Tandalaya	Specialist, School Finance	538-7671
White, Matthew	Specialist, School Transportation & Safety	538-7678
Yates-Givens, Jennifer	Specialist, School Finance	538-7674
Youngfield, Jenefer	Auditor, School Construction and Inspection	538-7669

---

## SCHOOL LAW AND LEGISLATION

Fax: (801) 538-7768

▶ Lear, Carol B.	Educational Director	538-7835
Akin, Kathy	Administrative Secretary	538-7830
Alder, Heidi	Educational Specialist	538-7832

---

## SPECIAL EDUCATION

Fax: (801) 538-7991

▶ Gallo, Glenna	Educational Director	538-7757
Donovan, Rebecca	Administrative Secretary	538-7757
Adams, Nancy	Office Specialist	538-7906
Anderson, Carol	Educational Specialist, Emotional Disabilities, Mental Health	538-7727
Arbogast, Lisa	Educational Coordinator, Dispute Resolution Law & Policy	538-7568
Ashby, Paul	Research Consultant	538-7694



Bickmore, Barbara	Program Specialist, Carson Smith Special Needs Scholarship Program, Paraeducator to Teacher Scholarship	538-7612
Bytheway, Emily	Program Specialist, UPIPS, Data, Finance Assessment	538-7936
Carver, Wendy	Educational Specialist, Assessment	538-7639
Cox, Sandra	Financial Analyst	538-7569
Fratto, Kim	Educational Specialist	538-7716
Gibbs, Janet	Educational Specialist, Access to General Curriculum, Learning Disabilities, OHI, TBI, ELL	538-7716
Howell, Jennifer	Education Specialist, Finance	538-7724
Lewis, Becky	Office Specialist	538-7874
Loving, Susan	Educational Specialist, Transition, OT/PT	538-7645
Milligan, Peggy	Educational Coordinator, Special Education Carson Smith Special Needs Scholarship Program Paraeducator to Teacher Scholarship	538-7589
Murakami, Yuriko	Technical Support Specialist	538-7705
Nink, Connie	Educational Specialist, Preschool and Paraeducators	538-7948
Owens, Tiffanie	Educational Specialist, UPIPS Monitoring and Dispute Resolution	538-7806
Pace, Aileen	Office Specialist	538-7721
Taylor, Jocelyn	Educational Specialist, Autism, Speech Pathology, Assistive Technology	538-7726
Thompson, Nina	Office Specialist	538-7587
Timothy, Christine	Educational Specialist, Severe Disabilities, VI/HI, D/B	538-7576
Voorhies, Leah	Educational Coordinator, Special Education Programs, YIC	538-7898

---

## TEACHING AND LEARNING

Fax: (801) 538-7973

Licensing Information: (801) 538-7740

Fax: (801) 538-7769

► Dickson, Sydnee	Director	538-7739
Cook, Tricia	Administrative Secretary	538-7788
Alder, Linda	Educational Coordinator, Educator Effectiveness	538-7923
Allen, Mindy	Office Specialist	538-7719
Austin, Robert	Educational Specialist, Social Studies, Internal Initiatives	538-7575
Clarke, Esther	Office Specialist	538-7751
De Man, Diane	Licensing Program Specialist	538-7741
Estrada, Christelle	Educational Specialist, Secondary Language Arts	538-7616
Ferris, Stephanie	Office Technician, Background, Authorizations, Praxis Scores	538-7752
Ford, Penny	Office Technician, Out-of-State Licenses, On Track Support	538-7695
Gaisford, Rick	Educational Specialist, Education Technology	538-7798
Griffin, Alan	Educational Specialist, Curriculum Content, Media, Instructional Materials Center	538-7783
Hall, Tiffany	Coordinator, English Language Arts	538-7893
Horsley, Erica	Office Technician, Upgrades	538-7648

Jensen, Cathy	Educational Specialist, BTS (Grant)	538-7793
Kessig, Moya	Educational Specialist, Concurrent Enrollment, AP/IB/GT, Robert Byrd Scholarships	538-7742
Loutensock, Georgia	Educational Specialist, Accreditation	538-7789
Mayne, Linda	Teaching and Learning, Driver's Education	538-7734
McEwan, Marianne	Office Specialist, Early Childhood, Gifted & Talented, Concurrent Enrollment	538-7770
McRay, Susan	Financial Analyst, Title IIA & PEJEP	538-7795
Navarette, Esther	Office Technician, Electronic High School	538-7564
Naylor, Kerrie	Educational Specialist, Leader Preparation & Effectiveness	538-7950
Ney, Jamie	Office Technician, Health/PE, Professional Dev/On Track	538-7963
Okroy, Sue	Educational Specialist, STAR Tutoring, Pre-K/ Early Childhood	538-7765
Peacock, Robin	Office Specialist, Elementary Math & Science	538-7617
Peterson, Paul	Research Consultant	538-7892
Prideaux, Cybil	Office Specialist	538-7773
Rawlings, Travis	Educational Coordinator, Licensing	538-7601
Rieben, Cheri	Executive Secretary, STEM	538-7988
Roberts, Gregg	Educational Specialist, World Languages, Dual Immersion	538-7743
Roberts, Robyn	Educational Specialist, ARL	538-7602
Rowland, Jeannie	Specialist, Educator Effectiveness	538-7501
Schindler, James	Educational Specialist, ARL	538-7730
Schulz, Brandie	Office Technician, Renewal, Private Schools	538-7532
Scoresby, Leslie	Office Specialist	538-7834
Smith, Bonnie	Office Technician, Electronic High School	538-7747
Smith, David	Educational Specialist, STEM	538-7766
Suddreth, Diana	Educational Coordinator, STEM, Math 7-12 Title IIA	538-7794
Sweeten, Emily	Executive Secretary, Literacy	538-7785
Thorne, Christina	Office Technician, University Recommendations Online Renewal, Audits	538-7801
Tolley, Karen	Office Specialist, Fine Arts, World Languages, Travel	538-7503
Turley, Margaret	Office Technician, Receptionist	538-7698
Webb, Kathy	Educational Coordinator, Principal Electronic High School	538-7736
Young, Sarah	Educational Specialist, Science K12, PEJEP	538-7808

---

## UTAH CONSOLIDATED APPLICATION (UCA) PROGRAMS

Fax: (801) 538-7804

### **Title I-A College and Career Ready**

Wilson, Karl	Educational Director	538-7509
Donaldson, Becky	Educational Specialist	538-7869
Grant, Sandra	Educational Specialist	538-7975
Paredes, Samuel	Financial Analyst	538-7606
White, Ann	Educational Coordinator	538-7827

### **Title I-C Migrant Education**

Lang, Max	Educational Specialist	538-7725
Paredes, Samuel	Financial Analyst	538-7606



<b>Title II-A Teacher and Principal Training and Recruiting Fund</b>		
Rowland, Jeannie	Educational Specialist	538-7676
McRay, Susan	Financial Analyst	538-7795
<b>Title II-D Enhancing Education Through Technology</b>		
Gaisford, Rick	Educational Specialist	538-7798
Smith, Bonnie	Office Specialist	538-7747
<b>Title III-A English Language Acquisition</b>		
Brock, Rita	Educational Specialist	538-7761
Oda, Linda	Educational Coordinator	538-7733
Paredes, Samuel	Financial Analyst	538-7606
<b>State Interventions for At-Risk Students</b>		
Ojeda, Jeff	Educational Specialist	538-7945
<b>State Substance Abuse Prevention</b>		
Larsen, Verne	Educational Specialist, Preventions Dimension Safe and Drug-Free Schools	538-7713
Olson, Kathy	Financial Analyst	538-7860
<b>Title IV-B 21st Century Community Learning Centers</b>		
Wisham, Lisa	Educational Specialist	538-7825
Paredes, Samuel	Financial Analyst	538-7606
<b>Migrant Education McKinney-Vento Homeless Education</b>		
Lang, Max	Educational Specialist	538-7725
Paredes, Samuel	Financial Analyst	538-7606
<b>State Early Childhood Programs (Optional Extended-Day Kindergarten &amp; K-3 Literacy)</b>		
Spencer, Reed	Educational Coordinator	538-7893
<b>State Gifted &amp; Talented Grant</b>		
Kessig, Moya	Educational Specialist	538-7742
<b>Adult Education State Funding</b>		
Kelly, Marty	Educational Coordinator	538-7824
Galli, Jeff	Educational Specialist	538-7989
Cook, Travis	Educational Specialist, Youth-in-Custody	538-7849
Tyrell, Kellie	Adult Education, UCA Technical Support	538-7821



# UTAH STATE OFFICE OF EDUCATION

## ALPHABETICAL LISTING

This list also includes telephone numbers of individuals housed at the Office of Education building but who may not necessarily be employees of the State Office of Education.

▶ Abildskov, Katy	Internal Accounting	538-7620
Adams, Dana	Child Nutrition Programs	538-7683
Adams, Nancy	Special Education	538-7906
Adkins, Etta	Human Resource Management	538-7560
Akin, Kathy	School Law and Legislation	538-7830
Alder, Heidi	School Law and Legislation	538-7832
Alder, Linda	Teaching and Learning	538-7923
Allen, Mindy	Teaching and Learning	538-7719
Allert, Charlene	Child Nutrition Programs	538-7563
Andelin, Darrell	Career, Technical and Adult Education	538-7598
Anderson, Carol	Special Education	538-7727
Anderson, Matthew	Child Nutrition Programs	538-7682
Andrews, Rebecca	Information Technology	538-7903
Anthony, Dan	Assessment and Accountability	538-7862
Arbogast, Lisa	Special Education	538-7568
Ashby, Paul	Special Education	538-7694
Austin, Lorraine	Secretary to the Board/Administration	538-7517
Austin, Robert	Teaching and Learning	538-7575
▶ Ball, Brita	Child Nutrition Programs	538-7659
Barnett, David	Information Technology	538-7675
Barrett, Jaime	Internal Audit	538-7521
Battaglia, Angela	Assessment and Accountability	538-7814
Becknell, Kristi	Career, Technical and Adult Education	318-6667
Bell, Tara	Career, Technical and Adult Education	538-7843
Belliston, Gary	Internal Accounting	538-7627
Benson, Julie	Assessment and Accountability	538-7542
Bergener, Mary	Internal Accounting	538-7626
Bickmore, Barbara	Special Education	538-7612
Bills, Khanni	Career, Technical and Adult Education	538-7863
Bird, Margaret	School Children's Trust	538-7533
Bird, Michelle	Information Technology	538-7913
Borrack, Joe	Assessment and Accountability	538-7641
Bowen, Janene	Charter Schools	
Boyington, Carl	UASSP	538-7885
Bradbury, Jane	UASSP	538-7886
Bradshaw, Maggie	Career, Technical and Adult Education	538-7941
Brink, Colter	Information Technology	538-7634
Broadhead, Nikki	ESEA and Special Programs	538-7803
Brock, Rita	ESEA and Special Programs	538-7761
Brough, Aaron	Data and Statistics	538-7922
Browne, Jared	Information Technology	538-7911
Burns, Marlies	Charter Schools	538-7817
Butterfield, Audra	Internal Accounting	538-7629

	Buy, Curtis	Information Technology	538-7570
	Bytheway, Emily	Special Education	538-7936
▶	Campbell, Kristin	Information Technology	538-7916
	Carver, Wendy	Special Education	538-7639
	Charlesworth, Amanda	Educational Equity	538-7640
	Christensen, Brent	Information Technology	538-7553
	Clarke, Esther	Teaching and Learning	538-7751
	Cole, Katrina	Information Technology	538-7558
	Cook, Travis	Career, Technical and Adult Education	538-7849
	Cook, Tricia	Teaching and Learning	538-7788
	Cox, Sandra	Special Education	538-7569
	Crockett, Freni	Internal Accounting	538-7881
	Curtin, Andrea	Career, Technical and Adult Education	538-7976
▶	Danel, TC	Career, Technical and Adult Education	538-7875
	Davies, Sydney	Career, Technical and Adult Education	707-0698
	Davis, Michelle	Administration	538-7515
	De Friez, Jennie	Assessment and Accountability	538-7949
	De Man, Diane	Teaching and Learning	538-7741
	Deimler, William	Career, Technical and Adult Education	538-7856
	deShazo, Laura	Career, Technical and Adult Education	538-7572
	DeVita, Karla	Information Technology	538-7771
	Dickson, Sydnee	Teaching and Learning	538-7739
	Diehl, Michael	Child Nutrition Programs	538-7649
	Dobson, Kristine	Career, Technical and Adult Education	435-757-8808
	Donaldson, Becky	ESEA and Special Programs	538-7869
	Donaldson, Tim	School Children's Trust	538-7709
	Donovan, Rebecca	Special Education	538-7757
	Dudley, Cathy	School Finance	538-7667
▶	Educator Licensing Information		538-7740
	Elliott, Luann	Child Nutrition Programs	538-7513
	Ellis, Daniel	School Finance	538-7802
	Estrada, Christelle	Teaching and Learning	538-7616
▶	Farnsworth, Kurt	Assessment and Accountability	538-7591
	Faust, Barbie	Child Nutrition Programs	538-7691
	Fawcett, Nolan	Assessment and Accountability	538-7654
	Felshaw, Julie	Career, Technical and Adult Education	538-7859
	Ferris, Stephanie	Teaching and Learning	538-7752
	Fischio, Shannon	Career, Technical and Adult Education	554-1387
	Fitzgerald, Jennifer	Human Resource Management	538-7653
	Ford, Penny	Teaching and Learning	538-7695
	Ford, Shaunna	School Finance	538-7672
	Foster, Harold	ESEA and Special Programs	538-7838
	Fratto, Kim	Special Education	538-7716
	Frey, Louise	Child Nutrition Programs	538-7696
▶	Gaisford, Rick	Teaching and Learning	538-7798
	Gallaher, Mary	UAESP	538-7888
	Galli, Jeff	Career, Technical and Adult Education	538-7989

Gallo, Glenna	Special Education	538-7757
Garcia, Ernie	Assessment and Accountability	538-7519
Gardner, Brian	Child Nutrition Programs	538-7920
Gibbs, Janet	Special Education	538-7716
Godfrey, Patrice	Career, Technical and Adult Education	538-7865
Gomez, Richard	Educational Equity	538-7643
Grange, Natalie	Internal Audit	538-7813
Grant, Sandra	ESEA and Special Programs	538-7844
Gray, Lee	Public Relations	538-7507
Green, Noralee	Assessment and Accountability	538-7815
Griffin, Alan	Teaching and Learning	538-7783
▶ Hales, Brenda	Deputy Superintendent	538-7515
Hall, Tiffany	Teaching and Learning	538-7893
Hammond, Daveen	Career, Technical and Adult Education	538-7854
Hart, Pearl	Career, Technical and Adult Education	538-7890
Heslop, Holland	Child Nutrition Programs	538-7687
Horsley, Erica	Teaching and Learning	538-7648
Hortin, Von	School Finance	538-7670
Houskeeper, Kathy	Administration	538-7500
Howard, C. Derek	Information Technology	538-7614
Howell, Jennifer	Special Education	538-7724
Huber, Paula	Information Technology	538-7717
Hughes, David	Information Technology	538-7974
Hunt, Patty	Administration	538-7550
▶ Iizuka, Emily	Public Relations	538-7894
Isom, Sue	Information Technology	538-7954
▶ Jensen, Cathy	Teaching and Learning	538-7793
Jensen, Michelle	Assessment and Accountability	538-7651
Jensen, Murry	Assessment and Accountability	538-7823
Jesse, John	Assessment and Accountability	538-7811
Johnson, Shane	Information Technology	538-7690
Jones, Andrew	Information Technology	538-7912
Jones, Dawn	Career, Technical and Adult Education	538-7942
Jones, Samuel	Information Technology	538-7955
Judd, Kimberly	Child Nutrition Programs	538-7613
▶ Kanth, Cory	School Finance	538-7660
Kelley, Kreig	ESEA and Special Programs	538-7975
Kelly, Marty	Career, Technical and Adult Education	538-7824
Kennett, Daron	Assessment and Accountability	538-7819
Kessig, Moya	Teaching and Learning	538-7742
Knowlton, Leslie	Child Nutrition Programs	538-7603
▶ Lambert, Jennifer	Charter Schools	538-7676
Lang, Max	ESEA and Special Programs	538-7725
Larsen, Verne	Career, Technical and Adult Education	538-7713
Lawrence, Keith	Information Technology	538-7822
Lear, Carol	School Law and Legislation	538-7835
Lewis, Becky	Special Education	538-7874

Loamanu, Susan	Career, Technical and Adult Education	538-7662
Longhurst, Thalea	Career, Technical and Adult Education	538-7889
Loth, Sean	Information Technology	538-7706
Loutensock, Georgia	Teaching and Learning	538-7789
Loveland, Kimberly	Child Nutrition Programs	538-7562
Loving, Susan	Special Education	538-7645
Lundquist, Kent	Information Technology	538-7956
Lyman, Carl	Career, Technical and Adult Education	538-7946
► Mail Room		538-7628
Marchant, Sherry	Career, Technical and Adult Education	538-7594
Marsh, Sharon	Information Technology	538-7915
Martin, Clay	Child Nutrition Programs	538-7971
Martin, Murrell	School Finance	538-7666
Mataya, Mark	Career, Technical and Adult Education	538-7921
May, Susan	Human Resource Management	538-7829
Mayne, Linda	Teaching and Learning	538-7734
McDonald, Jeff	Career, Technical and Adult Education	538-7657
McEwan, Marianne	Teaching and Learning	538-7770
McIlvena, Malia	Data and Statistics	538-7731
McInnis, Kirin	Assessment and Accountability	538-7836
McNeil, Beverly	Internal Accounting	538-7630
McNett, Grady	Information Technology	538-7524
McRay, Susan	Teaching and Learning	538-7795
Medina, Renee	ESEA and Special Programs	538-7704
Menlove, Martell	Superintendent of Public Instruction	538-7510
Meszaros, Murray	Career, Technical and Adult Education	538-7870
Milligan, Peggy	Special Education	538-7589
Milliken, Dave	Career, Technical and Adult Education	538-7855
Mills, Tyler	Information Technology	538-7655
Monroy, Jennifer	Assessment and Accountability	538-7702
Moore, Sarah	ESEA and Special Programs	538-7756
Morandy, Tina	Administration	538-7526
Morton, Wendi	Career, Technical and Adult Education	538-7738
Murakami, Yuriko	Special Education	538-7705
Murphy, Patty	School Finance	538-7609
Myers, Toni	Career, Technical and Adult Education	538-7611
► Navarrette, Esther	Teaching and Learning	538-7564
Naylor, Kerrie	Teaching and Learning	538-7950
Nelson, Julie	Information Technology	538-7622
Nelson, Kathy	Internal Accounting	538-7625
Nelson, Tiffany	Internal Accounting	538-7538
Ney, Jamie	Teaching and Learning	538-7963
Nhan, Leslie	Internal Accounting	538-7631
Nichols, April	Human Resource Management	538-7650
Nicholson, Robert	Information Technology	538-7931
Nicholson, Stephanie	Internal Accounting	538-7624
Nink, Connie	Special Education	538-7948
► Oda, Linda	ESEA and Special Programs	538-7733
Ojeda, Jeffrey	ESEA and Special Programs	538-7945

Okroy, Sue	Teaching and Learning	538-7765
Olson, Kathy	Internal Accounting	538-7860
Orellana, Roxana	Public Relations	538-7505
Osborne, Mistyamber	Information Technology	538-7516
Owens, Tiffany	Special Education	538-7806
▶ Pace, Aileen	Special Education	538-7721
Page, Brent	Information Technology	538-7759
Parcell, Devon	Child Nutrition Programs	538-7689
Paredes, Samuel	ESEA and Special Programs	538-7606
Park, Judy	Associate Superintendent	538-7550
Paro, Sharon	Information Technology	538-7910
Parriott, Vonda	Information Technology	538-7900
Passey, Cheri	Internal Accounting	538-7715
Peacock, Robin	Teaching and Learning	538-7617
Peters, Becky	ESEA and Special Programs	538-7712
Peterson, Mark	Public Relations	538-7635
Peterson, Paul	Teaching and Learning	538-7892
Pew, Emily	Child Nutrition Programs	538-7755
Pierce, Char	Assessment and Accountability	538-7722
Plant, Paula	School Children's Trust	538-7555
Preston, Stephanie	Career, Technical and Adult Education	538-7711
Prideaux, Cybil	Teaching and Learning	538-7773
▶ Quinn, Julie	Assessment and Accountability	538-7723
▶ Raphael, Randy	Data and Statistics	538-7908
Rawlings, Travis	Teaching and Learning	538-7601
Record, Jerry	Public Relations	538-7642
Richens, Greg	Career, Technical and Adult Education	538-7853
Rieben, Cheri	Teaching and Learning	538-7988
Rigby, Michael	Internal Accounting	538-7623
Roberts, David	School Finance	538-7668
Roberts, Gregg	Teaching and Learning	538-7743
Roberts, Robyn	Teaching and Learning	538-7602
Rodemack, Dave	Human Resource Management	538-7652
Rowland, Jeannie	Teaching and Learning	538-7501
Rupp, Karen	School Children's Trust	538-7764
Russell, Kalleen	Child Nutrition Programs	538-7686
▶ Sanderson, Julie	ESEA and Special Programs	538-7977
Sargent, Ruth	Career, Technical and Adult Education	538-7847
Scavezze, Gregory	Information Technology	538-7592
Schindler, James	Teaching and Learning	538-7730
Schmidt, Anthony	Information Technology	538-7924
Schmitt, Jo	Charter School Board Secretary/Charter Schools	538-7720
Schulz, Brandie	Teaching and Learning	538-7532
Scoresby, Leslie	Teaching and Learning	538-7834
Scott, Joshua	Information Technology	538-7584
Searle, Luana	UAESP	538-7887
Sears, Burke	Information Technology	538-7928
Shultz, Susan	School Finance	538-7577



Shumway, Mary	Career, Technical and Adult Education	538-7852
Slade, Jennifer	Educational Equity	538-7647
Smith, Bonnie	Teaching and Learning	538-7747
Smith, David	Teaching and Learning	538-7766
Smith, Janalee	Child Nutrition Programs	538-7685
Smith, Kellie	ESEA and Special Programs	538-7744
Snelson, LesLee	Office of the Superintendent	538-7510
Sorensen, Anita	Information Technology	538-7537
Sparks, Catherine	Career, Technical and Adult Education	538-7711
Special Ed. Information		538-7587
Spencer, Reed	UCA Programs	538-7893
Speigel, William	Professional Practices	538-7745
Stephens, Dale	Career, Technical and Adult Education	538-7867
Stevenson, Dawn	Career, Technical and Adult Education	538-7851
Stitt, Tandalaya	School Finance	538-7671
Stubbs, Janice	Information Technology	538-7581
Suddreth, Diana	Teaching and Learning	538-7794
Sung, Matthew	Information Technology	538-7520
Sutton, Diane	Career, Technical and Adult Education	538-7839
Sutton, Matt	Information Technology	538-7810
Sweeten, Emily	Teaching and Learning	538-7785
▶ Talbert, Brad	Assessment and Accountability	538-7663
Taylor, Jocelyn	Special Education	538-7726
Thomas, Susan	Career, Technical and Adult Education	538-7707
Thompson, Farah	Career, Technical and Adult Education	538-7638
Thompson, Michael	Information Technology	538-7599
Thompson, Nina	Special Education	538-7587
Thomsen, Clinton	Information Technology	538-7940
Thorne, Christina	Teaching and Learning	538-7801
Timmins, Ellen	Child Nutrition Programs	538-7692
Timothy, Christine	Special Education	538-7576
Tolley, Karen	Teaching and Learning	538-7503
Tsosie-Jensen, Lillian	Career, Technical and Adult Education	538-7962
Turley, Margaret	Teaching and Learning	538-7698
Tyrrell, Kellie	Career, Technical and Adult Education	538-7821
▶ Upton, Tom	Internal Accounting	538-7621
▶ Vance, Nicole	Child Nutrition Programs	538-7697
Voorhies, Leah	Special Education	538-7898
▶ Waggoner, Kim	Internal Accounting	538-7628
Wagstaff, Mark	Information Technology	538-7960
Wald, Sarah	Data and Statistics	538-7909
Webb, Kathleen	Teaching and Learning	538-7736
West, Dawn	Information Technology	538-7914
White, Ann	ESEA and Special Programs	538-7827
White, Matthew	School Finance	538-7678
Wilcox, Cammy	Administration	538-7514
Wilkins, Brandon	Information Technology	538-7831
Williams, Bruce	Associate Superintendent	538-7514



Williams, Kory	Assessment and Accountability	538-7758
Williamson, David	Information Technology	538-7952
Willis, Evan	Career, Technical and Adult Education	538-7638
Wilson, Karl	ESEA and Special Programs	538-7509
Winkler, Jerry	Information Technology	538-7842
Wisham, Lisa	ESEA and Special Programs	538-7825
▶ Yates-Givens, Jennifer	School Finance	538-7674
Young, Jeff	Internal Accounting	538-7633
Young, Sarah	Teaching and Learning	538-7808
Youngfield, Jenefer	School Finance	538-7669



# ELEMENTARY SCHOOLS

● = Year-Round School

Elementary School	District	Telephone	Principal
<b>A</b>			
ACADEMY PARK Elementary	Granite	385-646-4750	Gowans, Jean
ADAMS Elementary	Davis	801-402-3100	Chambers, Charollet
ADAMS Elementary	Logan	435-755-2320	Grunig, Jed
ADELAIDE Elementary	Davis	801-402-1250	Bouvang, Becky
ALPINE Elementary	Alpine	801-756-8525	Larsen, Cami
ALTA VIEW Elementary	Canyons	801-826-7600	Shaw, Valerie
ALTAMONT Elementary	Duchesne	435-738-1375	Goodrich, Janalee
ALTARA Elementary	Canyons	801-826-7675	Jameson, Scott
AMELIA EARHART Elementary	Provo	801-370-4630	Cox, Jason
ANTELOPE Elementary●	Davis	801-402-2100	Hill, Gwen
ANTIMONY Elementary	Garfield	435-624-3221	Allen, Julie
ARCADIA Elementary	Granite	385-646-4756	Jabakumar, Cecillia
ARROWHEAD Elementary	Washington	435-674-2027	Harrah, Susan
ART CITY Elementary	Nebo	801-489-2820	Nielsen, Lori
ASHLEY Elementary	Uintah	435-781-3170	Hatch, Lance
ASHMAN Elementary	Sevier	435-896-8415	Robinson, Teresa
ASPEN Elementary	Alpine	801-227-8700	Davies, Brad
<b>B</b>			
BACCHUS, THOMAS W. Elementary	Granite	385-646-4762	Drummond, Christine
BACKMAN Elementary	Salt Lake	801-578-8100	Cordova, Dahlia
BARNETT Elementary	Nebo	801-465-6000	Stoddard, Angela
BARRATT Elementary	Alpine	801-756-8528	Palmer, Brent
BATES Elementary	Weber	801-452-4580	Barney, Kitty
BEACON HEIGHTS Elementary	Salt Lake	801-481-4814	Louie, Rae
BEEHIVE Elementary	Granite	385-646-4768	Longerg, Pauline
BELKNAP Elementary	Beaver	435-438-2281	Fails, Brady
BELL VIEW Elementary	Canyons	801-826-7750	Webb, Christine
BELLA VISTA Elementary	Canyons	801-826-7825	Lyons, Denis
BENNION Elementary	Granite	385-646-4774	Rada, Lynne
BENNION, M. LYNN Elementary	Salt Lake	801-578-8108	Yapias, James
BIG WATER Elementary	Kane	435-675-5821	Rankin, Gerry
BIRCH CREEK Elementary	Cache	435-792-7692	Wilson, Trudy
BLANDING Elementary	San Juan	435-678-1871	Burge, Mark
BLOOMINGTON Elementary	Washington	435-673-6266	Turner, Judy
BLOOMINGTON HILLS Elementary	Washington	435-674-6495	North, Michelle
BLUFF Elementary	San Juan	435-678-1296	Silversmith, Barbara
BLUFFDALE Elementary●	Jordan	801-254-8090	Egan, Karen
BLUFF RIDGE Elementary●	Davis	801-402-2850	Robbins, Traci
BONNEVILLE Elementary	Alpine	801-610-8101	Brooks, Shawn
BONNEVILLE Elementary	Ogden	801-737-8900	Hale, Becky
BONNEVILLE Elementary	Salt Lake	801-584-2913	Reid, Donna
BOOK CLIFF Elementary	Emery	435-564-8102	Durrant, Melinda
BOULDER Elementary	Garfield	435-335-7322	
BOULTON Elementary	Davis	801-402-1300	Bond, Laura
BOUNTIFUL Elementary	Davis	801-402-1350	Marshall, Debbie

BRIDGER Elementary	Logan	435-755-2345	Long, David
BRIDGER, JIM Elementary	Granite	385-646-4780	McMillan, Paulette
BROCKBANK Elementary	Nebo	801-798-4025	Hansen, Alison
BROOKSIDE Elementary	Nebo	801-489-2830	Rudd, Alisha
BROOKWOOD Elementary	Canyons	801-826-7900	Mootz, Julie
BRUIN POINT Elementary	Carbon	435-888-4474	Jewkes, Leslie
BRYCE VALLEY Elementary	Garfield	435-679-8619	Lefevre, Layne
BUFFALO POINT Elementary	Davis	801-402-8400	Baird, Richard
BURTON Elementary	Davis	801-402-3150	Johnson, Denece
BUTLER Elementary	Canyons	801-826-7975	Waddell, Christy
BUTTERFIELD CANYON Elementary●	Jordan	801-254-0737	Hansen, Nicholas

## C

CALLAO Elementary/School	Tintic	435-693-3142	Garland, Anette
CANYON Elementary	Cache	435-792-7684	Rindlisbacher, Kelly
CANYON Elementary	Nebo	801-798-4610	Harlan, Dave
CANYON CREST Elementary	Provo	801-221-9873	Anderson, Pat
CANYON VIEW Elementary	Canyons	801-826-8050	Shaw, Brent
CASCADE Elementary	Alpine	801-610-8102	Campbell, Boyce
CASTLE DALE Elementary	Emery	435-381-5221	Worthen, Ralph
CASTLE HEIGHTS Elementary	Carbon	435-637-7177	Cox, Jan
CEDAR EAST Elementary	Iron	435-586-2840	Burton, Steve
CEDAR NORTH Elementary	Iron	435-586-2845	Whittier, Ray
CEDAR RIDGE Elementary	Alpine	801-785-8726	Brunner, Jeremy
CEDAR SOUTH Elementary	Iron	435-586-2850	Oldroyd, Jerry
CEDAR VALLEY Elementary	Alpine	801-610-8702	Wills, Linda
CENTERVILLE Elementary	Davis	801-402-1400	Forbush, Cameron
CENTRAL Elementary	Alpine	801-785-8711	Carter, Vicki
CENTURY Elementary	Box Elder	435-279-2651	Hyde, Wade
CHERRY CREEK Elementary	Nebo	801-489-2810	Duncan, Mike
CHERRY HILL Elementary	Alpine	801-227-8710	Hart, Alisa
CHILD, H. GUY Elementary	Weber	801-452-4140	Hadley, Blake
CIRCLEVILLE Elementary	Piute	435-577-2912	Dalton, Janetta
CLEVELAND Elementary	Emery	435-653-2235	Lofley, Jerel
CLINTON Elementary	Davis	801-402-2150	Laypath, Christopher
CLUB HEIGHTS Elementary	Weber	801-452-4240	Neiswender, Karen
COLUMBIA Elementary	Davis	801-402-3350	Hughes, Scott
COLUMBIA Elementary●	Jordan	801-280-3279	Riding, Kathe
COOK Elementary	Davis	801-402-2200	Clark, Loren
COPPER CANYON Elementary	Jordan	801-260-0222	Bona, Carolyn
COPPER CANYON Elementary	Tooele	435-843-3820	Spindler, Clint
COPPER HILLS Elementary	Granite	385-646-4792	Flanagan, Janice
COPPERVIEW Elementary	Canyons	801-826-8125	Loran, Chanci
CORAL CANYON Elementary	Washington	435-652-4787	Bishop, Robyn
CORAL CLIFFS Elementary	Washington	435-652-4712	Wilcox, Amy
COTTONWOOD Elementary	Emery	435-748-2481	Jones, Dennis
COTTONWOOD Elementary	Granite	385-646-4798	Chatterton, Karen
COUNTRY VIEW Elementary	Weber	801-452-4400	Copeland, Melissa
CREEKSIDE Elementary	Davis	801-402-3650	Jessen, Vickie
CREEKVIEW Elementary	Carbon	435-637-0828	Thomas, Jr., John
CRESCENT Elementary	Canyons	801-826-8200	Shumard, Debbie
CRESTVIEW Elementary	Davis	801-402-3200	Hawthorne, Lori
CRESTVIEW Elementary	Granite	385-646-4804	Hunt, Verneita

## D

DAVIS Elementary	Uintah	435-781-3155	Farnsworth, Kathy
DAYBREAK Elementary●	Jordan	801-302-0553	Strauss, Doree

DEE Elementary	Ogden	801-737-8100	Jolovich-Motes, Sondra
DEERFIELD Elementary	Alpine	801-796-3141	Dalley, Todd
DELTA EARLY CHILDHOOD CENTER	Millard	435-864-5670	Chappell, Greg
DELTA Elementary	Millard	435-864-5680	Noah, David
DIAMOND RIDGE Elementary	Granite	385-646-4858	Koji, Debbie
DIAMOND VALLEY Elementary	Washington	435-574-2009	Trimble, Dan
DILWORTH Elementary	Salt Lake	801-481-4806	Limb, Kenneth
DISCOVERY Elementary	Box Elder	435-734-4910	Greener, Keri
DISCOVERY Elementary	Uintah	435-781-3146	Morris, Jeff
DIXIE SUN Elementary	Washington	435-673-8978	Heki, Kim
DOXEY Elementary	Davis	801-402-2250	Blough, Midori
DRAPER Elementary	Canyons	801-826-8275	Sorensen, Kenna
DRIGGS, HOWARD R. Elementary	Granite	385-646-4810	Vierra-McGill, Christina
DUCHESNE Elementary	Duchesne	435-738-1290	Young, Jason
DUGWAY Elementary	Tooele	435-831-4259	Poulson, Nancy

## E

EAGLE BAY Elementary	Davis	801-402-3800	Peters, Julie
EAGLE VALLEY Elementary	Alpine	801-789-8300	Conley, Keith
EAGLE VIEW Elementary	Uintah	435-722-2247	Stearmer, Robert
EAGLECREST Elementary	Alpine	801-768-7035	Becker, Rex
EAST Elementary	Duchesne	435-725-4665	Nielsen, Russ
EAST Elementary	Tooele	435-833-1951	Leonelli, Shanz
EAST Elementary	Washington	435-673-6191	Mortensen, Teria
EAST LAYTON Elementary	Davis	801-402-3250	Schaap, Jody
EAST MEADOWS Elementary	Nebo	801-798-4015	Liddiard, Dwight
EAST MIDVALE Elementary	Canyons	801-826-8350	Sansom, Sally
EAST SANDY Elementary	Canyons	801-826-8425	Geist, William
EASTLAKE Elementary●	Jordan	801-446-0778	Tanner, Jan
EASTWOOD Elementary	Granite	385-646-4816	McCasland, Jim
EDGEMONT Elementary	Canyons	801-826-8500	Kezerman, Karen
EDGEMONT Elementary	Provo	801-221-9984	Pratt, Dennis
EDISON Elementary	Salt Lake	801-974-8300	Vandeventer, Tracy
ELK MEADOWS Elementary	Jordan	801-446-3200	Ichimura, Aaron
ELK RUN Elementary	Granite	385-646-4786	Adams, Jonathan
ELLIS Elementary	Logan	435-755-2330	Sorenson, Sue
ELLISON PARK Elementary	Davis	801-402-7300	Johnson, Chuck
EMERSON Elementary	Salt Lake	801-481-4819	Bergman, Dan
ENDEAVOUR Elementary	Davis	801-402-0400	Johnston, Beth
ENOCH Elementary	Iron	435-586-2855	Ekker, Daniel
ENSIGN Elementary	Salt Lake	801-578-8150	Kirby, Bobbie
ENTERPRISE Elementary	Washington	435-878-2236	Baker, Adam
EPHRAIM Elementary	South Sanpete	435-283-4171	Willardson, Lynn
ESCALANTE Elementary	Garfield	435-826-4247	
ESCALANTE Elementary	Salt Lake	801-578-8496	Heath, Sue
ESCALANTE VALLEY Elementary	Iron	435-439-5550	Robinson, Pam
EUREKA Elementary	Tintic	435-433-6927	Ward, Brian

## F

FAIRVIEW Elementary	North Sanpete	435-427-9204	Allan, John
FALCON RIDGE Elementary●	Jordan	801-282-2437	Bergera, Paul
FARMINGTON Elementary	Davis	801-402-2950	Forsgren, Doug
FARNSWORTH, PHILO T. Elementary	Granite	385-646-4822	Giles, Judy
FARR WEST Elementary	Weber	801-452-4360	Wallace, Dave
FERRON Elementary	Emery	435-384-2383	Dawes, Brian
FIDDLER'S CANYON Elementary	Iron	435-586-2860	Moyle, Michael
FIELDING Elementary	Box Elder	435-458-2700	Hunsaker, Scott

FILLMORE Elementary  
 FLAMING GORGE Elementary  
 FOOTHILL Elementary  
 FOOTHILL Elementary  
 FOOTHILLS Elementary●  
 FOOTHILLS Elementary  
 FORBES Elementary  
 FOUNTAIN GREEN Elementary  
 FOX HILLS Elementary  
 FOX HOLLOW Elementary  
 FOX HOLLOW Elementary  
 FOXBORO Elementary  
 FRANKLIN Elementary  
 FRANKLIN Elementary  
 FREEDOM Elementary  
 FREEDOM Elementary  
 FREMONT Elementary  
 FREMONT, JOHN C. Elementary  
 FROST, ROBERT Elementary

Millard 435-743-5670  
 Daggett 435-885-3112  
 Alpine 801-227-2465  
 Box Elder 435-734-4916  
 Jordan 801-302-8599  
 Nebo 801-423-9172  
 Alpine 801-756-8531  
 North Sanpete 435-445-3316  
 Granite 385-646-4828  
 Alpine 801-610-8706  
 Jordan 801-282-1818  
 Davis 801-402-5050  
 Provo 801-374-4925  
 Salt Lake 801-578-8158  
 Alpine 801-766-5270  
 Weber 801-452-4100  
 Davis 801-402-2300  
 Granite 385-646-4834  
 Granite 385-646-4840

Harrison, Rhonda  
 Northcott, Bruce  
 Thomas, Vallen  
 Roberts, Paulette  
 Yost, Barbara  
 Huntsman, Keri  
 Rencher, Sam  
 Cox, Robyn  
 Cooper, J. Lynn  
 Johnson, Darrin  
 Summers, Terri  
 Prusse, Kevin  
 Palmer, Marlin  
 Paterson, Peggy  
 Melville, Jim  
 Proffer, Rick  
 Ramsey, Diane  
 McCarty, Paul  
 Harris, Dona

**G**

GARLAND Elementary  
 GARRISON Elementary  
 GENEVA Elementary  
 GOSHEN Elementary  
 GOURLEY, DAVID Elementary  
 GRAMERCY Elementary  
 GRANGER Elementary  
 GRANITE Elementary  
 GRANT Elementary  
 GRANTSVILLE Elementary  
 GREEN ACRES Elementary  
 GREENVILLE Elementary  
 GREENWOOD Elementary  
 GROUSE CREEK Elementary  
 GROVECREST Elementary  
 GUNNISON VALLEY Elementary

Box Elder 435-257-2600  
 Millard 435-855-2321  
 Alpine 801-717-4837  
 Nebo 801-667-3361  
 Granite 385-646-4846  
 Ogden 801-737-7500  
 Granite 385-646-4852  
 Canyons 801-826-8575  
 Murray 801-264-7416  
 Tooele 435-884-9991  
 Weber 801-452-4420  
 Cache 435-750-7888  
 Alpine 801-756-8534  
 Box Elder 435-747-7321  
 Alpine 801-785-8714  
 South Sanpete 435-528-7880

Lee, David  
 Phillips, Cecelia  
 Parkes, Michael  
 DeGraffenried, Lynette  
 Gomez, David  
 Seese, Jay  
 Tesch, Rebecca  
 Mulqueen, Ronnie  
 Klein, Russell  
 Hamm, Jeff  
 Gilstrap, Lisa  
 Ashcroft, Dee  
 Benson, Jason  
 Runyan, Duane  
 Haws, Vicky  
 Hansen, Grant

**H**

HANKSVILLE Elementary  
 HARRIS Elementary  
 HARVEST Elementary  
 HAWTHORNE Elementary  
 HAYDEN PEAK Elementary●  
 HEARTLAND Elementary  
 HEBER VALLEY Elementary  
 HERITAGE Elementary  
 HERITAGE Elementary  
 HERITAGE Elementary  
 HERITAGE Elementary  
 HERRIMAN Elementary●  
 HIDDEN HOLLOW Elementary  
 HIGHLAND Elementary  
 HIGHLAND PARK Elementary  
 HILL FIELD Elementary  
 HILLCREST Elementary  
 HILLCREST Elementary

Wayne 435-542-3291  
 Tooele 435-833-1961  
 Alpine 801-610-8709  
 Salt Lake 801-481-4824  
 Jordan 801-280-0722  
 Jordan 801-565-7533  
 Wasatch 435-654-0112  
 Cache 435-792-7696  
 Davis 801-402-1200  
 Ogden 801-737-8000  
 Washington 435-628-4427  
 Jordan 801-446-3215  
 Alpine 801-610-8721  
 Alpine 801-756-8537  
 Salt Lake 801-481-4833  
 Davis 801-402-2350  
 Alpine 801-610-8110  
 Logan 435-755-2360

Robinson, Corri  
 Riggs, Cleo  
 Bowman, Karl  
 Broadhead, Marian  
 Riddle, Diena  
 Davis, Shelly  
 Burnham, Jacki  
 Thomas, Gar  
 Christensen, Cheryl  
 Aparicio, Graciela  
 Gregoire, Steve  
 Gerber, Becky  
 Tillman, Tom  
 Hodson, Reed  
 Halverson, Shelley  
 Bryner, Paul  
 Eagar, Zach  
 Markworth, Eric



HILLCREST Elementary	Ogden	801-737-7550	Sauls, Erin
HILLSDALE Elementary	Granite	385-646-4864	Wharton, Maria
HILLSIDE Elementary	Granite	385-646-4870	Winger, Jan
HOBBLE CREEK Elementary	Nebo	801-489-2863	Johnson, Mike
HOLBROOK Elementary	Davis	801-402-1450	Denhalter, Darryl
HOLT Elementary	Davis	801-402-2400	Wahlquist, Christine
HOOPER Elementary	Weber	801-452-4320	Gerstheimer, Dave
HORIZON Elementary	Murray	801-264-7420	Nicholas, Heather
HORIZON Elementary	Washington	435-652-4781	Haslem, Mona
HUNTER Elementary	Granite	385-646-4876	Hansen, Natalie
HUNTINGTON Elementary	Emery	435-687-9954	Johnson, Garth
HURRICANE Elementary	Washington	435-635-4668	Wilstead, Travis
<b>I</b>			
IBAPAH Elementary	Tooele	435-234-1113	Linares, Marilyn
INDIAN HILLS Elementary	Salt Lake	801-584-2908	Arnoldson, Earl
IRON SPRINGS Elementary	Iron	435-586-9485	Murray, Bylynda
<b>J</b>			
JACKLING Elementary	Granite	385-646-4882	Broderick, Jared
JACKSON Elementary	Salt Lake	801-578-8165	Gray, Joyce
JEREMY RANCH Elementary	Park City	435-645-5670	Kuennen, Shawn
JORDAN HILLS Elementary●	Jordan	801-280-0238	Griffith, Howard
JORDAN RIDGE Elementary●	Jordan	801-254-8025	Anderson, Catherine
<b>K</b>			
KANAB Elementary	Kane	435-644-2329	Aziz, Pam
KANESVILLE Elementary	Weber	801-452-4680	Zellmer, Scott
KAYSVILLE Elementary	Davis	801-402-3400	Tesch, Bryan
KING Elementary	Davis	801-402-3300	Ekstrom, Buck
KINGS PEAK Elementary	Duchesne	435-725-4630	Coleman, Guy
KNIGHT, HELEN M. Elementary	Grand	435-259-7350	Buckingham, Sherrie
KNOWLTON Elementary	Davis	801-402-3000	Larsen, Grace
KOOSHAREM Elementary	Sevier	435-638-7303	Torgersen, Chet
<b>L</b>			
LA SAL Elementary	San Juan	435-678-1292	Thayn, Shelly S.
LA VERKIN Elementary	Washington	435-635-4619	Leavenworth, Steve
LAKE POWELL Elementary	Kane	435-684-2268	Miller, Gordon J.
LAKE RIDGE Elementary	Granite	385-646-4888	Gray, Dorthea
LAKE VIEW Elementary	Box Elder	435-734-4922	Johnson, Mark
LAKESIDE Elementary	Davis	801-402-2900	Holt, Don
LAKEVIEW Elementary	Provo	801-374-4990	Daniels, Drew
LAKEVIEW Elementary	Weber	801-452-4380	Passey, Shirley
LAPPOINT Elementary	Uintah	435-247-2637	Atkin, Dennis
LARSEN Elementary	Nebo	801-798-4035	Andersen, Garrett
LAYTON Elementary	Davis	801-402-3500	Spainhower, Leslee
LEGACY Elementary	Alpine	801-756-8565	Gibb, Gary
LEHI Elementary	Alpine	801-610-8712	Friel, Jane
LEWISTON Elementary	Cache	435-258-2923	Clement, Robin
LIBERTY Elementary	Murray	801-264-7424	Dean, Darren
LINCOLN Elementary	Cache	435-245-6442	Riggs, Lynette
LINCOLN Elementary●	Davis	801-402-2450	Whitaker, Christine
LINCOLN Elementary	Granite	385-646-4894	Gregory, Karen
LINCOLN Elementary	Ogden	801-737-7650	Palmer Gnotta, Julie
LINCOLN Elementary	Salt Lake	801-578-8180	Pittam, Christine
LINDON Elementary	Alpine	801-785-8717	Ross, Kate

LITTLE VALLEY Elementary	Washington	435-652-4771	Stevenson, Rob
LOA Elementary	Wayne	435-836-2851	Blackburn, Cherie
LOMOND VIEW Elementary	Weber	801-452-4780	Chase, Kevin
LONE PEAK Elementary	Canyons	801-826-8650	Robinson, McKay
LONGVIEW Elementary	Murray	801-264-7428	Amos, Connie
<b>M</b>			
MADISON, JAMES A. Elementary	Ogden	801-737-8200	Ardizzone, Vincent
MAESER Elementary	Uintah	435-781-3160	Sullivan, Leonard
MAGNA Elementary	Granite	385-646-4900	Thomas, Victoria
MAJESTIC Elementary	Jordan	801-565-7458	Grabl, Noel
MAJESTIC Elementary	Weber	801-452-4260	Eastman, Janet
MANILA Elementary	Alpine	801-785-8720	Sorensen, Nancy
MANILA Elementary	Daggett	435-784-3174	Northcott, Bruce
MANN, HORACE Elementary	Ogden	801-737-7600	Lunceford, Ross
MANTI Elementary	South Sanpete	435-835-2271	Soper, Karen
MAPLETON Elementary	Nebo	801-489-2850	Gledhill, Celeste
MARLON HILLS Elementary	Weber	801-452-4500	Stokes, Melianie
MAURO, SALLY Elementary	Carbon	435-472-5311	Maughan, Ryan
McKINLEY Elementary	Box Elder	435-257-2590	Chadaz, Steve
McMILLAN Elementary	Murray	801-264-7430	Kranz, Jennifer
McPOLIN Elementary	Park City	435-645-5630	Edmiston, Bob
MEADOW Elementary	Alpine	801-768-7025	Johnson, Carolyn
MEADOWBROOK Elementary	Davis	801-402-1600	Magalei, Janeal
MEADOWLARK Elementary	Salt Lake	801-578-8529	Green, Heidi
MIDAS CREEK Elementary●	Jordan	801-254-7407	Giles, Steve
MIDDLE CANYON Elementary	Tooele	435-833-1906	Whiting, Dave
MIDLAND Elementary	Weber	801-476-5400	Roberts, Shelly
MIDVALE Elementary	Canyons	801-826-8725	DeMill, Shad
MIDVALLEY Elementary	Canyons	801-826-8800	Nalwalker, Robert
MIDWAY Elementary	Wasatch	435-654-0472	Thorne, Brian
MILFORD Elementary	Beaver	435-387-2841	Johnson, Karen
MILL CREEK Elementary	Granite	385-646-4912	Banks, Allison
MILLVILLE Elementary	Cache	435-752-7162	Nielsen, Maria
MINERSVILLE Elementary/School	Beaver	435-386-2382	Heaps, Jody
MONA Elementary	Juab	435-623-2082	Wohlforth, Mary
MONROE Elementary	Granite	385-646-4918	Crawley, JoAnn
MONROE Elementary	Sevier	435-527-4691	Chappell, Ted
MONTE VISTA Elementary●	Jordan	801-254-8040	Doleac, Meredith
MONTEZUMA CREEK Elementary	San Juan	435-678-1261	Silversmith, Boyd
MONTICELLO Elementary	San Juan	435-678-1180	Holt, Julie
MORGAN Elementary	Davis	801-402-3450	Volmar, Michael
MORGAN Elementary	Morgan	801-829-3438	Wolff, Timothy
MORNINGSIDE Elementary	Granite	385-646-4924	Bramble, Joan
MORONI Elementary	North Sanpete	435-436-8291	Peterson, Stacey
MOSS, JAMES E. Elementary	Granite	385-646-4930	Simmons-Kissell, Judith
MOUNTAIN GREEN Elementary	Morgan	801-876-3041	McFarland, Tom
MOUNTAIN SHADOWS Elementary●	Jordan	801-963-0291	Huff, Annette
MOUNTAIN TRAILS Elementary	Alpine	801-610-8724	Turner, David
MOUNTAIN VIEW Elementary	Box Elder	435-734-4926	Shaffer, Colleen
MOUNTAIN VIEW Elementary	Davis	801-402-3700	Beatty, Don
MOUNTAIN VIEW Elementary	Salt Lake	801-974-8315	Martin, James
MOUNTAINSIDE Elementary	Cache	435-792-7688	Larsen, Greg
MT. LOAFER Elementary	Nebo	801-423-2705	Killian, Angela
MT. MAHOGANY Elementary	Alpine	801-785-8795	Westover, Scot
MT. PLEASANT Elementary	North Sanpete	435-462-2077	Orton, Rena
MUIR Elementary	Davis	801-402-1550	Rawlins, Jan



MUNICIPAL Elementary	Weber	801-452-4120	Frederiksen, Joel
MYTON Elementary	Duchesne	435-725-4735	Wall, Jennifer
<b>N</b>			
NAPLES Elementary	Uintah	435-781-3150	Chatham, Deborah
NEBO VIEW Elementary	Juab	435-623-1812	Paulsen, Steven
NEOLA Elementary	Duchesne	435-725-4715	Slaugh, Roxanne
NEWMAN Elementary	Salt Lake	801-578-8537	Erlacher, John
NIBLEY Elementary	Cache	435-752-8303	Christensen, Jeanette
NIBLEY PARK Elementary	Salt Lake	801-481-4842	Eskelson, Adam
NORTH OGDEN Elementary	Weber	801-452-4300	Rhees, Dave
NORTH PARK Elementary	Box Elder	435-257-2580	Slater, Bambi
NORTH PARK Elementary	Cache	435-752-5121	Shaffer, Sharyle
NORTH PARK Elementary	Weber	801-452-4340	Hobbs, Joanne
NORTH POINT Elementary	Alpine	801-768-0378	Roper, Kim
NORTH RICH Elementary	Rich	435-946-3359	Motta, Kip
NORTH STAR Elementary	Salt Lake	801-578-8448	Gardiner, Lewis
NORTH SUMMIT Elementary	North Summit	435-336-2101	O'Connor, Lori
NORTHLAKE Elementary	Tooele	435-833-1940	Eardley, Bryce
NORTHRIDGE Elementary	Alpine	801-610-8114	Philipp, Colleen
<b>O</b>			
OAK HILLS Elementary	Davis	801-402-1650	Larsen, Julie
OAK HOLLOW Elementary	Canyons	801-826-8875	Barrett, Corrie
OAKCREST Elementary	Jordan	801-280-7243	Pullan, Joel
OAKDALE Elementary	Canyons	801-826-8950	Peck, Alice
OAKRIDGE Elementary	Granite	385-646-4936	Newell, Rosanne
OAKWOOD Elementary	Granite	385-646-4942	Phillips, Dianne
ODYSSEY Elementary	Ogden	801-737-8400	Wilkinson, Dale
OLD MILL Elementary	Wasatch	435-657-3130	Hardy, Douglas
OQUIRRH Elementary●	Jordan	801-565-7474	Ward, Nancy
OQUIRRH HILLS Elementary	Granite	385-646-4948	Marberger, Karen
ORCHARD Elementary	Alpine	801-610-8115	Stevenson, Aaron
ORCHARD Elementary	Davis	801-402-1700	Nelson, Kristy
ORCHARD HILLS Elementary	Nebo	801-754-3237	Murray, Ryan
ORCHARD, DOUGLAS T. Elementary	Granite	385-646-4954	Tanner, Alison
OREM Elementary	Alpine	801-227-8727	Bolingbroke, Rachelle
OSCARSON Elementary	Piute	435-326-4341	Johnson, Jodi
OVERLAKE Elementary	Tooele	435-843-3805	Johnson, Jan
<b>P</b>			
PAHVANT Elementary	Sevier	435-896-4403	Terry, Selena
PANGUITCH Elementary	Garfield	435-676-8847	Reynolds, Nick
PANORAMA Elementary	Washington	435-628-6881	Eckman, Joe
PARK Elementary	Cache	435-258-2344	McDowell, Jacque
PARK Elementary	Nebo	801-798-4045	Keddington, Rob
PARK LANE Elementary	Canyons	801-826-9025	Medlin, Karen
PARK VALLEY Elementary/School	Box Elder	435-871-4411	Anderson, Brian
PARK VIEW Elementary	Nebo	801-465-6010	Reynolds, Kristie
PARKSIDE Elementary	Davis	801-402-1150	Warren, Roy
PARKSIDE Elementary	Murray	801-264-7434	Smith, Colleen
PARKVIEW Elementary	Salt Lake	801-974-8304	Larson, Jane
PARLEY'S PARK Elementary	Park City	435-645-5620	Wallace, Michele
PAROWAN Elementary	Iron	435-477-3368	Porter, Kevin L.
PENN, WILLIAM Elementary	Granite	385-646-4960	Flanagan, Patrick
PERUVIAN PARK Elementary	Canyons	801-826-9100	Peters, Ruth
PIONEER Elementary	Granite	385-646-4966	Lorentzon, Julie

PIONEER Elementary	Weber	801-452-4560	Rasmussen, Lori
PLAIN CITY Elementary	Weber	801-452-4220	Porter, Karla
PLEASANT GREEN Elementary	Granite	385-646-4972	Prescott, Sharon
PLYMOUTH Elementary	Granite	385-646-4978	Fausett, Tysen
POLK Elementary	Ogden	801-737-8300	Harrison, Maridee
PONY EXPRESS Elementary	Alpine	801-610-8714	Smith, Vicki
PROVIDENCE Elementary	Cache	435-752-6010	Jenkins, Curt
PROVO PEAKS Elementary	Provo	801-374-4970	Judd, Alex
PROVOST Elementary	Provo	801-374-4960	Oliverson, Steve

## Q

QUAIL HOLLOW Elementary	Canyons	801-826-9175	Orme, Denise
-------------------------	---------	--------------	--------------

## R

READING Elementary	Davis	801-402-1750	Weight, Shar
RED CLIFF Elementary	Juab	435-623-0328	Nielsen, Sandra
RED MOUNTAIN Elementary	Washington	435-656-3802	Barnum, Betty
REDWOOD Elementary	Granite	385-646-4984	Bell, Leslie
REES Elementary	Nebo	801-798-4055	Pitcher, Ryan
RIDGECREST Elementary	Canyons	801-826-9250	Mattson, Teri
RIDGELINE Elementary	Alpine	801-717-4515	Higgins, Ken
RILEY Elementary	Salt Lake	801-974-8310	Miller, Randy
RIVER HEIGHTS Elementary	Cache	435-753-4948	Harris, Glen
RIVER VIEW Elementary	Nebo	801-798-4050	Muirbrook, Lisa
RIVERDALE Elementary	Weber	801-452-4540	Lee, Tommy
RIVERSIDE Elementary	Jordan	801-565-7484	Hanvey, William
RIVERSIDE Preschool	Logan	435-755-2337	Belnap, Marci
RIVERSIDE Elementary	Washington	435-652-4760	Staheli, Burke
RIVERTON Elementary●	Jordan	801-254-8050	Jacobs, Spencer
RIVERVIEW Elementary	Alpine	801-610-8726	Beckstrand, Barry
ROCK CANYON Elementary	Provo	801-374-4935	Nielson, Dean
ROCKY MOUNTAIN Elementary	Alpine	801-610-8117	Stephenson, Michelle
ROLLING MEADOWS Elementary	Granite	385-646-4990	Cloward, Malynda
ROOSEVELT Elementary	Granite	385-646-4996	Reed, Jennifer
ROOSEVELT Elementary	Weber	801-452-4520	Skeen, Justin
ROSAMOND Elementary	Jordan	801-254-8043	Wheeler, Colleen
ROSE CREEK Elementary●	Jordan	801-254-8082	Peterson, Michelle
ROSE PARK Elementary	Salt Lake	801-578-8554	Warren, Nicole
ROSE SPRINGS Elementary	Tooele	435-833-9015	Jones, Leon
ROSECREST Elementary	Granite	385-646-5002	West, Tina
ROY Elementary	Weber	801-452-4160	Anderson, Linda

## S

SAGE CREEK Elementary	Nebo	801-489-2860	Burr, Brenda
SAGE HILLS Elementary	Alpine	801-610-8723	Holbrook, Sherrie
SALEM Elementary	Nebo	801-423-1182	Wellburn, Jim
SALINA Elementary	Sevier	435-529-7462	Shepherd, Jade
SAND SPRINGS Elementary	Davis	801-402-3850	Hunt, Rebecca
SANDBURG, CARL Elementary	Granite	385-646-5008	Laughlin, Marilyn
SANDSTONE Elementary	Washington	435-674-6460	Cottam, Neil
SANDY Elementary	Canyons	801-826-9325	Dahl-Houlihan, Sandra
SANTA CLARA Elementary	Washington	435-628-2624	Hancey, Nadine
SANTAQUIN Elementary	Nebo	801-754-3611	Argyle, Chad
SARATOGA SHORES Elementary	Alpine	801-766-8349	Wilson, Elizabeth
SCERA PARK Elementary	Alpine	801-227-8730	Boren, David
SEGO LILY Elementary	Alpine	801-768-7030	Johnson, Courtney
SETTLEMENT CANYON Elementary	Tooele	435-882-4597	Warr, Gailynn

SHADOW VALLEY Elementary	Ogden	801-737-8150	Mendenhall, Don
SHARON Elementary	Alpine	801-610-8119	Anderson, Linda
SHELLEY Elementary	Alpine	801-756-8540	Crandall, Peggy
SIERRA BONITA Elementary	Nebo	801-798-4480	Larsen, Mike
SILVER CREST Elementary	Jordan	801-253-1034	Durrant, Jill
SILVER HILLS Elementary	Granite	385-646-5014	Sorensen, Paula
SILVER MESA Elementary	Canyons	801-826-9400	Sanford, Joy
SMITH, ANNA Elementary	Tooele	435-665-0470	Castagno, Heather
SMITH, CALVIN S. Elementary	Granite	385-646-5020	Patton, Nykola
SMITH, J. R. Elementary	Wasatch	435-654-2201	Brown, Ryan
SMITH, THOMAS O. Elementary	Ogden	801-737-8350	Rankin, Cheryl
SNOW HORSE Elementary	Davis	801-402-7350	Bagley, Kathleen
SNOW SPRINGS Elementary	Alpine	801-768-7045	Armstrong, Phil
SNOWVILLE Elementary	Box Elder	435-872-2771	Anderson, Brian
SOUTH CLEARFIELD Elementary	Davis	801-402-2500	Allred, Daren
SOUTH JORDAN Elementary●	Jordan	801-254-8000	Westwood, Ken
SOUTH KEARNS Elementary	Granite	385-646-5026	Rose, Marie
SOUTH RICH Elementary	Rich	435-793-2135	Lamborn, Dale
SOUTH SUMMIT Elementary	South Summit	435-783-4318	Willoughby, Louise
SOUTH WEBER Elementary	Davis	801-402-3750	Hales, Marilyn
SOUTHLAND Elementary	Jordan	801-254-8047	Daly, Michele
SPANISH OAKS Elementary	Nebo	801-798-7411	Huff, Susan
SPRING CITY Elementary	North Sanpete	435-462-2169	Thomas, John
SPRING CREEK Elementary	Provo	801-370-4650	Hamilton, Melissa
SPRING LAKE Elementary	Nebo	801-465-6070	Sainsbury, Spencer
SPRING LANE Elementary	Granite	385-646-4906	Ricketts, Vicki
SPRINGDALE Elementary	Washington	435-772-3279	Snodgrass, Chris
SPRUCEWOOD Elementary	Canyons	801-826-9415	Anderson, Garth
STANSBURY Elementary	Granite	385-646-5032	Broderick, Ernie
STANSBURY PARK Elementary	Tooele	435-833-1968	Young, Xenia
STEWART Elementary	Davis	801-402-1850	Hewitt, Vonzaa
SUMMIT Elementary	Cache	435-563-6269	Daines, Mark
SUNCREST Elementary	Alpine	801-717-4836	Freeman, Tom
SUNRISE Elementary	Cache	435-563-3866	Toolson, Kathy
SUNRISE Elementary	Canyons	801-826-9550	Schofield, Frank
SUNSET Elementary	Davis	801-402-2550	Venable, Mike
SUNSET Elementary	Washington	435-673-5669	Esplin, Nate
SUNSET VIEW Elementary	Provo	801-374-4950	Smith, Clint
SYRACUSE Elementary●	Davis	801-402-2600	Caldwell, Sue

## T

TABIONA Elementary	Duchesne	435-738-1320	Park, Robert
TAYLOR Elementary	Nebo	801-465-6050	Daybell, Frank
TAYLOR CANYON Elementary	Ogden	801-737-8950	Clifton, Jeanne
TAYLOR Elementary	Davis	801-402-1500	Corwin, Vicki
TAYLORSVILLE Elementary	Granite	385-646-5038	Love-Day, Michelle
TERRA LINDA Elementary	Jordan	801-282-8036	Erdmann, Mary Ann
THREE FALLS Elementary	Washington	435-635-7229	Jolley, Brad
THREE MILE CREEK Elementary	Box Elder	435-734-4930	Coombs, Janet
THREE PEAKS Elementary	Iron	435-586-8871	Taylor, Tim
THUNDER RIDGE Elementary	Alpine		Theler, Jason
TIMPANOGOS Elementary	Provo	801-374-4955	Bridge, Diane
TOLMAN Elementary	Davis	801-402-1900	Pendergast, David
TRAILSIDE Elementary	Park City	435-645-5680	Einhorn, Kathleen
TRAVERSE MOUNTAIN Elementary	Alpine	801-610-8725	Stephenson, David
TRUMAN, HARRY S. Elementary	Granite	385-646-5044	Howe, Tyler

TSEBII' NIDZISGAI School	San Juan	435-678-1286	Soderstrom, Sheryl
TWIN PEAKS Elementary	Granite	385-646-5049	Rose, Tracy

**U**

UINTAH Elementary	Salt Lake	801-584-2940	Malouf, Chelsea
UINTAH Elementary	Weber	801-452-4980	Karlinsey, Quinn
UPLAND TERRACE Elementary	Granite	385-646-5055	Carbaugh, Andrew

**V**

VAE VIEW Elementary	Davis	801-402-2800	Villar, Bernardo
VALLEY Elementary	Kane	435-648-2277	Blodgett, Brent
VALLEY Elementary	Weber	801-452-4180	Hales, Dave
VALLEY CREST Elementary	Granite	385-646-5061	McClure, Jane
VALLEY VIEW Elementary	Alpine	801-785-8723	Stubbs, Carl
VALLEY VIEW Elementary	Davis	801-402-2050	Memmott, Mary
VALLEY VIEW Elementary	Weber	801-476-5200	Sangiorgio, Darlene
VERNON Elementary	Tooele	435-839-3433	Leary, Donilyn
VIEWMONT Elementary	Murray	801-264-7438	Young, Margaret
VINEYARD Elementary	Alpine	801-227-8739	Allan, Sylvia
VISTA Elementary	Granite	385-646-5067	Randall, Jolene

**W**

WASATCH Elementary	Davis	801-402-2650	Sumner, Janet
WASATCH Elementary	Ogden	801-737-8450	Bolar, Suzanne
WASATCH Elementary	Provo	801-374-4910	Densley, Colleen
WASATCH Elementary	Salt Lake	801-578-8564	Miller, Julie
WASHINGTON Elementary	Davis	801-402-1950	Beck, Liz
WASHINGTON Elementary	Salt Lake	801-578-8140	Pittam, Rebecca
WASHINGTON Elementary	Washington	435-673-3012	Mitchell, Kelly
WASHINGTON TERRACE Elementary	Weber	801-452-4200	Rasmussen, Gloria
WELBY Elementary●	Jordan	801-280-1456	Pullan, Kevin
WELLINGTON Elementary	Carbon	435-637-2570	Allred, Seth
WELLSVILLE Elementary	Cache	435-245-3764	Dobson, Cody
WEST Elementary	Tooele	435-833-1931	Wyatt, Jeff
WEST BOUNTIFUL Elementary	Davis	801-402-2000	Sun, Jone
WEST CLINTON Elementary●	Davis	801-402-2700	Hammer, Steve
WEST DESERT Elementary	Tintic	435-693-3193	Skoubye, Nathan
WEST HAVEN Elementary	Weber	801-452-4960	Wayment, Brent
WEST JORDAN Elementary	Jordan	801-565-7506	Emerson, Norman
WEST KEARNS Elementary	Granite	385-646-5073	Nelson, Brent
WEST POINT Elementary	Davis	801-402-2750	Robertson, Nannette
WEST VALLEY Elementary	Granite	385-646-5079	Hopf, Naomi
WEST WEBER Elementary	Weber	801-452-4280	Geilmann, Mike
WESTBROOK Elementary	Granite	385-646-5085	Larsen-Fogarty, Milicent
WESTERN HILLS Elementary	Granite	385-646-5091	Higginson, Mardel
WESTFIELD Elementary	Alpine	801-763-7040	Thomas, Salonna
WESTLAND Elementary	Jordan	801-565-7508	Vicchilli, David
WESTMORE Elementary	Alpine	801-610-8123	Shelton, John
WESTRIDGE Elementary	Provo	801-374-4870	Anderson, Cory
WESTSIDE Elementary	Nebo	801-489-2800	Matis, Sara
WESTVALE Elementary	Jordan	801-565-7510	Anderson, Brenda
WHITESIDES Elementary	Davis	801-402-3600	Cahoon, Diane
WHITTIER Elementary	Granite	385-646-5096	Golze, Lynette
WHITTIER Elementary	Salt Lake	801-481-4846	Parker, Margery
WILLARD Elementary	Box Elder	435-734-4934	Jones, Jerry
WILLOW Elementary	Tooele	435-884-4527	Coon, JoAn
WILLOW CANYON Elementary	Canyons	801-826-9625	Theobald, Todd

WILLOW SPRINGS Elementary	Canyons	801-826-9700	Karren, Sharyle
WILSON Elementary	Logan	435-755-2340	Ware, Sundee
WILSON Elementary	Nebo	801-465-6060	Fluckiger, Daryl
WILSON, WOODROW Elementary	Granite	385-646-5102	Hart, Lynda
WINDRIDGE Elementary	Davis	801-402-3550	Zimmerman, Maren
WINDSOR Elementary	Alpine	801-227-8745	Jensen, Craig
WOODRUFF Elementary	Logan	435-755-2350	Guymon, Daryl
WOODS CROSS Elementary●	Davis	801-402-1800	Holmes, Eric
WOODSTOCK Elementary	Granite	385-646-5108	Pearson, Yvonne
WRIGHT, GERALD Elementary	Granite	385-646-5480	Christman, Chad



# JUNIOR HIGH/MIDDLE/ INTERMEDIATE SCHOOLS

● = Year-Round School

Junior High/Middle Intermediate School	District	Telephone	Principal
<b>A</b>			
ALBION Middle	Canyons	801-826-6700	Ackerman, Joanne
AMERICAN FORK Junior High	Alpine	801-756-8543	Farnsworth, Shane
<b>B</b>			
BEAR RIVER Middle	Box Elder	435-257-2540	Petersen, Eldon
BELL, T. H. Junior High	Weber	801-452-4600	VandenBosch, Curtis
BENNION Junior High	Granite	385-646-5114	Rhodes, Mary
BONNEVILLE Junior High	Granite	385-646-5124	Moody, Karl
BOUNTIFUL Junior High	Davis	801-402-6000	Ingram, Vickie
BOX ELDER Middle	Box Elder	435-734-4880	Sparks, Jason
BROCKBANK Junior High	Granite	385-646-5134	Van Winkle, Terri
BRYANT Middle	Salt Lake	801-578-8118	Battle, Frances P.
BUTLER Middle	Canyons	801-826-6500	Morgan, Marsha
<b>C</b>			
CANYON VIEW Junior High	Alpine	801-610-8130	Lott, Wade
CANYON VIEW Junior High	Emery	435-687-2265	Jones, James
CANYON VIEW Middle	Iron	435-586-2830	Aitken, Conrad
CEDAR Middle	Iron	435-586-2810	Benson, Kendall
CEDAR RIDGE Middle	Cache	435-563-6229	Jeppesen, Scott
CENTENNIAL Junior High	Davis	801-402-4100	Hogge, Aaron
CENTENNIAL Middle	Provo	801-370-4621	Swenson, Mitch
CENTERVILLE Junior High	Davis	801-402-6100	Hansen, Spencer
CENTRAL DAVIS Junior High	Davis	801-402-7100	Tanner, Dave
CHURCHILL Junior High	Granite	385-646-5144	Hogan, Steve
CLAYTON Middle	Salt Lake	801-481-4810	Richins, Linda
CRESCENT VIEW Middle	Canyons	801-826-6900	Leavitt, Greg
<b>D</b>			
DELTA Middle	Millard	435-864-5660	Callister, Rebecca
DESERT HILLS Middle	Washington	435-628-0001	Stevenson, Brian
DIAMOND FORK Junior High	Nebo	801-798-4052	Peterson, Troy
DIXIE Middle	Washington	435-628-0441	Lowe, Tim
DIXON Middle	Provo	801-374-4980	Sites, Jarod
<b>E</b>			
EASTMONT Middle	Canyons	801-826-7000	Sterzer, Janice
ECKER HILL Middle	Park City	435-645-5610	Evans, Traci
EISENHOWER Junior High	Granite	385-646-5154	Horton, Rod
ELK RIDGE Middle	Jordan	801-412-2800	Urry, Larry
EPHRAIM Middle	South Sanpete	435-283-4037	Squire, Ralph
EVERGREEN Junior High	Granite	385-646-5164	Grant, Mark
<b>F</b>			
FAIRFIELD Junior High	Davis	801-402-7000	Nielsen, Bryon



FARMINGTON Junior High	Davis	801-402-6900	Stephens, Brent
FILLMORE Middle	Millard	435-743-5660	Richardson, George
FORT HERRIMAN Middle	Jordan	801-412-2450	Shaw, Rodney
FOSSIL RIDGE Intermediate	Washington	435-652-4706	Sonju, Bob
<b>G</b>			
GARRISON 7th & 8th	Millard	435-855-2148	Faber, Greg
GLENDALE Middle	Salt Lake	801-974-8320	Gesteland, Chris
GRAND COUNTY Middle	Grand	435-259-7158	Snow, Melinda
GRANITE PARK Junior High	Granite	385-646-5174	Chun, Taran
GRANTSVILLE Junior High	Tooele	435-884-4510	Mohler, Charles
GUNNISON VALLEY Middle	South Sanpete	435-528-5337	Peterson, Alan
<b>H</b>			
HARRIS, ALICE C. Intermediate	Box Elder	435-257-2560	Klein, Keith
HELPER Junior High	Carbon	435-472-5441	Montoya, Tom
HIGHLAND Junior High	Ogden	801-737-7700	Morris, Ed
HILLCREST Junior High	Murray	801-264-7442	Covington, Jennifer
HILLSIDE Middle	Salt Lake	801-481-4828	Bernston, Jane
HUNTER Junior High	Granite	385-646-5184	Wagstaff, Doug
HURRICANE Intermediate	Washington	435-635-8931	Christensen, Brad
HURRICANE Middle	Washington	435-635-4634	Hoyt, Roy
<b>I</b>			
INDIAN HILLS Middle	Canyons	801-826-7100	Stensrud, Floyd
<b>J</b>			
JEFFERSON, THOMAS Junior High	Granite	385-646-5194	Reynolds, Jared
JENSEN, JOEL P. Middle	Jordan	801-412-2850	Villar, G. Norma
JOHNSEN, CLARK N. Junior High	Tooele	435-833-1939	Small, Jared
JUAB Junior High	Juab	435-623-1541	Rowley, Ken
<b>K</b>			
KANAB Middle	Kane	435-644-5800	Jacobs, Doug
KAYSVILLE Junior High	Davis	801-402-7200	Stromberg, Curtis
KEARNS Junior High	Granite	385-646-5204	Barber, Kandace
KENNEDY, J. F. Junior High	Granite	385-646-5214	Stevens, Mary Anne
<b>L</b>			
LAKERIDGE Junior High	Alpine	801-227-8752	Peterson, Garrick
LAVA RIDGE Intermediate	Washington	435-652-4742	Gubler, Kalyn
LEGACY Junior High	Davis	801-402-4700	Hadlock, Ken
LEHI Junior High	Alpine	801-768-7010	Perkins, Joel
LYMAN, ALBERT R. Middle	San Juan	435-678-1398	Bailey, Kim
<b>M</b>			
MAPLETON Junior High	Nebo	801-489-2892	Anderson, RaShel
MATHESON, SCOTT M. Junior High	Granite	385-646-5290	Woolf, Marijean
MIDVALE Middle	Canyons	801-826-7300	Logan, Paula
MILLCREEK Junior High	Davis	801-402-6200	Bertelsen, Karyn
MONT HARMON Junior High	Carbon	435-637-0510	Wells, Carol
MORGAN Middle	Morgan	801-829-3467	Madeo, Mike
MOUND FORT Junior High	Ogden	801-737-7800	Dooling-Baker, Peggy
MOUNT JORDAN Middle	Canyons	801-826-7400	Hallenbeck, Doug
MOUNT LOGAN Middle	Logan	435-755-2370	Monson, Mike
MOUNT OGDEN Junior High	Ogden	801-737-8600	Moore, Clyde
MOUNTAIN RIDGE Junior High	Alpine	801-610-8758	Whitaker, Mark

MT. NEBO Junior High	Nebo	801-465-6040	Isakson, Kaye
MUELLER PARK Junior High	Davis	801-402-6300	Jones, Joyce
<b>N</b>			
NORTH CACHE Center	Cache	435-258-2452	Thompson, Mike
NORTH DAVIS Junior High	Davis	801-402-6500	Hansen, Ryan
NORTH LAYTON Junior High	Davis	801-402-6600	Ashton, Kathy
NORTH OGDEN Junior High	Weber	801-452-4800	Anderson, Jay
NORTH SANPETE Middle	North Sanpete	435-436-8206	Strate, Jason
NORTH SEVIER Middle	Sevier	435-529-3841	Hinck, Rod
NORTH SUMMIT Middle	North Summit	435-336-5678	Richins, Brett
NORTHWEST Middle	Salt Lake	801-578-8547	Conley, Brian
<b>O</b>			
OAK CANYON Junior High	Alpine	801-610-8138	Webb, Doug
OLYMPUS Junior High	Granite	385-646-5224	Harris, Carole
OQUIRRH HILLS Middle	Jordan	801-412-2350	Anderson, Michael
OREM Junior High	Alpine	801-610-8142	Jensen, Joe
ORION Junior High	Weber	801-452-4700	Swalberg, Kirt
<b>P</b>			
PANGUITCH Middle	Garfield	435-676-8225	Reynolds, Nick
PAYSON Junior High	Nebo	801-465-6015	Swenson, Carl
PINE VIEW Middle	Washington	435-628-7915	Stephenson, Mike
PLEASANT GROVE Junior High	Alpine	801-785-8707	Jolley, Brian
<b>R</b>			
RED HILLS Middle	Sevier	435-896-6421	Gubler, Brent
RICH Middle	Rich	435-946-3359	Motta, Kip
RIVERVIEW Junior High	Murray	801-264-7446	Bouwman, Jim
ROCKY MOUNTAIN Junior High	Weber	801-476-5220	Meibos, Nicole
ROCKY MOUNTAIN Middle	Wasatch	435-654-9350	Kelly, Justin
ROOSEVELT Junior High	Duchesne	435-725-4585	Wilson, Dean
ROY Junior High	Weber	801-476-5260	Jenkins, Corey
<b>S</b>			
SALEM Junior High	Nebo	801-423-6550	Kimball, Suzanne
SAN RAFAEL Junior High	Emery	435-384-2335	Mecham, Doug
SAND RIDGE Junior High	Weber	801-476-5320	Hadley, Larry
SNOW CANYON Middle	Washington	435-674-6474	Stevenson, Cheri
SNOWCREST Junior High	Weber	801-476-5360	Elliott, Scott
SOUTH CACHE Center	Cache	435-245-6433	Archibald, Lynn
SOUTH DAVIS Junior High	Davis	801-402-6400	Jorgensen, Jeff
SOUTH HILLS Middle	Jordan	801-412-2400	Milano, Janette
SOUTH JORDAN Middle	Jordan	801-412-2900	McLeod, Shawn
SOUTH OGDEN Junior High	Weber	801-452-4460	Tanner, Don
SOUTH SEVIER Middle	Sevier	435-527-4607	Willes, Michael
SOUTH SUMMIT Middle	South Summit	435-783-4341	Woolstenhulme, Wade
SPANISH FORK Junior High	Nebo	801-798-4075	Fleming, Robert
SPRING CREEK Middle	Cache	435-753-6200	Pickett, Blake
SPRINGVILLE Junior High	Nebo	801-489-2880	VanAusdal, Ken
SUNRISE RIDGE Intermediate	Washington	435-652-4772	Ferrell, Sandy
SUNSET Junior High	Davis	801-402-6700	Swanson, Rich
SUNSET RIDGE Middle	Jordan	801-412-2475	Heumann, Tim
SYRACUSE Junior High	Davis	801-402-6800	Keime, Chris

**T**

TIMBERLINE Middle	Alpine	801-610-8765	Hill, Terry
TIMPANOGOS Intermediate	Wasatch	435-654-0550	Lloyd, DeAnna
TONAQUINT Intermediate	Washington	435-688-2238	Garrett, Barbara
TOOELE Junior High	Tooele	435-833-1921	Abraham, Larry
TREASURE MOUNTAIN International	Park City	435-645-5640	O'Connor, Robert

**U**

UNION Middle	Canyons	801-826-1500	Anderson, Mary
--------------	---------	--------------	----------------

**V**

VALLEY Junior High	Granite	385-646-5234	Holt, David
VERNAL Junior High	Uintah	435-781-3130	Hawkins, Kathleen
VERNAL Middle	Uintah	435-781-3140	Anderson, John
VISTA HEIGHTS Middle	Alpine	801-610-8770	Stewart, Steve

**W**

WAHLQUIST Junior High	Weber	801-452-4640	Sweet, Sue
WASATCH Junior High	Granite	385-646-5244	Rydalch, Christine
WAYNE Middle	Wayne	435-425-3421	Bray, Mary
WEST HILLS Middle	Jordan	801-412-2300	Baker, Kim
WEST JORDAN Middle	Jordan	801-412-2100	Jensen, Sharon
WEST LAKE Junior High	Granite	385-646-5254	Spencer, Ike
WEST POINT Junior High	Davis	801-402-8100	Birch, David
WHITE PINE Middle	Cache	435-258-2111	Hanks, Curt
WILLOW VALLEY Middle	Cache	435-245-0505	Cutler, Teri
WILLOWCREEK Middle	Alpine	801-766-5273	Mattinson, Kestin

**Y**

YOUNG, ADELE C. Intermediate	Box Elder	435-734-4940	Chournos, Chris
------------------------------	-----------	--------------	-----------------

# HIGH SCHOOLS

● = Year-Round School

High School	District	Telephone	Principal
<b>A</b>			
ALTA High	Canyons	801-826-5600	Montero, Fidel
ALTAMONT High	Duchesne	435-738-1345	Huitt, John
AMERICAN FORK High	Alpine	801-756-8547	Finch, Doug
<b>B</b>			
BEAR RIVER High	Box Elder	435-257-2500	Allen, Gary
BEAVER High	Beaver	435-438-2301	Green, David
BEN LOMOND High	Ogden	801-737-7900	Smith, Ben
BIG WATER High	Kane	435-675-5821	Rankin, Gerry
BINGHAM High	Jordan	801-256-5100	Hicks, Tom
BONNEVILLE High	Weber	801-452-4050	Long, Ray
BOUNTIFUL High	Davis	801-402-3900	Wilkey, Gregory
BOX ELDER High	Box Elder	435-734-4840	Eddington, Darrell
BRIGHTON High	Canyons	801-826-5800	Hilton, Charisse
BRYCE VALLEY High	Garfield	435-679-8835	Brinkerhoff, Jeff
<b>C</b>			
CANYON VIEW High	Iron	435-586-2813	Nielsen, Richard
CANYONS TECH EDU CENTER	Canyons	801-826-6600	Spurlock, Ken
CARBON High	Carbon	435-637-2463	Bean, Bruce
CEDAR CITY High	Iron	435-586-2820	Garrett, Kevin
CLEARFIELD High	Davis	801-402-8200	Jensen, Suzi
COPPER HILLS High	Jordan	801-256-5300	Quamberg, Todd
CORNER CANYON High	Canyons		Bailey, Mary
COTTONWOOD High	Granite	385-646-5264	Nerdin, Mitch
CYPRUS High	Granite	385-646-5300	Hess, Stephen
<b>D</b>			
DAVIS High	Davis	801-402-8800	Burton, Dee
DELTA High	Millard	435-864-5610	Fowles, Dean
DESERT HILLS High	Washington	435-674-0885	Taylor, Rusty
DIXIE High	Washington	435-673-4682	Bergeson, Larry
DUCHESNE High	Duchesne	435-738-1260	Young, Stan
DUGWAY High	Tooele	435-831-4566	Nielson, Robin
<b>E</b>			
EAST High	Salt Lake	801-583-1661	Sagers, Paul
EMERY High	Emery	435-381-2689	Davis, Larry
ENTERPRISE High	Washington	435-878-2248	Holmes, Russell
ESCALANTE High	Garfield	435-826-4205	
ESCHOOL AT PROVO DISTRICT	Provo	801-374-4814	Hudnall, Allyson
ESKDALE High	Millard	435-855-2148	Faber, Greg
<b>F</b>			
FREMONT High	Weber	801-452-4000	Belnap, Rod

**G**

GRAND COUNTY High	Grand	435-259-8931	Hren, Stephen
GRANGER High	Granite	385-646-5320	Haslam, Jerry
GRANTSVILLE High	Tooele	435-884-4500	McCluskey, Travis
GREEN RIVER High	Emery	435-564-3461	Johnson, Nolan
GUNNISON VALLEY High	South Sanpete	435-528-7256	Larsen, Kent

**H**

HERRIMAN High	Jordan	801-567-8530	Birch, James
HIGHLAND High	Salt Lake	801-484-4343	Schulte, Paul
HILLCREST High	Canyons	801-826-6000	Malone, Sue
HUNTER High	Granite	385-646-5360	Welburn, John
HURRICANE High	Washington	435-635-3280	Rich, Jody

**J**

JORDAN ATC	Jordan	801-256-5900	Halliday, Mark
JORDAN High	Canyons	801-826-6200	Sherwood, Tom
JUAB High	Juab	435-623-1764	Robins, Rick

**K**

KANAB High	Kane	435-644-5821	Jacobs, Doug
KEARNS High	Granite	385-646-5380	Loo, Maile

**L**

LAKE POWELL High	Kane	435-684-2268	Miller, Gordon J.
LAYTON High	Davis	801-402-4800	Astle, Ryck
LEHI High	Alpine	801-610-8805	Mower, David
LIGHTHOUSE High	Carbon	435-637-7540	Bianco, Karlene
LOGAN High	Logan	435-755-2380	
LONE PEAK High	Alpine	801-717-4568	Koop, Kenneth

**M**

MANILA High	Daggett	435-784-3174	Gonder, Guy
MANTI High	South Sanpete	435-835-2281	Henrie, George
MAPLE MOUNTAIN High	Nebo	801-794-6740	Penrod, John
MILFORD High	Beaver	435-387-2751	Dettinger, Greg
MILLARD High	Millard	435-743-5610	Aldredge, Dennis
MILLCREEK High	Washington	435-628-2462	Ogborn, Terry
MONTICELLO High	San Juan	435-678-1130	Shakespeare, Scott
MONUMENT VALLEY High	San Juan	435-678-1208	Seltzer, Patricia
MORGAN High	Morgan	801-829-3418	Murdock, Wade
MOUNTAIN CREST High	Cache	435-245-6093	Henke, Bob
MOUNTAIN VIEW High	Alpine	801-227-8759	Edman, Blaine
MURRAY High	Murray	801-264-7460	Dunn, David

**N**

NAVAJO MOUNTAIN High	San Juan	435-678-1287	Knight, Orlo
NORTH SANPETE High	North Sanpete	435-462-2452	Ault, Nan
NORTH SEVIER High	Sevier	435-529-3717	Porter, Jill
NORTH SUMMIT High	North Summit	435-336-5656	Hendry, Russell
NORTHRIDGE High	Davis	801-402-8500	Rasmussen, Luke

**O**

OGDEN High	Ogden	801-737-8673	Briggs, Stacey
OLYMPUS High	Granite	385-646-5400	Manning, Mark
OREM High	Alpine	801-610-8165	Browning, Michael

**P**

PANGUITCH High	Garfield	435-676-8805	Quarnberg, Rodney
PARK CITY High	Park City	435-645-5650	Hays, Hilary
PAROWAN High	Iron	435-477-3366	Dodds, John
PAYSON High	Nebo	801-465-6025	Ford, Ben
PINE VIEW High	Washington	435-628-5255	Mees, Mike
PIUTE High	Piute	435-577-2912	Sylvester, Kennedy
PLEASANT GROVE High	Alpine	801-610-8170	Brantley, Tim
PROVO High	Provo	801-373-6550	Schoonover, Jeff

**R**

RICH High	Rich	435-793-2365	Larsen, Rick
RICHFIELD High	Sevier	435-896-8247	Brown, Randall
RIVERTON High	Jordan	801-256-5800	Sorensen, Brad
ROY High	Weber	801-476-3600	Butters, Gina

**S**

SALEM HILLS High	Nebo	801-423-3200	Peery, Bart
SAN JUAN High	San Juan	435-678-1301	Peterson, Bob
SKY VIEW High	Cache	435-563-6273	Swenson, David
SKYLINE High	Granite	385-646-5420	Bingham, Doug
SNOW CANYON High	Washington	435-634-1967	Brooks, Warren
SOUTH SEVIER High	Sevier	435-527-4651	Madsen, Randy
SOUTH SUMMIT High	South Summit	435-783-4313	Twitchell, Gary
SPANISH FORK High	Nebo	801-798-4060	McKee, Dave
SPRINGVILLE High	Nebo	801-489-2870	Brown, Mike
STANSBURY High	Tooele	435-882-2479	Topham, Kendall
SYRACUSE High	Davis	801-402-7900	Nelson, Wendy

**T**

TABIONA High	Duchesne	435-738-1320	Park, Robert
TAYLORSVILLE High	Granite	385-646-5455	Muse, Garrett
TIMPANOGOS High	Alpine	801-610-8175	Murphy, Theron
TIMPVIEW High	Provo	801-221-9720	McKee, Todd
TINTIC High	Tintic	435-433-6939	Hughes, Kodey
TOOELE High	Tooele	435-833-1978	Gochis, Bill

**U**

UINTAH High	Uintah	435-781-3110	Wilde, Julie
UNION High	Duchesne	435-725-4525	Nielsen, Rick

**V**

VALLEY High	Jordan	801-572-7035	Link, Donald
VALLEY High	Kane	435-648-2278	Wood, Jim
VIEWMONT High	Davis	801-402-4200	Linford, Dan

**W**

WASATCH High	Wasatch	435-654-0640	Kelly, Shawn
WASHINGTON COUNTY ONLINE	Washington	435-673-3553	Belnap, Laura
WAYNE High	Wayne	435-425-3411	Elmer, Mark
WEBER High	Weber	801-476-3700	Wardle, Velden
WENDOVER High	Tooele	435-665-2343	Saari, Jason
WEST High	Salt Lake	801-578-8500	Jacobs, Parley
WEST DESERT High	Tintic	435-693-3112	Hughes, Kodey
WEST JORDAN High	Jordan	801-256-5600	Argyle, Paul
WESTLAKE High	Alpine	801-610-8815	Openshaw, Fred



WHITEHORSE High  
WOODS CROSS High

San Juan  
Davis

435-678-1209  
801-402-4500

Fahey, John  
Haning, John

# SPECIAL SCHOOLS AND PROGRAMS

● = Year-Round School

Special School or Program	District	Telephone	Principal/Director
<b>A</b>			
ALPINE ADULT CENTER	Alpine	801-610-8186	Story, Ron
ALPINE TRANSITION & EDU CENTER	Alpine	801-610-8186	Schwab, Travis
ARCHES EDUCATION CENTER	Grand	435-719-4840	Bryson, David
ASHLEY VALLEY EDUCATION CENTER	Uintah	435-781-4675	McKea, Andrea
<b>B</b>			
BLUE PEAK HIGH SCHOOL	Tooele	435-833-8700	Ernst, Mark
<b>C</b>			
CACHE ALTERNATIVE HIGH	Cache	435-755-0716	Bennion, Randy
CANYON HEIGHTS	Davis	801-402-0550	Nielson, Loretta
CANYON VIEW SCHOOL	Weber	801-476-3960	Goodsell, Sue
CASTLE VALLEY CENTER	Carbon	435-637-9150	Keller, Mike
CEDAR RIDGE HIGH	Sevier	435-896-9464	Chappell, George
CHILDREN BEHAVIOR THERAPY UNIT	Salt Lake	801-581-0194	Nicholas, Peter M.
CLEARFIELD JOB CORPS CENTER		801-774-4000	Hoffman, Dean
COLUMBUS COMMUNITY CENTER	Salt Lake	801-262-1552	Knapp, Gary
CON AMORE SCHOOL	Duchesne	435-725-4750	Bleazard, Jean
<b>D</b>			
DAVIS JR HIGH SCHOOL	Davis	801-402-0350	Daniels, Blake
DELTA TECHNICAL CENTER	Millard	435-864-5710	Thomson, Teresa
<b>E</b>			
EARLY LEARNING CENTER	Tooele	435-833-1966	Hall, Dee Ann
EAST BAY POST HIGH	Provo	801-375-0414	Lacock, Gary
EAST SHORE ELECTRONIC HIGH	Alpine	801-227-2440	Merrill, Carolyn
ENTRADA	Canyons	801-826-6670	Boettger, Amy
<b>F</b>			
FAMILY ENRICHMENT CENTER	Davis	801-402-0650	Jackson, Judy
<b>G</b>			
GRANITE PEAKS HIGH SCHOOL	Granite	385-646-5435	Callahan, Michele
GRANITE TRANSITIONAL SVCS	Granite	385-646-4526	Perschon, Steve
<b>H</b>			
HARTVIGSEN SCHOOL	Granite	385-646-4585	Wayman, Janice
HOME SCHOOLING/HOME HOSPITAL	Granite	385-646-4631	Perkins, Frosty
HORIZON SCHOOL	Alpine	801-610-8728	Matheson, Cathy
HORIZONTE INSTRUCTION & TRAINING●	Salt Lake	801-578-8574	Holmdahl, Mindi
HOSPITAL ELEMENTARY & SECONDARY	Salt Lake	801-578-8287	Suarez, Misty
<b>I</b>			
INDEPENDENCE HIGH SCHOOL	Provo	801-374-4920	Ungerma, Rosanna

<b>J</b>				
JORDAN RESOURCE CENTER	Canyons	801-565-7584	Buckingham, Julie	
JORDAN VALLEY SCHOOL	Canyons	801-826-1200	Donnelly, Mark	
<b>K</b>				
K-12 ONLINE SCHOOL	Alpine		Neilson, Heather	
KAURI SUE HAMILTON SCHOOL	Jordan	801-567-8500	Bouillon, Rita	
<b>L</b>				
LANDMARK HIGH	Nebo	801-798-4030	Kelly, Joe	
LEGACY SCHOOL	Nebo	801-489-2840	Boothe, Susan	
<b>M</b>				
MOUNTAIN HIGH	Davis	801-402-0450	Chronister, Kathleen	
<b>N</b>				
NEBO ADVANCED LEARNING CENTER	Nebo	801-489-2833	Ashton, Alan	
<b>O</b>				
OAK SPRINGS	Provo	801-374-4858	Meyers, Dennis	
OAKRIDGE SCHOOL	Nebo	801-491-2165	Mecham, Lynn	
<b>P</b>				
PARK CITY LEARNING CENTER	Park City	435-645-5626	Proffit, Greg	
PETERSON, DAN W., SCHOOL●	Alpine	801-756-8551	Wong, Kim	
PIONEER ADULT REHAB CENTER	Davis	801-402-0950	Daniels, Robert	
POLARIS HIGH	Alpine		Thorn, Lori	
PRESCHOOL PROGRAMS	Granite	385-646-4672	VanGorder, Brenda	
PROVO ADULT EDUCATION	Provo	801-374-4840	Craven, Anita	
<b>R</b>				
RENAISSANCE ACADEMY	Davis	801-402-0350	Daniels, Blake	
RICHFIELD PRESCHOOL	Sevier	435-896-8776	Topham, Dawnanna	
RIVERS EDGE SCHOOL	Jordan	801-565-7584	Buckingham, Julie	
<b>S</b>				
SOUTH PARK ACADEMY	Canyons	801-576-8235	Curtis, Lory	
SOUTH VALLEY SCHOOL	Jordan	801-565-7592	Williams-Mitchell, Cindy	
SOUTHWEST EDUCATIONAL ACADEMY	Iron	435-586-2870	Schofield, Steve	
STORM RIDGE RANCH	Piute	435-326-4300		
SUMMIT HIGH	Alpine	801-227-7827	Gerratt, Lynn	
SUNDWALL, C.R., PRESCHOOL	Grand	435-259-5628	Shumway, Brandy	
<b>T</b>				
THOMPSEN SCHOOL	Duchesne	435-725-4770	Arko, Fred	
TWO RIVERS HIGH	Weber	801-476-3920	Marchant, Jeff	
<b>U</b>				
UINTAH ONLINE SCHOOL	Uintah	435-790-1518	McKea, Andrea	
UINTAH SPECIALIZED PRESCHOOL	Uintah	435-781-3125	Deets, Shannon	
<b>W</b>				
WASATCH ALTERNATIVE SCHOOL	Wasatch	435-654-4231	Hagen, Adam	
WASHINGTON, GEORGE HIGH SCHOOL	Ogden	801-737-7400	Roberts, Sarah	
WEBER BASIN JOB CORPS CENTER	Weber	801-479-9806	Archer, Robert	

**Y**

YOUNG, DALE COMMUNITY HS	Box Elder	435-734-4834	Webb, Matt
YOUNG MOTHERS PROGRAM	Cache	435-752-9038	Earhardt, Jean
YOUNG PARENTS PROGRAM	Granite	801-964-7628	Liddell, Emily
YOUTH EDUCATION SUPPORT SCHOOL	Granite	385-646-4680	Carroll, Carol

# CHARTER SCHOOLS

School	District	Telephone	Principal/Director
<b>A</b>			
ACADEMY FOR MATH, ENG. & SCIENCE	Granite	801-278-9460	Wilson, Brett
ALIANZA ACADEMY	Statewide	801-953-1157	Ralphs, Robert
AMERICAN LEADERSHIP ACADEMY	Nebo	801-794-2226	Marrelli, Kenna
AMERICAN PREPARATORY ACADEMY	Canyons	801-553-8500	Sharette, Carolyn
AMERICAN PREPARATORY ACADEMY ACCELERATED SCHOOL	Granite	801-839-3613	Sharette, Carolyn
AMERICAN PREPARATORY ACADEMY AND THE SCHOOL FOR NEW AMERICANS	Granite	801-839-3620	Sharette, Carolyn
AMERICAN PREPARATORY ACADEMY SALT LAKE CITY	Canyons		Sharette, Carolyn
ARISTOTLE ACADEMY	Alpine	801-610-6664	Peterson, Mark
<b>B</b>			
BEAR RIVER CHARTER SCHOOL	Logan	435-753-8811	Desjardins, Anne
BEEHIVE SCIENCE & TECH ACADEMY	Canyons	801-576-0070	Oguz, Hanifi
<b>C</b>			
CANYON RIM ACADEMY	Granite	801-474-2066	Fusselman, Merry
CHANNING HALL	Canyons	801-572-2709	Shepherd, Heather
CITY ACADEMY	Salt Lake	801-596-8489	Woodbury, Sonia
C.S. LEWIS ACADEMY	Nebo	801-754-3376	Peterson, Vickie
<b>D</b>			
DAVINCI ACADEMY	Ogden	801-409-0700	Kidd, Jessie
DUAL IMMERSION ACADEMY	Salt Lake	801-972-1425	Silva, Carlos
<b>E</b>			
EARLY LIGHT ACADEMY	Jordan	801-302-5988	Glathar, Wade
EAST HOLLYWOOD HIGH	Granite	801-886-8181	Lindsay, Eric
EDITH BOWEN LABORATORY	Logan	435-797-3085	Johnson, Dan
ENDEAVOR HALL	Granite	801-972-1153	de la Cruz, Luis
ENTHEOS ACADEMY—KEARNS	Granite	801-417-5444	Robins, Eric
ENTHEOS ACADEMY—MAGNA	Granite	801-388-3915	Baron, Kevin
ESPERANZA ELEMENTARY	Granite	801-305-1450	Lovejoy, Barbara
EXCELSIOR ACADEMY	Tooele	435-882-3062	Bell, Audrey
<b>F</b>			
FAST FORWARD HIGH SCHOOL	Logan	435-713-4255	Sorenson, Stephanie
FREEDOM ACADEMY	Provo	801-437-3100	Herring, Lynne
<b>G</b>			
GATEWAY PREPARATORY ACADEMY	Iron	435-867-5558	Lee, Rob
GEORGE WASHINGTON ACADEMY	Washington	435-673-2232	Fawson, Don
GOOD FOUNDATIONS ACADEMY	Weber	801-393-2950	Downs, Peggy
GUADALUPE SCHOOLS	Salt Lake	801-531-6100	Nix, Ernest L.
<b>H</b>			
HAWTHORN ACADEMY	Jordan	801-282-9066	Swensen, Deborah L.

HIGHMARK CHARTER SCHOOL	Davis	801-476-4676	Fuller, Kent
<b>I</b>			
INTECH COLLEGIATE HIGH SCHOOL	Cache	435-753-7377	Stanger, Jason
ITINERIS EARLY COLLEGE HIGH SCHOOL	Jordan	801-256-5970	Jolley, Stephen
<b>J</b>			
JOHN HANCOCK CHARTER SCHOOL	Alpine	801-796-5646	Adamic, Julie
<b>K</b>			
KARL G. MAESER PREPARATORY ACADEMY	Alpine	801-235-9000	Ellis, Robyn
<b>L</b>			
LAKEVIEW ACADEMY	Alpine	801-331-6788	Veasey, Rick
LEADERSHIP LEARNING ACADEMY	Davis	801-668-0781	Uzoh, Chuma
LEGACY PREPARATORY ACADEMY (Ele.)	Davis	801-936-0555	Hatch, Elizabeth
LEGACY PREPARATORY ACADEMY (Sec.)	Davis	801-294-2801	Stohel, David
LIBERTY ACADEMY	Nebo	801-465-4434	Clark, Rick
LINCOLN ACADEMY	Alpine	801-756-2039	Hunt, Jake
<b>M</b>			
MARIA MONTESSORI ACADEMY	Weber	801-827-0150	Lindeman, Nancy
MERIT COLLEGE PREPARATORY ACADEMY	Nebo	801-491-7600	Powell, Todd
MOAB CHARTER SCHOOL	Grand	435-259-2277	Heywood, Joe
MONTICELLO ACADEMY	Granite	801-417-8040	Westover, Michael
MOUNTAINVILLE ACADEMY	Alpine	801-756-9805	Bullock, Emma
<b>N</b>			
NAVIGATOR POINTE ACADEMY	Jordan	801-840-1210	Farris, Judy
NOAH WEBSTER ACADEMY	Alpine	801-426-6624	Kempton, Rick
NORTH DAVIS PREP ACADEMY	Davis	801-547-1809	Gomberg, Deborah
NORTH STAR ACADEMY	Jordan	801-302-9579	Adams, Charne'
NORTHERN UTAH ACADEMY FOR MATH, ENGINEERING AND SCIENCE	Davis	801-402-5920	Stokes, Alan
<b>O</b>			
ODYSSEY CHARTER SCHOOL	Alpine	801-492-8105	Schellhaus, Russell
OGDEN PREPARATORY ACADEMY	Ogden	801-627-2066	Thornburg, Kathleen
OPEN CLASSROOM	Salt Lake	801-578-8144	Yablonovsky, Martin
OPEN HIGH SCHOOL OF UTAH	Statewide	801-721-6329	Tonks, DeLaina
OQUIRRH MOUNTAIN CHARTER SCHOOL	Davis	801-593-8200	Cox, Gregory
<b>P</b>			
PACIFIC HERITAGE ACADEMY	Salt Lake	801-787-4021	Moeai, Ofa
PARADIGM HIGH	Jordan	801-676-1018	Jones, Scott
PINNACLE CANYON ACADEMY	Carbon	435-613-8102	Hardy, Roberta
PIONEER HIGH SCHOOL FOR THE PERFORMING ARTS	Alpine	435-668-2586	Hensle, Darren
PROMONTORY SCHOOL OF EXPEDITIONARY LEARNING	Box Elder	435-723-8603	Passey, Bryce
PROVIDENCE HALL	Jordan	801-432-7866	Preston, Erin
<b>Q</b>			
QUAIL RUN PRIMARY SCHOOL	Alpine	801-785-9300	Moffett, Mike
QUEST ACADEMY	Weber	801-399-3066	Rounds, Lani



<b>R</b>			
RANCHES ACADEMY	Alpine	801-789-4000	Scherer, Susie
REAGAN ACADEMY	Nebo	801-489-7828	Myrup, Brian
RENAISSANCE ACADEMY	Alpine	801-768-4202	Hedden, Brenda
ROCKWELL CHARTER HIGH SCHOOL	Alpine	801-789-7625	Beck, Darren
<b>S</b>			
SALT LAKE ARTS ACADEMY	Salt Lake	801-531-1173	Wadsworth, Amy
SALT LAKE CENTER FOR SCIENCE EDUCATION	Salt Lake	801-578-8226	Madden, Larry
SALT LAKE CHARTER SCHOOL	Granite		Hansen Aiono, Angela
SALT LAKE SCHOOL OF THE PERFORMING ARTS	Salt Lake	801-466-6700	Worthington, Sheldon
SOLDIER HOLLOW CHARTER SCHOOL	Wasatch	435-654-1347	McGinn, Brendan
SPECTRUM ACADEMY—ELEMENTARY	Davis	801-936-0318	Peterson, Rebecca
SPECTRUM ACADEMY—MIDDLE/HIGH	Davis	801-936-0318	Christensen, Jaime
SUCCESS ACADEMY	Iron	435-865-8790	Tripp, John
SUMMIT ACADEMY	Canyons	801-572-4166	Crandall, Steve
SUMMIT ACADEMY HIGH SCHOOL	Jordan	801-495-3272	Crandall, Steve
SYRACUSE ARTS ACADEMY	Davis	801-779-2066	Whimpey, Jan
<b>T</b>			
THOMAS EDISON NORTH	Cache	435-787-2820	Jackson, Scott
THOMAS EDISON SOUTH	Cache	435-752-0123	Budge, Eldon
TIMPANOGOS ACADEMY	Alpine	801-785-4979	Porter, Errol
TUACAHN HIGH SCHOOL FOR THE PERFORMING ARTS	Washington	435-652-3201	Fowler, Bill
<b>U</b>			
UINTAH RIVER HIGH SCHOOL	Uintah	435-725-4088	Richardson, Bryon
UTAH CONNECTIONS ACADEMY	Statewide	801-298-6660	Harless, Linda
UTAH COUNTY ACADEMY OF SCIENCES	Alpine	801-863-2222	Baron, Clark
UTAH INTERNATIONAL CHARTER SCHOOL	Granite	801-448-6414	Rowland, Angela
UTAH VIRTUAL ACADEMY	Statewide	801-262-4922	Hutchings, Stacey
<b>V</b>			
VALLEY ACADEMY	Washington	435-635-0772	Woodd, Ed
VENTURE ACADEMY	Weber	801-393-3900	Child, Mark
VISTA AT ENTRADA SCHOOL OF PERFORMING ARTS AND TECHNOLOGY	Washington	435-673-4110	Webb, Michael
VOYAGE ACADEMY	Davis		Phillips, Stacey
<b>W</b>			
WALDEN SCHOOL OF LIBERAL ARTS	Provo	801-374-1545	West, Diana
WASATCH INSTITUTE OF TECHNOLOGY	Jordan		Moss, David
WASATCH PEAK ACADEMY	Davis	801-936-3066	Shepard, Sandra
WEBER STATE UNIVERSITY CHARTER ACADEMY	Ogden	801-626-6343	Merrill, Chloe D.
WEILENMANN SCHOOL OF DISCOVERY	Park City	435-575-5411	Kimball, Mary



# 2012–13 DISTRICT INFORMATION KEY

NOTE: District information is provided by each school district's office. Enrollments and FTEs are provided by School Finance and Statistics, Utah State Office of Education. These figures are for the previous school year.

All public schools offering high school credit and/or diplomas are required by board rule to be accredited by Northwest Accreditation Commission

Number assigned to school by School Finance and Statistics

<p>01-107</p>	<p><b>BONNEVILLE ELEMENTARY SCHOOL</b>  <b>800 W 1245 N, Orem</b>  <b>Telephone: 801-227-8703</b>  <b>Fax: 801-227-8705</b>  <b>Enrollment: 906</b>  <b>Principal: Kim Roper</b></p>	<p><b>K-6</b>  <b>(Year-Round)</b>  <b>84057</b></p>	<p>Grade Levels  Indicates this is a year-round school  # of Teachers  FTE</p>
---------------	--	--	--

Enrollments and FTEs are for the 2011-12 school year and are provided by the Utah State Office of Education School Finance and Statistics division.

**ALPINE****ALPINE SCHOOL DISTRICT**

575 North 100 East  
 American Fork, Utah 84003  
 Telephone: 801-610-8400 Fax: 801-610-8516  
 Enrollment: 68,233 Total No. Tchrs: 2,716  
 www.alpineschools.org

**BOARD OF EDUCATION**

Burton, John	Vice President	
841 E 475 N, American Fork		84003
Clement, Mark	Member	
409 N 600 E, Lindon		84042
Hart, Wendy	Member	
5096 W Jerling Dr., Highland		84003
Hill, Paula	Member	
54 W Lake View Terrace Rd. #4, Saratoga Springs		84045
Peterson, Terry	Member	
1125 S Lynnwood Drive, Orem		84097
Sundberg, JoDee	Member	
490 S 700 W, Orem		84058
Taylor, Debbie	President	
30 E 1500 N, Orem		84057

**DISTRICT STAFF**

Henshaw, Vernon M.	Superintendent	
E-mail: vhenshaw@alpinedistrict.org		
Akagi, Sandi	Dir/Curriculum	
Bailey, Glen	Asst. Dir/CTE	
Bates, Jeanne	Admin/K-6, Central	
Bearce, Chuck	Dir/Physical Fac	
Bird, Kimberly	Dir/Human Resources	
Bowman, Katie	Coord/Special Education	
Braithwaite, Mari	Dir/Curriculum 7-12	
Brantley, Tim	Dir/Adult & Comm Ed	
Bromley, Rhonda	Admin Asst/Media Relations	
Burke, Ryan	Dir/Special Education	
Christen, Jess	Admin/10-12 & Adult Schools	
Clark, Kay	Dir/Spec Ed	
Cox, Kevin	Interim Dir/Human Resource	
Eisenhart, Tim	Dir/Alpine Foundation	
Enriquez, Jose	Diversity Director	
Golding, Doug	Dir/Applied Tech Ed	
Graff, Barry	Admin/K-12 Education Service	
Hansen, James	Dir/Budget/Student Acct	
Healey, Kay	Dir/Purch	
Holbrook, Greg	Dir/Acct	
Holm, Starlene	Admin/K-6 Schools, North	
Jarman, Sam	Assistant Supt. of Edu. Serv. & Schools	
Keetch, Justin	Asst. Dir/Student Services	
Lewis, Paul	Dir/Data Process	
Lindhout, Jane	Dir/Curriculum & Instruction	
Mortensen, Canda	Dir/Literacy	
Olson, Paul	Administration 7-9	
Patten, John	Admin/K-6 Schools, South	
Pew, Mark	Admin/K-6 Schools, West	
Rasband, Paul	Dir/Student Services	
Schwartz, Amelia	Dir/ALS	

**ALPINE**

Slife, Karen	Dir/Spec. Ed-K-6 North
Smith, David	Dir/Research & Eval
Smith, Rob	Asst Supt/Bus Admin
Spencer, John	Admin of Human Resources
Spendlove, Cody	Dir/Technology
Vlam, Jodi	Dir/Sch Food Serv
Weishar, Dan	Dir/Trans
Woodhouse, Eric	Dir/Special Education

**ELEMENTARY SCHOOLS****01-104 K-6****ALPINE ELEMENTARY SCHOOL**

400 E 300 N, Alpine 84004  
 Telephone: 801-756-8525 Fax: 801-756-8527  
 Enrollment: 596 No. Tchrs: 25  
 Principal: Cami Larsen  
 E-mail: camiannelarsen@alpinedistrict.org

**01-105 K-6****ASPEN ELEMENTARY SCHOOL**

945 W 2000 N, Orem 84057  
 Telephone: 801-227-8700 Fax: 801-227-8786  
 Enrollment: 465 No. Tchrs: 19  
 Principal: Brad Davies  
 E-mail: bdavies@alpinedistrict.org

**01-106 K-6****BARRATT ELEMENTARY SCHOOL**

168 N 900 E, American Fork 84003  
 Telephone: 801-756-8528 Fax: 801-756-8530  
 Enrollment: 591 No. Tchrs: 24  
 Principal: Brent Palmer  
 E-mail: bpalmer@alpinedistrict.org

**01-107 K-6****BONNEVILLE ELEMENTARY SCHOOL**

1245 N 800 W, Orem 84057  
 Telephone: 801-610-8101 Fax: 801-227-8705  
 Enrollment: 752 No. Tchrs: 28  
 Principal: Shawn Brooks  
 E-mail: sbrooks@alpinedistrict.org

**01-108 K-6****CASCADE ELEMENTARY SCHOOL**

160 N 800 E, Orem 84097  
 Telephone: 801-610-8102 Fax: 801-227-8709  
 Enrollment: 570 No. Tchrs: 23  
 Principal: Boyce Campbell  
 E-mail: bcampbell@alpinedistrict.org

**01-111 K-6****CEDAR RIDGE ELEMENTARY SCHOOL**

4501 W Cedar Hills Dr, Cedar Hills 84062  
 Telephone: 801-785-8726 Fax: 801-785-8769  
 Enrollment: 1,016 No. Tchrs: 39  
 Principal: Jeremy Brunner  
 E-mail: jbrunner@alpinedistrict.org

**01-112 K-5****CEDAR VALLEY ELEMENTARY SCHOOL**

**ALPINE**

**ALPINE**

40 E Center, Cedar Fort 84013  
 Telephone: 801-610-8702 Fax: 801-766-1370  
 Enrollment: 132 No. Tchrs: 8  
 Principal: Linda Wills  
 E-mail: lwills@alpinedistrict.org

**01-116 K-6**

**CENTRAL ELEMENTARY SCHOOL**

95 N 400 E, Pleasant Grove 84062  
 Telephone: 801-785-8711 Fax: 801-785-8741  
 Enrollment: 512 No. Tchrs: 24  
 Principal: Vicki Carter  
 E-mail: vcarter@alpinedistrict.org

**01-118 K-6**

**CHERRY HILL ELEMENTARY SCHOOL**

250 E 1650 S, Orem 84097  
 Telephone: 801-227-8710 Fax: 801-227-8712  
 Enrollment: 585 No. Tchrs: 31  
 Principal: Alisa Hart  
 E-mail: alisahart@alpinedistrict.org

**01-119 K-6**

**DEERFIELD ELEMENTARY SCHOOL**

4353 W Harvey Blvd, Cedar Hills 84062  
 Telephone: 801-796-3141 Fax: 801-796-3145  
 Enrollment: 964 No. Tchrs: 34  
 Principal: Todd Dalley  
 E-mail: tdalley@alpinedistrict.org

**01-121 K-6**

**EAGLE VALLEY ELEMENTARY SCHOOL**

4475 N Heritage Drive, Eagle Mountain 84005  
 Telephone: 801-789-8300 Fax: 801-789-8304  
 Enrollment: 727 No. Tchrs: 30  
 Principal: Keith Conley  
 E-mail: kconley@alpinedistrict.org

**01-120 K-6**

**EAGLECREST ELEMENTARY SCHOOL**

2760 N 300 W, Lehi 84043  
 Telephone: 801-768-7035 Fax: 801-768-7039  
 Enrollment: 1,023 No. Tchrs: 41  
 Principal: Rex Becker  
 E-mail: rbecker@alpinedistrict.org

**01-123 K-6**

**FOOTHILL ELEMENTARY SCHOOL**

921 N 1240 E, Orem 84097  
 Telephone: 801-227-2465 Fax: 801-227-2466  
 Enrollment: 638 No. Tchrs: 25  
 Principal: Vallen Thomas  
 E-mail: vthomas@alpinedistrict.org

**01-124 K-6**

**FORBES ELEMENTARY SCHOOL**

281 N 200 E, American Fork 84003  
 Telephone: 801-756-8531 Fax: 801-756-8571  
 Enrollment: 560 No. Tchrs: 24  
 Principal: Sam Rencher  
 E-mail: srencher@alpinedistrict.org

**01-126 K-6**

**FOX HOLLOW ELEMENTARY SCHOOL**

1450 W 3200 N, Lehi 84043  
 Telephone: 801-610-8706 Fax: 801-768-2742  
 Enrollment: 1,085 No. Tchrs: 41  
 Principal: Darrin Johnson  
 E-mail: djohnson@alpinedistrict.org

**01-125 K-6**

**FREEDOM ELEMENTARY SCHOOL**

10326 N 6800 W, Highland 84003  
 Telephone: 801-766-5270 Fax: 801-766-5272  
 Enrollment: 1,182 No. Tchrs: 46  
 Principal: Jim Melville  
 E-mail: jmelville@alpinedistrict.org

**01-128 K-6**

**GENEVA ELEMENTARY SCHOOL**

400 N 665 W, Orem 84057  
 Telephone: 801-717-4837 Fax: 801-227-8716  
 Enrollment: 510 No. Tchrs: 33  
 Principal: Michael Parkes  
 E-mail: mparkes@alpinedistrict.org

**01-132 K-6**

**GREENWOOD ELEMENTARY SCHOOL**

50 E 200 S, American Fork 84003  
 Telephone: 801-756-8534 Fax: 801-756-8536  
 Enrollment: 596 No. Tchrs: 30  
 Principal: Jason Benson  
 E-mail: jbenenson@alpinedistrict.org

**01-136 K-6**

**GROVECREST ELEMENTARY SCHOOL**

200 E 1100 N, Pleasant Grove 84062  
 Telephone: 801-785-8714 Fax: 801-785-8715  
 Enrollment: 745 No. Tchrs: 28  
 Principal: Vicky Haws  
 E-mail: vhaws@alpinedistrict.org

**01-138 K-6**

**HARVEST ELEMENTARY SCHOOL**

2105 N Providence Drive, Saratoga Springs 84045  
 Telephone: 801-610-8709 Fax: 801-768-1947  
 Enrollment: 840 No. Tchrs: 35  
 Principal: Karl Bowman  
 E-mail: karlbowman@alpinedistrict.org

**01-139 K-6**

**HIDDEN HOLLOW ELEMENTARY SCHOOL**

2546 E Pony Express Pkwy, Eagle Mountain 84005  
 Telephone: 801-610-8721 Fax: 801-789-7806  
 Enrollment: 1,141 No. Tchrs: 42  
 Principal: Tom Tillman  
 E-mail: ttillman@alpinedistrict.org

**01-140 K-6**

**HIGHLAND ELEMENTARY SCHOOL**

10865 N 6000 W, Highland 84003  
 Telephone: 801-756-8537 Fax: 801-763-7001

**ALPINE**

Enrollment: 832 No. Tchrs: 37  
 Principal: Reed Hodson  
 E-mail: rhodson@alpinedistrict.org

**01-144 K-6**

**HILLCREST ELEMENTARY SCHOOL**  
 651 E 1400 S, Orem 84097  
 Telephone: 801-610-8110 Fax: 801-227-8719  
 Enrollment: 424 No. Tchrs: 20  
 Principal: Zach Eagar  
 E-mail: zeagar@alpinedistrict.org

**01-146 K-6**

**LEGACY ELEMENTARY SCHOOL**  
 28 E 1340 N, American Fork 84003  
 Telephone: 801-756-8565 Fax: 801-756-8568  
 Enrollment: 866 No. Tchrs: 33  
 Principal: Gary Gibb  
 E-mail: ggibb@alpinedistrict.org

**01-148 K-6**

**LEHI ELEMENTARY SCHOOL**  
 765 N Center, Lehi 84043  
 Telephone: 801-610-8712 Fax: 801-768-7022  
 Enrollment: 607 No. Tchrs: 27  
 Principal: Jane Friel  
 E-mail: jfriel@alpinedistrict.org

**01-156 K-6**

**LINDON ELEMENTARY SCHOOL**  
 30 N Main, Lindon 84042  
 Telephone: 801-785-8717 Fax: 801-785-8749  
 Enrollment: 632 No. Tchrs: 24  
 Principal: Kate Ross  
 E-mail: kateross@alpinedistrict.org

**01-160 K-6**

**MANILA ELEMENTARY SCHOOL**  
 1726 N 600 W, Pleasant Grove 84062  
 Telephone: 801-785-8720 Fax: 801-785-8784  
 Enrollment: 839 No. Tchrs: 29  
 Principal: Nancy Sorensen  
 E-mail: nsorensen@alpinedistrict.org

**01-154 K-6**

**MEADOW ELEMENTARY SCHOOL**  
 176 S 500 W, Lehi 84043  
 Telephone: 801-768-7025 Fax: 801-768-7018  
 Enrollment: 1,115 No. Tchrs: 43  
 Principal: Carolyn Johnson  
 E-mail: carolynjohnson@alpinedistrict.org

**01-205 K-6**

**MOUNTAIN TRAILS ELEMENTARY SCHOOL**  
 3951 N Wood Road, Eagle Mountain 84005  
 Telephone: 801-610-8724 Fax: 801-789-6080  
 Enrollment: 637 No. Tchrs: 28  
 Principal: David Turner  
 E-mail: dturner@alpinedistrict.org

**ALPINE****01-161 K-6**

**MT. MAHOGANY ELEMENTARY SCHOOL**  
 618 N 1300 W, Pleasant Grove 84062  
 Telephone: 801-785-8795 Fax: 801-785-8798  
 Enrollment: 920 No. Tchrs: 37  
 Principal: Scot Westover  
 E-mail: swestover@alpinedistrict.org

**01-150 K-6**

**NORTH POINT ELEMENTARY SCHOOL**  
 2300 W 1900 N, Lehi 84043  
 Telephone: 801-768-0378 Fax: NA  
 Enrollment: 965 No. Tchrs: 37  
 Principal: Kim Roper  
 E-mail: kroper@alpinedistrict.org

**01-155 K-6**

**NORTH RIDGE ELEMENTARY SCHOOL**  
 1660 N 50 E, Orem 84057  
 Telephone: 801-610-8114 Fax: 801-227-8726  
 Enrollment: 719 No. Tchrs: 25  
 Principal: Colleen Philipp  
 E-mail: cphilipp@alpinedistrict.org

**01-151 K-6**

**ORCHARD ELEMENTARY SCHOOL**  
 1035 N 800 E, Orem 84097  
 Telephone: 801-610-8115 Fax: 801-227-2433  
 Enrollment: 680 No. Tchrs: 28  
 Principal: Aaron Stevenson  
 E-mail: astevenson@alpinedistrict.org

**01-157 K-6**

**OREM ELEMENTARY SCHOOL**  
 450 W 400 S, Orem 84058  
 Telephone: 801-227-8727 Fax: 801-227-8729  
 Enrollment: 629 No. Tchrs: 24  
 Principal: Rachelle Bolingbroke  
 E-mail: rbolingbroke@alpinedistrict.org

**01-153 K-6**

**PONY EXPRESS ELEMENTARY SCHOOL**  
 3985 E Smith Ranch Rd, Eagle Mountain 84005  
 Telephone: 801-610-8714 Fax: 801-789-2604  
 Enrollment: 1,112 No. Tchrs: 42  
 Principal: Vicki Smith  
 E-mail: vsmith@alpinedistrict.org

**01-165 K-6**

**RIDGELINE ELEMENTARY SCHOOL**  
 6250 W 11800 N, Highland 84003  
 Telephone: 801-717-4515 Fax: 801-492-0263  
 Enrollment: 857 No. Tchrs: 31  
 Principal: Ken Higgins  
 E-mail: khiggins@alpinedistrict.org

**01-219 K-6**

**RIVERVIEW ELEMENTARY SCHOOL**  
 273 W Aspen Hills Blvd., Saratoga Springs 84045  
 Telephone: 801-610-8726 Fax: 801-766-2252



**ALPINE**

Enrollment: 457 No. Tchrs: 18  
 Principal: Barry Beckstrand  
 E-mail: bbeckstrand@alpinedistrict.org

**01-162 K-6****ROCKY MOUNTAIN ELEMENTARY SCHOOL**

55 S 500 E, Lindon 84042  
 Telephone: 801-610-8117 Fax: 801-796-3133  
 Enrollment: 536 No. Tchrs: 24  
 Principal: Michelle Stephenson  
 E-mail: mstephenson@alpinedistrict.org

**01-167 K-6****SAGE HILLS ELEMENTARY SCHOOL**

333 Swainson Avenue, Saratoga Springs 84045  
 Telephone: 801-610-8723 Fax: NA  
 Enrollment: 915 No. Tchrs: 35  
 Principal: Sherrie Holbrook  
 E-mail: sholbrook@alpinedistrict.org

**01-163 K-6****SARATOGA SHORES ELEMENTARY SCHOOL**

1415 S Parkside Drive, Saratoga Springs 84045  
 Telephone: 801-766-8349 Fax: 801-766-6443  
 Enrollment: 900 No. Tchrs: 37  
 Principal: Elizabeth Wilson  
 E-mail: ewilson@alpinedistrict.org

**01-158 K-6****SCERA PARK ELEMENTARY SCHOOL**

450 S 400 E, Orem 84097  
 Telephone: 801-227-8730 Fax: 801-227-8732  
 Enrollment: 435 No. Tchrs: 18  
 Principal: David Boren  
 E-mail: dboren@alpinedistrict.org

**01-164 K-6****SEGO LILY ELEMENTARY SCHOOL**

550 E 900 N, Lehi 84043  
 Telephone: 801-768-7030 Fax: 801-768-7034  
 Enrollment: 965 No. Tchrs: 37  
 Principal: Courtney Johnson  
 E-mail: courtneyjohnson@alpinedistrict.org

**01-168 K-6****SHARON ELEMENTARY SCHOOL**

525 N 400 E, Orem 84097  
 Telephone: 801-610-8119 Fax: 801-227-8735  
 Enrollment: 412 No. Tchrs: 24  
 Principal: Linda Anderson  
 E-mail: lindaanderson@alpinedistrict.org

**01-170 K-6****SHELLEY ELEMENTARY SCHOOL**

602 N 200 W, American Fork 84003  
 Telephone: 801-756-8540 Fax: 801-763-7020  
 Enrollment: 1,019 No. Tchrs: 41  
 Principal: Peggy Crandall  
 E-mail: pcrandall@alpinedistrict.org

**ALPINE****01-172 K-6****SNOW SPRINGS ELEMENTARY SCHOOL**

850 S 1700 W, Lehi 84043  
 Telephone: 801-768-7045 Fax: 801-768-7049  
 Enrollment: 1,087 No. Tchrs: 44  
 Principal: Shelley Schroeder  
 Asst. Principal: Linda Wills  
 E-mail: sschroeder@alpinedistrict.org

**01-174 K-6****SUNCREST ELEMENTARY SCHOOL**

668 W 150 N, Orem 84057  
 Telephone: 801-610-8120 Fax: 801-227-8738  
 Enrollment: 443 No. Tchrs: 26  
 Principal: Tom Freeman  
 E-mail: tfreeman@alpinedistrict.org

**01-256 K-6****THUNDER RIDGE ELEMENTARY SCHOOL**

264 N 750 W, Saratoga Springs 84045  
 Telephone: 801-610-8727 Fax: 801-766-2311  
 Enrollment: 719 No. Tchrs: 28  
 Principal: Jason Theler  
 E-mail: jtheler@alpinedistrict.org

**01-258 K-6****TRAVERSE MOUNTAIN ELEMENTARY SCHOOL**

2500 W Chapel Ridge Road, Lehi 84043  
 Telephone: 801-610-8725 Fax: 801-701-6280  
 Enrollment: 747 No. Tchrs: 29  
 Principal: David Stephenson  
 E-mail: dstephenson@alpinedistrict.org

**01-176 K-6****VALLEY VIEW ELEMENTARY SCHOOL**

941 Orchard Dr, Pleasant Grove 84062  
 Telephone: 801-785-8723 Fax: 801-785-8725  
 Enrollment: 519 No. Tchrs: 19  
 Principal: Carl Stubbs  
 E-mail: cstubbs@alpinedistrict.org

**01-177 K-6****VINEYARD ELEMENTARY SCHOOL**

620 E Holdaway Rd, Vineyard 84058  
 Telephone: 801-227-8739 Fax: 801-227-2454  
 Enrollment: 638 No. Tchrs: 29  
 Principal: Sylvia Allan  
 E-mail: sallan@alpinedistrict.org

**01-180 K-6****WESTFIELD ELEMENTARY SCHOOL**

380 S Long Dr, Alpine 84004  
 Telephone: 801-763-7040 Fax: 801-763-7044  
 Enrollment: 817 No. Tchrs: 30  
 Principal: Salonna Thomas  
 E-mail: salonnathomas@alpinedistrict.org

**01-178 K-6****WESTMORE ELEMENTARY SCHOOL**

1150 S Main, Orem 84058

**ALPINE**

Telephone: 801-610-8123 Fax: 801-227-8744  
 Enrollment: 427 No. Tchrs: 21  
 Principal: John Shelton  
 E-mail: jshelton@alpinedistrict.org

**01-182 K-6**  
**WINDSOR ELEMENTARY SCHOOL**  
 1315 N Main, Orem 84057  
 Telephone: 801-227-8745 Fax: 801-227-8747  
 Enrollment: 532 No. Tchrs: 28  
 Principal: Craig Jensen  
 E-mail: craigjensen@alpinedistrict.org

---

**JUNIOR HIGH SCHOOLS**

---

**01-404 7-9**  
**AMERICAN FORK JR HIGH SCHOOL**  
 20 W 1120 N, American Fork 84003  
 Telephone: 801-756-8543 Fax: 801-756-8407  
 Enrollment: 1,855 No. Tchrs: 65  
 Principal: Shane Farnsworth  
 Asst. Principal: Kirk Johnson  
 Asst. Principal: Julie Kassel-Price  
 E-mail: sfarnsworth@alpinedistrict.org

**01-405 7-9**  
**CANYON VIEW JR HIGH SCHOOL**  
 625 E 950 N, Orem 84097  
 Telephone: 801-610-8130 Fax: 801-227-8706  
 Enrollment: 1,137 No. Tchrs: 47  
 Principal: Wade Lott  
 Asst. Principal: Will Verburg  
 E-mail: wlott@alpinedistrict.org

**01-406 7-9**  
**LAKERIDGE JR HIGH SCHOOL**  
 951 S 400 W, Orem 84058  
 Telephone: 801-227-8752 Fax: 801-227-2490  
 Enrollment: 1,206 No. Tchrs: 49  
 Principal: Garrick Peterson  
 Asst. Principal: David Lund  
 E-mail: gpeterson@alpinedistrict.org

**01-408 7-9**  
**LEHI JR HIGH SCHOOL**  
 700 E Cedar Hollow Rd, Lehi 84043  
 Telephone: 801-768-7010 Fax: 801-768-7016  
 Enrollment: 1,343 No. Tchrs: 51  
 Principal: Joel Perkins  
 Asst. Principal: Brady Rowley  
 Asst. Principal: Asa Nielson  
 E-mail: jperkins@alpinedistrict.org

**01-410 7-9**  
**MOUNTAIN RIDGE JR HIGH SCHOOL**  
 5525 W 10400 N, Highland 84003  
 Telephone: 801-610-8758 Fax: 801-763-7018  
 Enrollment: 1,351 No. Tchrs: 48  
 Principal: Mark Whitaker  
 Asst. Principal: Joel Miller

**ALPINE**

Asst. Principal: Sue Hayes  
 E-mail: markwhitaker@alpinedistrict.org

**01-412 7-9**  
**OAK CANYON JR HIGH SCHOOL**  
 111 S 725 E, Lindon 84042  
 Telephone: 801-610-8138 Fax: 801-785-8768  
 Enrollment: 1,121 No. Tchrs: 44  
 Principal: Doug Webb  
 Asst. Principal: Jim Young  
 Asst. Principal: Keith Grover  
 E-mail: dwebb@alpinedistrict.org

**01-414 7-9**  
**OREM JR HIGH SCHOOL**  
 765 N 600 W, Orem 84057  
 Telephone: 801-610-8142 Fax: 801-227-8796  
 Enrollment: 865 No. Tchrs: 38  
 Principal: Joe Jensen  
 Asst. Principal: Kathe Thornton  
 Asst. Principal: Dennis Bacon  
 E-mail: joejensen@alpinedistrict.org

**01-416 7-9**  
**PLEASANT GROVE JR HIGH SCHOOL**  
 810 N 100 E, Pleasant Grove 84062  
 Telephone: 801-785-8707 Fax: 801-785-8743  
 Enrollment: 1,453 No. Tchrs: 56  
 Principal: Brian Jolley  
 Asst. Principal: Steve Camp  
 Asst. Principal: Kevin Thomas  
 E-mail: bdjolley@alpinedistrict.org

---

**MIDDLE SCHOOLS**

---

**01-420 7-9**  
**TIMBERLINE MIDDLE SCHOOL**  
 500 W Canyon Crest, Alpine 84004  
 Telephone: 801-610-8765 Fax: 801-763-7045  
 Enrollment: 1,305 No. Tchrs: 50  
 Principal: Terry Hill  
 Asst. Principal: Kathy Knudsen  
 E-mail: thill@alpinedistrict.org

**01-490 7-9**  
**VISTA HEIGHTS MIDDLE SCHOOL**  
 484 W Pony Express Pkwy, Saratoga Springs 84045  
 Telephone: 801-610-8770 Fax: 801-763-7045  
 Enrollment: 1,516 No. Tchrs: 54  
 Principal: Steve Stewart  
 Asst. Principal: Joe Hayes  
 E-mail: skstewart@alpinedistrict.org

**01-425 7-9**  
**WILLOWCREEK MIDDLE SCHOOL**  
 2275 W 300 N, Lehi 84043  
 Telephone: 801-766-5273 Fax: 801-766-5168  
 Enrollment: 1,243 No. Tchrs: 49  
 Principal: Kestin Mattinson  
 Asst. Principal: Jarom Becar

Asst. Principal: Mike Felix  
E-mail: kmattinson@alpinedistrict.org

700 E 200 S, Pleasant Grove 84062  
Telephone: 801-610-8170 Fax: 801-785-8744  
Enrollment: 1,892 No. Tchrs: 74  
Principal: Tim Brantley  
Asst. Principal: Matt Norman  
Asst. Principal: Kori Thomas  
Asst. Principal: Jeanie Wilson  
E-mail: tbrantley@alpinedistrict.org

---

**HIGH SCHOOLS**

---

**01-704 10-12****AMERICAN FORK HIGH SCHOOL**

510 N 600 E, American Fork 84003  
Telephone: 801-756-8547 Fax: 801-756-8575  
Enrollment: 1,987 No. Tchrs: 76  
Principal: Doug Finch  
Asst. Principal: Ryan Nield  
Asst. Principal: Rex Brimhall  
Asst. Principal: Dan Biolo  
E-mail: dfinch@alpinedistrict.org

**01-708 10-12****LEHI HIGH SCHOOL**

180 N 500 E, Lehi 84043  
Telephone: 801-610-8805 Fax: 801-768-7007  
Enrollment: 1,851 No. Tchrs: 68  
Principal: David Mower  
Asst. Principal: Christian Smith  
Asst. Principal: Aaron Barth  
Asst. Principal: John Hanks  
E-mail: dmower@alpinedistrict.org

**01-709 10-12****LONE PEAK HIGH SCHOOL**

10189 N 4800 W, Highland 84003  
Telephone: 801-717-4568 Fax: 801-763-7064  
Enrollment: 2,201 No. Tchrs: 81  
Principal: Kenneth Koop  
Asst. Principal: Syd Hackford  
Asst. Principal: Kenley Brown  
Asst. Principal: Gary Twitchell  
E-mail: kkoop@alpinedistrict.org

**01-711 10-12****MOUNTAIN VIEW HIGH SCHOOL**

665 W Center, Orem 84057  
Telephone: 801-227-8759 Fax: 801-227-8764  
Enrollment: 1,323 No. Tchrs: 51  
Principal: Blaine Edman  
Asst. Principal: Peter Glahn  
Asst. Principal: Mike Ericksen  
E-mail: blainedman@alpinedistrict.org

**01-712 10-12****OREM HIGH SCHOOL**

175 S 400 E, Orem 84097  
Telephone: 801-610-8165 Fax: 801-227-8774  
Enrollment: 1,109 No. Tchrs: 44  
Principal: Michael Browning  
Asst. Principal: Mike May  
Asst. Principal: Mike Larson  
E-mail: mbrowning@alpinedistrict.org

**01-716 10-12****PLEASANT GROVE HIGH SCHOOL****01-718 10-12****TIMPANOGOS HIGH SCHOOL**

1450 N 200 E, Orem 84057  
Telephone: 801-610-8175 Fax: 801-223-3134  
Enrollment: 1,350 No. Tchrs: 57  
Principal: Theron Murphy  
Asst. Principal: Diane Wanamaker  
Asst. Principal: Debra Zirbes  
E-mail: tmurphy@alpinedistrict.org

**01-789 10-12****WESTLAKE HIGH SCHOOL**

99 N 200 W, Saratoga Springs 84045  
Telephone: 801-610-8815 Fax: 801-768-1068  
Enrollment: 2,243 No. Tchrs: 82  
Principal: Fred Openshaw  
Asst. Principal: Stacy Salmans  
Asst. Principal: Kristin Packer  
Asst. Principal: John Broadhead  
Asst. Principal: Chad Wilson  
E-mail: fopenshaw@alpinedistrict.org

---

**SPECIAL SCHOOLS**

---

**01-299****K-12 ONLINE SCHOOL**

Telephone: 801-756-8400 Fax: NA  
Enrollment: NA No. Tchrs: NA  
Principal: Heather Neilson  
E-mail: hneilson@alpinedistrict.org

**01-650****ALPINE TRANSITION & EDUCATION CENTER**

350 N State St, Lindon 84042  
Telephone: 801-610-8186 Fax: NA  
Enrollment: 127 No. Tchrs: 5  
Director: Travis Schwab  
E-mail: tschwab@alpinedistrict.org

**ALPINE ADULT CENTER**

350 N State St, Lindon 84042  
Telephone: 801-610-8186 Fax: NA  
Enrollment: NA No. Tchrs: NA  
Director: Ron Story  
E-mail: rstory@alpinedistrict.org

**01-840****DAN W. PETERSON SCHOOL****(Year-Round)**

169 N 1100 E, American Fork 84003  
Telephone: 801-756-8551 Fax: 801-763-7022  
Enrollment: 89 No. Tchrs: 12

## BEAVER

Principal: Kim Wong  
E-mail: kwong@alpinedistrict.org

### 01-790

#### EAST SHORE ELECTRONIC HIGH

1551 W 1000 S, Orem 84058  
Telephone: 801-227-2440 Fax: 801-227-2447  
Enrollment: 331 No. Tchrs: 15  
Principal: 347  
Principal: Carolyn Merrill  
Asst. Principal: Tim Thompson  
E-mail: cmerrill@alpinedistrict.org

### 01-808

#### HORIZON SCHOOL

682 W 210 N, Saratoga Springs 84045  
Telephone: 801-610-8728 Fax: NA  
Enrollment: 24 No. Tchrs: 6  
Principal: Cathy Matheson  
E-mail: cmatheson@alpinedistrict.org

### 01-782

#### POLARIS HIGH

1551 W 1000 S, Orem 84058  
Telephone: 801-610-8180 Fax: NA  
Enrollment: NA No. Tchrs: NA  
Principal: Lori Thorn  
E-mail: lthorn@alpinedistrict.org

### 01-730

#### SUMMIT HIGH

1581 W 1000 S, Orem 84058  
Telephone: 801-227-7827 Fax: 801-756-8563  
Enrollment: 105 No. Tchrs: 12  
Principal: Lynn Gerratt  
E-mail: lgerratt@alpinedistrict.org

## BEAVER SCHOOL DISTRICT

290 North Main  
P.O. Box 31  
Beaver, Utah 84713

Telephone: 435-438-2291 Fax: 435-438-5898  
Enrollment: 1,540 Total No. Tchrs: 73  
www.beaver.k12.ut.us

### BOARD OF EDUCATION

Carter, Lisa	Member
Dotson, Nicholas R.	President
Langford, Scott	Member
Limb, Richard	Member
White, Carolyn	Vice President

### DISTRICT STAFF

Terry, Ray	Superintendent
E-mail: ray.terry@beaver.k12.ut.us	
Davis, Tracy	Program Admin
Burke, Todd	Admin/Bus

## BOX ELDER

### ELEMENTARY SCHOOLS

### 02-104

#### BELKNAP ELEMENTARY SCHOOL

550 N 600 E, P.O. Box 686, Beaver 84713  
Telephone: 435-438-2281 Fax: 435-438-5385  
Enrollment: 504 No. Tchrs: 23  
Principal: Brady Fails  
E-mail: brady.fails@beaver.k12.ut.us

### 02-108

#### MILFORD ELEMENTARY SCHOOL

450 S 700 W, P.O. Box 309, Milford 84751  
Telephone: 435-387-2841 Fax: 435-387-5050  
Enrollment: 206 No. Tchrs: 11  
Principal: Karen Johnson  
E-mail: karen.johnson@beaver.k12.ut.us

### 02-112/712

#### MINERSVILLE SCHOOL

450 S 200 W, P.O. Box 189, Minersville 84752  
Telephone: 435-386-2382 Fax: 435-386-2484  
Enrollment: 173 No. Tchrs: 9  
Principal: Jody Heaps  
E-mail: jody.heaps@beaver.k12.ut.us

### HIGH SCHOOLS

### 02-704

#### BEAVER HIGH SCHOOL

195 E Center, P.O. Box 71, Beaver 84713  
Telephone: 435-438-2301 Fax: 435-438-1519  
Enrollment: 488 No. Tchrs: 20  
Principal: David Green  
E-mail: david.green@beaver.k12.ut.us

### 02-708

#### MILFORD HIGH SCHOOL

62 N 300 W, P.O. Box 159, Milford 84751  
Telephone: 435-387-2751 Fax: 435-387-2494  
Enrollment: 169 No. Tchrs: 9  
Principal: Greg Dettinger  
E-mail: greg.dettinger@beaver.k12.ut.us

## BOX ELDER SCHOOL DISTRICT

960 South Main  
Brigham City, Utah 84302

Telephone: 435-734-4800 Fax: 435-734-4833  
Enrollment: 11,273 Total No. Tchrs: 488  
www.besd.net

### BOARD OF EDUCATION

Archibald, Connie	Member
1365 S Century Drive, Tremonton	84337
Capener, Lynn	Member
16775 N 1600 W, Riverside	84334
Cronin, Karen	Member
2205 S 750 W, Perry	84302

**BOX ELDER**

**BOX ELDER**

Fuller, James	Member
315 Westland Drive, Brigham City	84302
Kennedy, Nancy	Member
845 N Main, Brigham City	84302
Smith, Bryan	Member
73 S 500 E, Brigham City	84302
Young, Heather	Member
2947 N Hwy 38, Brigham City	84302

Telephone: 435-257-2600	Fax: 435-257-2602
Enrollment: 582	No. Tchrs: 24
Principal: David Lee	
E-mail: david.lee@besd.net	

**DISTRICT STAFF**

Wolff, Ronald	Superintendent
E-mail: ronald.wolff@besd.net	
Baty, Lynne	Dir/Testing
Cannon, Jean	Supv/Trans
Christensen, Jim	Dir/Facilities
Cook, Rod	Purch Agent
Frandsen, Ronald L.	Bus/Admin
Hansen, Kathy	Supv/School Lunch
Jackson, Terry	Asst Supt/Pers
Jones, Jerry	Audiologist
Kirkland, Mary Kay	Asst Supt/Curric
Lynch, Kim	Coord/Spec Ed

**ELEMENTARY SCHOOLS**

<b>03-104</b>	<b>K-5</b>
<b>CENTURY ELEMENTARY SCHOOL</b>	
5820 N 4800 W, Bear River City	84301
Telephone: 435-279-2651	Fax: 435-279-2654
Enrollment: 485	No. Tchrs: 21
Principal: Wade Hyde	
E-mail: wade.hyde@besd.net	
<b>03-125</b>	<b>K-5</b>
<b>DISCOVERY ELEMENTARY SCHOOL</b>	
810 N 500 W, Brigham City	84302
Telephone: 435-734-4910	Fax: 435-734-4912
Enrollment: 486	No. Tchrs: 21
Principal: Keri Greener	
E-mail: kerigreener@besd.net	
<b>03-132</b>	<b>K-5</b>
<b>FIELDING ELEMENTARY SCHOOL</b>	
98 W Main, P.O. Box 98, Fielding	84311
Telephone: 435-458-2700	Fax: 435-458-2702
Enrollment: 358	No. Tchrs: 17
Principal: Scott Hunsaker	
E-mail: scotthunsaker@besd.net	
<b>03-134</b>	<b>K-5</b>
<b>FOOTHILL ELEMENTARY SCHOOL</b>	
820 N 100 E, Brigham City	84302
Telephone: 435-734-4916	Fax: 435-734-4918
Enrollment: 450	No. Tchrs: 21
Principal: Paulette Roberts	
E-mail: paulette.roberts@besd.net	
<b>03-136</b>	<b>K-5</b>
<b>GARLAND ELEMENTARY SCHOOL</b>	
450 S 100 W, Garland	84312

<b>03-140/710</b>	<b>K-10</b>
<b>GROUSE CREEK SCHOOL</b>	
1 W Buckaroo Blvd., Grouse Creek	84313
Telephone: 435-747-7321	Fax: 435-747-7182
Enrollment: 15	No. Tchrs: 2
Principal: Duane Runyan	Head Teacher
E-mail: duane.runyan@besd.net	
<b>03-150</b>	<b>K-5</b>
<b>LAKE VIEW ELEMENTARY SCHOOL</b>	
851 S 200 W, Brigham City	84302
Telephone: 435-734-4922	Fax: 435-734-4924
Enrollment: 527	No. Tchrs: 21
Principal: Mark Johnson	
E-mail: mark.johnson@besd.net	
<b>03-164</b>	<b>K-5</b>
<b>MCKINLEY ELEMENTARY SCHOOL</b>	
120 W 500 S, Tremonton	84337
Telephone: 435-257-2590	Fax: 435-257-2593
Enrollment: 526	No. Tchrs: 22
Principal: Steve Chadaz	
E-mail: steve.chadaz@besd.net	
<b>03-166</b>	<b>K-5</b>
<b>MOUNTAIN VIEW ELEMENTARY SCHOOL</b>	
650 E 700 S, Brigham City	84302
Telephone: 435-734-4926	Fax: 435-734-4928
Enrollment: 396	No. Tchrs: 18
Principal: Colleen Shaffer	
E-mail: colleen.shaffer@besd.net	
<b>03-167</b>	<b>K-5</b>
<b>NORTH PARK ELEMENTARY SCHOOL</b>	
50 E 700 N, Tremonton	84337
Telephone: 435-257-2580	Fax: 435-257-2583
Enrollment: 561	No. Tchrs: 24
Principal: Bambi Slater	
E-mail: bambi.slater@besd.net	
<b>03-168/712</b>	<b>K-10</b>
<b>PARK VALLEY SCHOOL</b>	
788 Education Drive, Park Valley	84329
Telephone: 435-871-4411	Fax: 435-871-4444
Enrollment: 50	No. Tchrs: 3
Head Teacher: Brian Anderson	
E-mail: brian.anderson@besd.net	
<b>03-188</b>	<b>K-5</b>
<b>SNOWVILLE ELEMENTARY SCHOOL</b>	
160 N Stone Rd, Snowville	84336
Telephone: 435-872-2771	Fax: 435-872-2772
Enrollment: 33	No. Tchrs: 2
Head Teacher: Brian Anderson	
E-mail: brian.anderson@besd.net	



**BOX ELDER**

**03-172** **3-5**  
**THREE MILE CREEK SCHOOL**  
 1030 W 2625 S, Perry 84302  
 Telephone: 435-734-4930 Fax: 435-734-4932  
 Enrollment: 635 No. Tchrs: 28  
 Principal: Janet Coombs  
 E-mail: janet.coombs@besd.net

**03-200** **K-2**  
**WILLARD ELEMENTARY SCHOOL**  
 40 W 50 S, Willard 84340  
 Telephone: 435-734-4934 Fax: 435-734-4936  
 Enrollment: 318 No. Tchrs: 12  
 Principal: Jerry Jones  
 E-mail: jerry.jones@besd.net

**INTERMEDIATE SCHOOLS**

**03-304** **6-7**  
**ALICE C. HARRIS INTERMEDIATE SCHOOL**  
 515 N Husky Way (800 W), Tremonton 84337  
 Telephone: 435-257-2560 Fax: 435-257-4133  
 Enrollment: 700 No. Tchrs: 31  
 Principal: Keith Klein  
 Adm. Intern: Clay Chournos  
 E-mail: keith.klein@besd.net

**03-308** **6-7**  
**ADELE C. YOUNG INTERMEDIATE SCHOOL**  
 830 Law Dr, Brigham City 84302  
 Telephone: 435-734-4940 Fax: 435-734-4950  
 Enrollment: 1,046 No. Tchrs: 41  
 Principal: Chris Chournos  
 Asst. Principal: Randy Rasmussen  
 E-mail: chris.chournos@besd.net

**MIDDLE SCHOOLS**

**03-404** **8-9**  
**BEAR RIVER MIDDLE SCHOOL**  
 300 E 1500 S, Garland 84312  
 Telephone: 435-257-2540 Fax: 435-257-3945  
 Enrollment: 658 No. Tchrs: 29  
 Principal: Eldon Petersen  
 Adm. Intern: Clay Chournos  
 E-mail: eldon.petersen@besd.net

**03-408** **8-9**  
**BOX ELDER MIDDLE SCHOOL**  
 18 S 500 E, Brigham City 84302  
 Telephone: 435-734-4880 Fax: 435-734-4885  
 Enrollment: 1,013 No. Tchrs: 41  
 Principal: Jason Sparks  
 Asst. Principal: Jeannie Andersen  
 E-mail: jason.sparks@besd.net

**HIGH SCHOOLS**

**03-704** **10-12**  
**BEAR RIVER HIGH SCHOOL**  
 1450 S Main, Garland 84312

**CACHE**

Telephone: 435-257-2500 Fax: 435-257-3899  
 Enrollment: 891 No. Tchrs: 39  
 Principal: Gary Allen  
 Asst. Principal: Kristi Capener  
 Asst. Principal: Chad Kirby  
 E-mail: gary.allen@besd.net

**03-708** **10-12**  
**BOX ELDER HIGH SCHOOL**  
 380 S 600 W, Brigham City 84302  
 Telephone: 435-734-4840 Fax: 435-734-4846  
 Enrollment: 1,355 No. Tchrs: 59  
 Principal: Darrell Eddington  
 Asst. Principal: Keith Mecham  
 Asst. Principal: Corey Thompson  
 E-mail: darrell.eddington@besd.net

**SPECIAL SCHOOL**

**03-778** **10-12**  
**DALE YOUNG COMMUNITY HIGH**  
 230 W 200 S, Brigham City 84302  
 Telephone: 435-734-4834 Fax: 435-734-4860  
 Enrollment: 137 No. Tchrs: 11  
 Principal: Matt Webb  
 E-mail: matt.webb@besd.net

**CACHE SCHOOL DISTRICT**

2063 North 12th East  
 Logan, Utah 84341  
 Telephone: 435-752-3925 Fax: 435-753-2168  
 Enrollment: 15,605 Total No. Tchrs: 614  
 www.ccsdut.org

**BOARD OF EDUCATION**

Baird, Bart	Member
383 S 675 E, Hyrum	84319
Grange, Tamara	Member
590 E 380 S, Smithfield	84335
Grunig, Allen	President
151 E 300 N, Hyde Park	84318
Hall, Garrick	Member
1209 E 13000 N, Lewiston	84320
Jenkins, Jonathan	Member
2608 N 200 E, North Logan	84341
Knight, Richard	Member
4283 S Hollow Road	84321
Leishman, Brian	Vice President
89 S 450 E, Wellsville	84339

**DISTRICT STAFF**

Norton, Steven C.	Superintendent
E-mail: steve.norton@ccsdut.org	
Donavan, Maurine	Dir/Elem Ed
Forbush, Dave	Dir/Spec Ed
Hansen, Dale	Admin/Bus
Kirby, Mike	Coord/Adult Ed



Liechty, Mike Dir/Sec Ed  
 McRae, Kirk Dir/Personnel  
 Reese, Wayne Supv/Bus Main  
 Stephenson, Jim Coord/Adult Ed

Principal: Maria Nielsen  
 E-mail: maria.nielsen@ccsdut.org

**ELEMENTARY SCHOOLS**

**04-106 K-5**  
**BIRCH CREEK ELEMENTARY SCHOOL**  
 675 W 220 N, Smithfield 84335  
 Telephone: 435-792-7692 Fax: 435-792-7694  
 Enrollment: 579 No. Tchrs: 23  
 Principal: Trudy Wilson  
 E-mail: trudy.wilson@ccsdut.org

**04-130 K-5**  
**MOUNTAINSIDE ELEMENTARY SCHOOL**  
 235 E 125 N, Mendon 84325  
 Telephone: 435-792-7688 Fax: 435-792-7690  
 Enrollment: 498 No. Tchrs: 20  
 Principal: Greg Larsen  
 E-mail: greg.larsen@ccsdut.org

**04-109 K-5**  
**CANYON ELEMENTARY SCHOOL**  
 270 S 1300 E, Hyrum 84319  
 Telephone: 435-792-7684 Fax: 435-792-7686  
 Enrollment: 526 No. Tchrs: 23  
 Principal: Kelly Rindlisbacher  
 E-mail: kelly.rindlisbacher@ccsdut.org

**04-140 K-5**  
**NIBLEY ELEMENTARY SCHOOL**  
 2545 S 660 W, Nibley 84321  
 Telephone: 435-752-8303 Fax: NA  
 Enrollment: 346 No. Tchrs: 16  
 Principal: Jeanette Christenson  
 E-mail: jeanette.christenson@ccsdut.org

**04-118 K-5**  
**GREENVILLE ELEMENTARY SCHOOL**  
 2450 N 400 E, No Logan 84341  
 Telephone: 435-750-7888 Fax: 435-755-0112  
 Enrollment: 554 No. Tchrs: 21  
 Principal: Dee Ashcroft  
 E-mail: dee.ashcroft@ccsdut.org

**04-144 K-5**  
**NORTH PARK ELEMENTARY SCHOOL**  
 2800 N 800 E, Logan 84341  
 Telephone: 435-752-5121 Fax: 435-752-5019  
 Enrollment: 537 No. Tchrs: 21  
 Principal: Sharyle Shaffer  
 E-mail: sharyle.shaffer@ccsdut.org

**04-120 K-5**  
**HERITAGE ELEMENTARY SCHOOL**  
 925 W 3200 S, Nibley 84321  
 Telephone: 435-792-7696 Fax: 435-792-7698  
 Enrollment: NA No. Tchrs: 19  
 Principal: Gary Thomas  
 E-mail: gary.thomas@ccsdut.org

**04-152 K-5**  
**PARK ELEMENTARY SCHOOL**  
 90 S 100 W, Richmond 84333  
 Telephone: 435-258-2344 Fax: 435-258-5202  
 Enrollment: 301 No. Tchrs: 12  
 Principal: Jacque McDowell  
 E-mail: jacqi.mcdowell@ccsdut.org

**04-124 K-5**  
**LEWISTON ELEMENTARY SCHOOL**  
 107 E 200 S, Lewiston 84320  
 Telephone: 435-258-2923 Fax: 435-258-2707  
 Enrollment: 515 No. Tchrs: 19  
 Principal: Robin Clement  
 E-mail: robin.clement@ccsdut.org

**04-156 K-5**  
**PROVIDENCE ELEMENTARY SCHOOL**  
 91 E Center St, Providence 84332  
 Telephone: 435-752-6010 Fax: 435-753-1937  
 Enrollment: 535 No. Tchrs: 20  
 Principal: Curt Jenkins  
 E-mail: curt.jenkins@ccsdut.org

**04-128 K-5**  
**LINCOLN ELEMENTARY SCHOOL**  
 90 S Center, Hyrum 84319  
 Telephone: 435-245-6442 Fax: 435-245-4411  
 Enrollment: 431 No. Tchrs: 17  
 Principal: Lynette Riggs  
 E-mail: lynette.riggs@ccsdut.org

**04-160 K-5**  
**RIVER HEIGHTS ELEMENTARY SCHOOL**  
 780 E 600 S, Logan 84321  
 Telephone: 435-753-4948 Fax: 435-753-4973  
 Enrollment: 475 No. Tchrs: 20  
 Principal: Glen Harris  
 E-mail: glen.harris@ccsdut.org

**04-132 K-5**  
**MILLVILLE ELEMENTARY SCHOOL**  
 67 S Main, P.O. Box 230, Millville 84326  
 Telephone: 435-752-7162 Fax: 435-755-5758  
 Enrollment: 418 No. Tchrs: 18

**04-164 K-5**  
**SUMMIT ELEMENTARY SCHOOL**  
 80 W Center, Smithfield 84335  
 Telephone: 435-563-6269 Fax: 435-563-6422  
 Enrollment: 462 No. Tchrs: 18  
 Principal: Mark Daines  
 E-mail: mark.daines@ccsdut.org

**04-166 K-5**  
**SUNRISE ELEMENTARY SCHOOL**

## CACHE

225 S 455 E, Smithfield 84335  
Telephone: 435-563-3866 Fax: 435-563-5738  
Enrollment: 473 No. Tchrs: 19  
Principal: Kathy Toolson  
E-mail: kathy.toolson@ccsdut.org

### 04-170 K-5

#### WELLSVILLE ELEMENTARY SCHOOL

90 E 100 S, Wellsville 84339  
Telephone: 435-245-3764 Fax: 435-245-4586  
Enrollment: 363 No. Tchrs: 16  
Principal: Cody Dobson  
E-mail: cody.dobson@ccsdut.org

### MIDDLE SCHOOLS

### 04-310 6-7

#### CEDAR RIDGE MIDDLE SCHOOL

65 N 200 W, Hyde Park 84318  
Telephone: 435-563-6229 Fax: 435-563-3915  
Enrollment: 656 No. Tchrs: 28  
Principal: Scott Jeppesen  
E-mail: scott.jeppesen@ccsdut.org

### 04-330 6-7

#### SPRING CREEK MIDDLE SCHOOL

350 W 100 N, Providence 84332  
Telephone: 435-753-6200 Fax: 435-753-1979  
Enrollment: 690 No. Tchrs: 28  
Principal: Blake Pickett  
E-mail: blake.pickett@ccsdut.org

### 04-335 6-7

#### WHITE PINE MIDDLE SCHOOL

184 W 100 N, Richmond 84333  
Telephone: 435-258-2111 Fax: 435-258-2532  
Enrollment: 455 No. Tchrs: 19  
Principal: Curt Hanks  
E-mail: curt.hanks@ccsdut.org

### 04-340 6-7

#### WILLOW VALLEY MIDDLE SCHOOL

525 N 200 W, Wellsville 84339  
Telephone: 435-245-0505 Fax: 435-245-5269  
Enrollment: 631 No. Tchrs: 26  
Principal: Teri Cutler  
E-mail: teri.cutler@ccsdut.org

### 8-9 CENTERS

### 04-406 8-9

#### NORTH CACHE CENTER

157 W 600 S, Richmond 84333  
Telephone: 435-258-2452 Fax: 435-258-5437  
Enrollment: 1,120 No. Tchrs: 42  
Principal: Mike Thompson  
Asst. Principal: John Anderson  
E-mail: michael.thompson@ccsdut.org

### 04-410 8-9

#### SOUTH CACHE CENTER

## CANYONS

10 S 480 W, Hyrum 84319  
Telephone: 435-245-6433 Fax: 435-245-6662  
Enrollment: 1,199 No. Tchrs: 46  
Principal: Lynn Archibald  
Asst. Principal: Chris Hardy  
E-mail: lynn.archibald@ccsdut.org

### HIGH SCHOOLS

### 04-702 10-12

#### MOUNTAIN CREST HIGH SCHOOL

255 S 800 E, Hyrum 84319  
Telephone: 435-245-6093 Fax: 435-245-3818  
Enrollment: 1,632 No. Tchrs: 59  
Principal: Bob Henke  
Asst. Principal: Terry Williams  
Asst. Principal: Sheri Hansen  
E-mail: robert.henke@ccsdut.org

### 04-706 10-12

#### SKY VIEW HIGH SCHOOL

520 S 250 E, Smithfield 84335  
Telephone: 435-563-6273 Fax: 435-563-9534  
Enrollment: 1,554 No. Tchrs: 59  
Principal: David Swenson  
Asst. Principal: Tim Smith  
Asst. Principal: Joel Allred  
E-mail: david.swenson@ccsdut.org

### SPECIAL SCHOOLS

### 04-710 9-12

#### CACHE ALTERNATIVE HIGH

265 W 1400 N, Logan 84341  
Telephone: 435-755-0716 Fax: 435-755-0721  
Enrollment: 110 No. Tchrs: 8  
Principal: Randy Bennion  
E-mail: randy.bennion@ccsdut.org

## CANYONS SCHOOL DISTRICT

9150 S 500 W  
Sandy, Utah 84070  
Telephone: 801-826-5000 Fax: 801-826-5053  
Enrollment: 33,490 Total No. Tchrs: 1,443  
www.canyonsdistrict.org

### BOARD OF EDUCATION

Cowdell, Tracy Scott	President
32 E Main Street, Sandy	84070
Cromar, Kevin Craig	Member
3280 Germania Circle, Cottonwood Heights	84093
Horiuchi, Kim	Member
6687 S 1495 E, Cottonwood Heights	84121
McCarty, Paul J.	Member
497 Golden Pheasant Drive, Draper	84020
Millerberg, Mont L.	Member
236 E Millerberg Drive, Midvale	84070
Taylor, Sherril	Vice President

**CANYONS**

1586 E Casper Road, Sandy 84092  
 Wrigley, Steve Member  
 10190 Flanders Road, Sandy 84092

**DISTRICT STAFF**

Doty, David S. Superintendent  
 E-mail: david.doty@canyonsdistrict.org  
 Baker, Tamra Director of Student Accountability  
 Boettger, Amy Adult Ed/Community Ed  
 Bradford, Keith Business Administrator  
 Collett, Robin Special Education  
 Conger, Rick Facilities  
 Dimond, Stephen Human Resources  
 Dowdle, Robert Chief Operating Officer  
 Evans, Charlie Chief of Staff  
 Flores, Melissa Civil Rights  
 Goble, Janet CTE  
 Hansen, Gary Purchasing  
 Lems, Ben Planning and Enrollment  
 McCarrie, Kathryn Assistant Superintendent  
 McCombs, Scot Information Technology  
 Pettersson, Hollie Evidence-Based Learning (7-16)  
 Rhode, Ginger Deputy Supt. Chief Academic Officer  
 Roderick-Landward, Amber Evid-Based Learning (K-6)  
 Sanderson, Hal Director of Assessment  
 Sirois, Michael Director of Student Accountability  
 Sterling, Karen Student Advocacy and Access  
 Toomer-Cook, Jennifer Communications  
 Varas, Sebastian Nutrition Services  
 Wilcox, Leon Accounting  
 Young, Bruce Transportation

**ELEMENTARY SCHOOLS**

**42-103 K-6**  
**ALTARA ELEMENTARY SCHOOL**  
 800 E 11000 S, Sandy 84094  
 Telephone: 801-826-7675 Fax: 801-826-7676  
 Enrollment: 736 No. Tchrs: 29  
 Principal: Scott Jameson  
 E-mail: scott.jameson@canyonsdistrict.org

**42-104 K-6**  
**ALTA VIEW ELEMENTARY SCHOOL**  
 10333 Crocus St (865 E), Sandy 84094  
 Telephone: 801-826-7600 Fax: 801-826-7601  
 Enrollment: 479 No. Tchrs: 20  
 Principal: Valerie Shaw  
 E-mail: valerie.shaw@canyonsdistrict.org

**42-105 K-6**  
**BELL VIEW ELEMENTARY SCHOOL**  
 9800 S 800 E, Sandy 84094  
 Telephone: 801-826-7750 Fax: 801-826-7751  
 Enrollment: 510 No. Tchrs: 22  
 Principal: Christine Webb  
 E-mail: christine.webb@canyonsdistrict.org

**42-106 K-6**  
**BELLA VISTA ELEMENTARY SCHOOL**

**CANYONS**

2131 E 7000 S, Salt Lake City 84121  
 Telephone: 801-826-7825 Fax: 801-826-7826  
 Enrollment: 541 No. Tchrs: 26  
 Principal: Denis Lyons  
 E-mail: denis.lyons@canyonsdistrict.org

**42-107 K-6**  
**BROOKWOOD ELEMENTARY SCHOOL**  
 8640 S Snowbird (2565 E), Sandy 84093  
 Telephone: 801-826-7900 Fax: 801-826-7901  
 Enrollment: 578 No. Tchrs: 23  
 Principal: Julie Mootz  
 E-mail: julie.mootz@canyonsdistrict.org

**42-108 K-6**  
**BUTLER ELEMENTARY SCHOOL**  
 2700 E 7000 S, Salt Lake City 84121  
 Telephone: 801-826-7975 Fax: 801-826-7916  
 Enrollment: 501 No. Tchrs: 21  
 Principal: Christy Waddell  
 E-mail: christine.waddell@canyonsdistrict.org

**42-110 K-6**  
**CANYON VIEW ELEMENTARY SCHOOL**  
 3050 E 7800 S, Salt Lake City 84121  
 Telephone: 801-826-8050 Fax: 801-826-8051  
 Enrollment: 599 No. Tchrs: 24  
 Principal: Brent Shaw  
 E-mail: brent.shaw@canyonsdistrict.org

**42-112 K-6**  
**COPPERVIEW ELEMENTARY SCHOOL**  
 8449 S 150 W, Midvale 84047  
 Telephone: 801-826-8125 Fax: 801-826-8126  
 Enrollment: 578 No. Tchrs: 27  
 Principal: Chanci Loran  
 E-mail: chanci.loran@canyonsdistrict.org

**42-116 K-6**  
**CRESCENT ELEMENTARY SCHOOL**  
 11100 S 230 E, Sandy 84070  
 Telephone: 801-826-8200 Fax: 801-826-8201  
 Enrollment: 665 No. Tchrs: 28  
 Principal: Debbie Shumard  
 E-mail: debbie.shumard@canyonsdistrict.org

**42-120 K-6**  
**DRAPER ELEMENTARY SCHOOL**  
 1080 E 12660 S, Draper 84020  
 Telephone: 801-826-8275 Fax: 801-826-8276  
 Enrollment: 708 No. Tchrs: 28  
 Principal: Kenna Sorensen  
 E-mail: kenna.sorenson@canyonsdistrict.org

**42-122 K-6**  
**EAST MIDVALE ELEMENTARY SCHOOL**  
 6990 S 300 E, Midvale 84047  
 Telephone: 801-826-8350 Fax: 801-826-8351  
 Enrollment: 726 No. Tchrs: 31  
 Principal: Sally Sansom  
 E-mail: sally.sansom@canyonsdistrict.org

**CANYONS****42-123 K-6****EAST SANDY ELEMENTARY SCHOOL**

8295 S 870 E, Sandy 84094  
 Telephone: 801-826-8425 Fax: 801-826-8426  
 Enrollment: 661 No. Tchrs: 28  
 Principal: William Geist  
 E-mail: william.geist@canyonsdistrict.org

**42-124 K-6****EDGEMONT ELEMENTARY SCHOOL**

1085 E 9800 S, Sandy 84094  
 Telephone: 801-826-8500 Fax: 801-826-8501  
 Enrollment: 530 No. Tchrs: 24  
 Principal: Karen Kezerman  
 E-mail: karen.kezerman@canyonsdistrict.org

**42-130 K-6****GRANITE ELEMENTARY SCHOOL**

9760 S 3100 E, Sandy 84092  
 Telephone: 801-826-8575 Fax: 801-826-8576  
 Enrollment: 536 No. Tchrs: 24  
 Principal: Ronnie Mulqueen  
 E-mail: ronnie.mulqueen@canyonsdistrict.org

**42-135 K-6****LONE PEAK ELEMENTARY SCHOOL**

11515 S High Mesa Dr (2220 E), Sandy 84092  
 Telephone: 801-826-8650 Fax: 801-826-8651  
 Enrollment: 850 No. Tchrs: 34  
 Principal: McKay Robinson  
 E-mail: mckay.robinson@canyonsdistrict.org

**42-140 K-6****MIDVALE ELEMENTARY SCHOOL**

362 W Center, Midvale 84047  
 Telephone: 801-826-8725 Fax: 801-826-8726  
 Enrollment: 734 No. Tchrs: 36  
 Principal: Shad DeMill  
 E-mail: shad.demill@canyonsdistrict.org

**42-144 K-6****MIDVALLEY ELEMENTARY SCHOOL**

217 E 7800 S, Midvale 84047  
 Telephone: 801-826-8800 Fax: 801-826-8801  
 Enrollment: 588 No. Tchrs: 24  
 Principal: Robert Nalwalker  
 E-mail: robert.nalwalker@canyonsdistrict.org

**42-143 K-6****OAK HOLLOW ELEMENTARY SCHOOL**

14400 S 884 E, Draper 84020  
 Telephone: 801-826-8875 Fax: 801-826-8876  
 Enrollment: 843 No. Tchrs: 35  
 Principal: Corrie Barrett  
 Asst. Principal: Benjamin "BJ" Weller  
 E-mail: corrie.barrett@canyonsdistrict.org

**42-149 K-6****OAKDALE ELEMENTARY SCHOOL**

1900 E Creek Rd (8100 S), Sandy 84093

**CANYONS**

Telephone: 801-826-8950 Fax: 801-826-8951

Enrollment: 502 No. Tchrs: 22

Principal: Alice Peck

E-mail: alice.peck@canyonsdistrict.org

**42-155 K-6****PARK LANE ELEMENTARY SCHOOL**

9955 S 2300 E, Sandy 84092  
 Telephone: 801-826-9025 Fax: 801-826-9026  
 Enrollment: 536 No. Tchrs: 24  
 Principal: Karen Medlin  
 E-mail: karen.medlin@canyonsdistrict.org

**42-150 K-6****PERUVIAN PARK ELEMENTARY SCHOOL**

1545 E 8425 S, Sandy 84093  
 Telephone: 801-826-9100 Fax: 801-826-9101  
 Enrollment: 473 No. Tchrs: 21  
 Principal: Ruth Peters  
 E-mail: ruth.peters@canyonsdistrict.org

**42-154 K-6****QUAIL HOLLOW ELEMENTARY SCHOOL**

2625 E Newcastle Dr (9070 S), Sandy 84093  
 Telephone: 801-826-9175 Fax: 801-826-9176  
 Enrollment: 533 No. Tchrs: 22  
 Principal: Denise Orme  
 E-mail: denise.orme@canyonsdistrict.org

**42-151 K-6****RIDGECREST ELEMENTARY SCHOOL**

1800 E 7200 S, Cottonwood Heights 84121  
 Telephone: 801-826-9250 Fax: 801-826-9251  
 Enrollment: 551 No. Tchrs: 24  
 Principal: Teri Mattson  
 E-mail: teri.mattson@canyonsdistrict.org

**42-156 K-6****SANDY ELEMENTARY SCHOOL**

8725 S 280 E, Sandy 84070  
 Telephone: 801-826-9325 Fax: 801-826-9326  
 Enrollment: 735 No. Tchrs: 33  
 Principal: Sandra Dahl-Houlihan  
 Asst. Principal: Rex Prescott  
 E-mail: sandra.dahlhoulihan@canyonsdistrict.org

**42-158 K-6****SILVER MESA ELEMENTARY SCHOOL**

8920 S 1700 E, Sandy 84093  
 Telephone: 801-826-9400 Fax: 801-826-9401  
 Enrollment: 522 No. Tchrs: 24  
 Principal: Joy Sanford  
 E-mail: joy.sanford@canyonsdistrict.org

**42-164 K-6****SPRUCEWOOD ELEMENTARY SCHOOL**

12025 S 1000 E, Sandy 84094  
 Telephone: 801-826-9415 Fax: 801-826-9416  
 Enrollment: 867 No. Tchrs: 35  
 Principal: Garth Anderson  
 E-mail: garth.anderson@canyonsdistrict.org

**CANYONS**

**CANYONS**

**42-159 K-6**  
**SUNRISE ELEMENTARY SCHOOL**  
 1520 E 11265 S, Sandy 84092  
 Telephone: 801-826-9550 Fax: 801-826-9551  
 Enrollment: 712 No. Tchrs: 29  
 Principal: Frank Schofield  
 E-mail: frank.schofield@canyonsdistrict.org

**42-174 K-6**  
**WILLOW CANYON ELEMENTARY SCHOOL**  
 9650 S 1700 E, Sandy 84092  
 Telephone: 801-826-9625 Fax: 801-826-9626  
 Enrollment: 509 No. Tchrs: 22  
 Principal: Todd Theobald  
 E-mail: todd.theobald@canyonsdistrict.org

**42-178 K-6**  
**WILLOW SPRINGS ELEMENTARY SCHOOL**  
 13288 S Lone Peak Drive, Draper 84020  
 Telephone: 801-826-9700 Fax: 801-826-9701  
 Enrollment: 903 No. Tchrs: 35  
 Principal: Sharyle Karren  
 E-mail: sharyle.karren@canyonsdistrict.org

**MIDDLE SCHOOLS**

**42-401 7-9**  
**ALBION MIDDLE SCHOOL**  
 2755 E Newcastle Dr (8890 S), Sandy 84093  
 Telephone: 801-826-6700 Fax: 801-826-6709  
 Enrollment: 808 No. Tchrs: 34  
 Principal: Joanne Ackerman  
 Asst. Principal: Roberto Jimenez  
 Asst. Principal: Nicole Svee-Magann  
 E-mail: joanne.ackerman@canyonsdistrict.org

**42-402 7-9**  
**BUTLER MIDDLE SCHOOL**  
 7530 S 2700 E, Salt Lake City 84121  
 Telephone: 801-826-6500 Fax: 801-826-6509  
 Enrollment: 883 No. Tchrs: 36  
 Principal: Marsha Morgan  
 Asst. Principal: Doug Graham  
 Asst. Principal: Stacy Kurtzhals  
 E-mail: marsha.morgan@canyonsdistrict.org

**42-407 7-9**  
**CRESCENT VIEW MIDDLE SCHOOL**  
 11150 S 300 E, Sandy 84070  
 Telephone: 801-826-6900 Fax: 801-826-6909  
 Enrollment: 1,417 No. Tchrs: 58  
 Principal: Greg Leavitt  
 Asst. Principal: David Barrett  
 Asst. Principal: Kerrie Schroepple  
 Asst. Principal: Jodi Roberts  
 E-mail: gregory.leavitt@canyonsdistrict.org

**42-403 7-9**  
**EASTMONT MIDDLE SCHOOL**  
 10100 S 1300 E, Sandy 84094

Telephone: 801-826-7000 Fax: 801-826-7009  
 Enrollment: 906 No. Tchrs: 39  
 Principal: Janice Sterzer  
 Asst. Principal: John Hellwig  
 Asst. Principal: Sandra Lecheminant  
 E-mail: janice.sterzer@canyonsdistrict.org

**42-405 7-9**  
**INDIAN HILLS MIDDLE SCHOOL**  
 1180 E Sanders Rd (11600 S), Sandy 84094  
 Telephone: 801-826-7100 Fax: 801-826-7109  
 Enrollment: 1,121 No. Tchrs: 46  
 Principal: Floyd Stensrud  
 Asst. Principal: Jody Wihongi  
 Asst. Principal: Edy McGee  
 E-mail: floyd.stensrud@canyonsdistrict.org

**42-404 7-9**  
**MIDVALE MIDDLE SCHOOL**  
 7852 S Pioneer St, Midvale 84047  
 Telephone: 801-826-7300 Fax: 801-826-7309  
 Enrollment: 799 No. Tchrs: 37  
 Principal: Paula Logan  
 Asst. Principal: Kelly Tauteoli  
 Asst. Principal: Justin Matagi  
 E-mail: paula.logan@canyonsdistrict.org

**42-408 7-9**  
**MOUNT JORDAN MIDDLE SCHOOL**  
 9360 S 300 E, Sandy 84070  
 Telephone: 801-826-7400 Fax: 801-826-7409  
 Enrollment: 635 No. Tchrs: 27  
 Principal: Doug Hallenbeck  
 Asst. Principal: Matt Watts  
 Asst. Principal: Molly Hart  
 E-mail: doug.hallenbeck@canyonsdistrict.org

**42-410 7-9**  
**UNION MIDDLE SCHOOL**  
 615 E 8000 S, Sandy 84070  
 Telephone: 801-826-1500 Fax: 801-826-1509  
 Enrollment: 870 No. Tchrs: 34  
 Principal: Mary Anderson  
 Asst. Principal: Chip Watts  
 Asst. Principal: Marjoe Back  
 E-mail: mary.anderson@canyonsdistrict.org

**HIGH SCHOOLS**

**42-702 10-12**  
**ALTA HIGH SCHOOL**  
 11055 S 1000 E, Sandy 84094  
 Telephone: 801-826-5600 Fax: 801-826-5609  
 Enrollment: 2,512 No. Tchrs: 96  
 Principal: Fidel Montero  
 Asst. Principal: Jana Crist  
 Asst. Principal: Brian McGill  
 Asst. Principal: Mary Lauer  
 Asst. Principal: Gary True  
 E-mail: fidel.montero@canyonsdistrict.org



## CANYONS

42-705

### BRIGHTON HIGH SCHOOL

2220 E Bengal Blvd (7695 S), Salt Lake City 84121  
Telephone: 801-826-5800 Fax: 801-826-5809  
Enrollment: 1,689 No. Tchrs: 66  
Principal: Charisse Hilton  
Asst. Principal: Wyatt Bentley  
Asst. Principal: Larry Odom  
Asst. Principal: Thomas Gatten  
E-mail: charisse.hilton@canyonsdistrict.org

42-740

### CANYONS TECHNICAL EDUCATION CENTER

825 E 9085 S, Sandy 84094  
Telephone: 801-826-6600 Fax: 801-826-6609  
Enrollment: NA No. Tchrs: 18  
Principal: Ken Spurlock  
E-mail: kenneth.spurlock@canyonsdistrict.org

42-

### CORNER CANYON HIGH SCHOOL

12943 S 700 E, Draper 84020  
Telephone: 801-826-6401 Fax: NA  
Enrollment: NA No. Tchrs: NA  
Principal: Mary Bailey  
Asst. Principal: Alan Parrish  
E-mail: mary.bailey@canyonsdistrict.org

42-706

### HILLCREST HIGH SCHOOL

7350 S 900 E, Midvale 84047  
Telephone: 801-826-6000 Fax: 801-826-6009  
Technical Center Fax: 801-256-5489  
Enrollment: 1,593 No. Tchrs: 69  
Principal: Sue Malone  
Asst. Principal: Paul Kirby  
Asst. Principal: Mark Mitchell  
Asst. Principal: Christian Cowart  
E-mail: sue.malone@canyonsdistrict.org

42-708

### JORDAN HIGH SCHOOL

95 E Beetdigger Blvd (9825 S), Sandy 84070  
Telephone: 801-826-6200 Fax: 801-826-6209  
Enrollment: 1,730 No. Tchrs: 72  
Principal: Tom Sherwood  
Asst. Principal: Jan Hansen  
Asst. Principal: Darrell Jensen  
Asst. Principal: Steve Bailey  
E-mail: tom.sherwood@canyonsdistrict.org

## SPECIAL SCHOOLS

42-950

### ENTRADA

325 E 7055 S, Sandy 84094  
Telephone: 801-826-6670 Fax: 801-826-6679  
Enrollment: 109 No. Tchrs: 3  
Director: Amy Boettger  
E-mail: amy.boettger@canyonsdistrict.org

## CARBON

42-810

### JORDAN VALLEY SCHOOL

7501 S 1000 E, Midvale 84047  
Telephone: 801-826-1200 Fax: 801-826-1209  
Enrollment: 108 No. Tchrs: 15  
Principal: Mark Donnelly  
E-mail: mark.donnelly@canyonsdistrict.org

42-712

### SOUTH PARK ACADEMY

14425 S Pony Express Road, Draper 84020  
(Utah State Prison, P.O. Box 250)  
Telephone: 801-576-8235 Fax: 801-576-8213  
Enrollment: 43 No. Tchrs: 13  
Coordinator: Lory Curtis  
E-mail: lory.curtis@canyonsdistrict.org

## CARBON SCHOOL DISTRICT

251 West 400 North  
Price, Utah 84501

Telephone: 435-637-1732 Fax: 435-637-9417  
Enrollment: 3,423 Total No. Tchrs: 176  
www.carbonschools.org

## BOARD OF EDUCATION

Deeter, Barry	Member
HC35 Box 145, Kenilworth	84529
McCourt, Lee	Member
P.O. Box 491, Wellington	84542
Nielsen, Jaynie Rae	Member
1245 W Gordon Creek Road, Price	84501
Richens, Jeff	Member
320 W 200 N, Price	84501
Woodward, Wayne	Member
925 N 300 E, Price	84501

## DISTRICT STAFF

Carlsen, Steven E.	Superintendent
E-mail: carlens@carbonschools.org	
Atwood, Joan	Elementary Supervisor
Cox, Robert	Dir/Spec. Ed
Jensen, Kerry	Dir/Special Programs/Transportation
Kone, Deon	Supv/Bldg & Grnds
Lancaster, Darin	Admin/Bus
MacKnight, Scott	Tech Specialist
Mainord, Judy	Secondary Supervisor
Rigby, Patti	Acct/Purchasing/Food Services

## ELEMENTARY SCHOOLS

05-110

### BRUIN POINT ELEMENTARY SCHOOL

P.O. Box 399, Sunnyside 84539  
Telephone: 435-888-4474 Fax: 435-888-9938  
Cafeteria Telephone: 435-888-6641  
Enrollment: 129 No. Tchrs: 7



**CARBON**

Principal: Leslie Jewkes  
 E-mail: jewkesl@carbonschools.org

**05-112 K-6****CASTLE HEIGHTS ELEMENTARY SCHOOL**

750 N Homestead Blvd, Price 84501  
 Telephone: 435-637-7177 Fax: 435-637-4645  
 Enrollment: 506 No. Tchrs: 23  
 Principal: Jan Cox  
 E-mail: coxj@carbonschools.org

**05-114 K-6****CREEKVIEW ELEMENTARY SCHOOL**

590 W 500 S, Price 84501  
 Telephone: 435-637-0828 Fax: 435-637-4902  
 Enrollment: 512 No. Tchrs: 25  
 Principal: John Thomas, Jr  
 E-mail: thomasbj@carbonschools.org

**05-120 K-6****SALLY MAURO ELEMENTARY SCHOOL**

20 - 2nd Ave, Helper 84526  
 Telephone: 435-472-5311 Fax: 435-472-3687  
 Enrollment: 491 No. Tchrs: 22  
 Principal: Ryan Maughan  
 E-mail: maughanr@carbonschools.org

**05-154 K-6****WELLINGTON ELEMENTARY SCHOOL**

250 W 200 N, Box 407, Wellington 84542  
 Telephone: 435-637-2570 Fax: 435-637-5043  
 Enrollment: 357 No. Tchrs: 18  
 Principal: Seth Allred  
 E-mail: allreds@carbonschools.org

**JUNIOR HIGH SCHOOLS****05-408 7-9****HELPER JR HIGH SCHOOL**

151 Uintah St, Helper 84526  
 Telephone: 435-472-5441 Fax: 435-472-3502  
 Enrollment: 176 No. Tchrs: 11  
 Principal: Tom Montoya  
 E-mail: montoya@carbonschools.org

**05-412 7-9****MONT HARMON JR HIGH SCHOOL**

60 W 400 N, Price 84501  
 Telephone: 435-637-0510 Fax: 435-637-6074  
 Enrollment: 543 No. Tchrs: 27  
 Principal: Carol Wells  
 Asst. Principal: Karen Bedont  
 E-mail: wellsc@carbonschools.org

**HIGH SCHOOLS****05-704 10-12****CARBON HIGH SCHOOL**

750 E 400 N, Price 84501  
 Telephone: 435-637-2463 Fax: 435-637-4127  
 Enrollment: 587 No. Tchrs: 30

**DAGGETT**

Principal: Bruce Bean  
 Asst. Principal: Robin Hussey  
 E-mail: beanb@carbonschools.org

**05-760 10-12****LIGHTHOUSE HIGH SCHOOL**

251 W 400 N, Price 84501  
 Telephone: 435-637-7540 Fax: 435-637-4019  
 Enrollment: 70 No. Tchrs: 8  
 Principal: Karlene Bianco  
 E-mail: biancok@carbonschools.org

**SPECIAL SCHOOL****05-801****CASTLE VALLEY CENTER**

755 N Cedar Hills Dr, Price 84501  
 Telephone: 435-637-9150 Fax: 435-637-0714  
 Enrollment: 52 No. Tchrs: 5  
 Principal: Mike Keller  
 E-mail: kellerm@carbonschools.org

**DAGGETT SCHOOL DISTRICT**

196 W 200 N  
 P.O. Box 249  
 Manila, Utah 84046

Telephone: 435-784-3174 Fax: 435-784-3549  
 Enrollment: 169 Total No. Tchrs: 16  
 www.dsdf.org

**BOARD OF EDUCATION**

Asbill, Pat	Member
P.O. Box 127, Manila	84046
Barber, Marcia	Member
1468 W Pines Loop, Dutch John	84023
Jones, Christy	Member
117 4th Avenue, P. O. Box 177, Dutch John	84023
Olsen, James	Member
P.O. Box 4, Manila	84046
Pallesen, Rena	Member
P.O. Box 266, Manila	84046

**DISTRICT STAFF**

Northcott, E. Bruce	Superintendent
E-mail: bnorthcott@dsdf.org	
Curtis, Kevin	Spec Ed
Durrant, M. Guy	Technology & CTE
Parkinson, Kathleen	Admin Asst
Robinson, Luann	Admin/Bus

**ELEMENTARY SCHOOLS****06-104 K-5****FLAMING GORGE ELEMENTARY SCHOOL**

P.O. Box 289, Dutch John 84023  
 Telephone: 435-885-3112 Fax: 435-885-3218  
 Enrollment: 25 No. Tchrs: 2

**DAVIS**

Principal: Bruce Northcott  
E-mail: bnorthcott@d sdf.org

**06-112****MANILA ELEMENTARY SCHOOL**

125 W 200 N  
P.O. Box 249, Manila 84046  
Telephone: 435-784-3174 Fax: 435-784-3209  
Enrollment: 70 No. Tchrs: 4  
Principal: Bruce Northcott  
E-mail: bnorthcott@d sdf.org

**HIGH SCHOOL****06-704****MANILA HIGH SCHOOL**

160 W 200 N  
P.O. Box 249, Manila 84046  
Telephone: 435-784-3174 Fax: 435-784-3271  
Enrollment: 74 No. Tchrs: 9  
Principal: Guy Gonder  
E-mail: ggonder@d sdf.org

**DAVIS SCHOOL DISTRICT**

45 East State Street  
P.O. Box 588

Farmington, Utah 84025

Telephone: 801-402-5261 Fax: 801-402-5249  
Enrollment: 67,736 No. Tchrs: 2,774  
www.davis.k12.ut.us

**BOARD OF EDUCATION**

Cannon, Peter	Member
1129 On The Green Way, Farmington	84025
Clark, Jim	Member
318 S 750 E, Bountiful	84010
Lovato, David	Member
191 E 1500 N, Layton	84041
Larsen, Burke	Member
1776 W 2475 S, Syracuse	84075
Lowe, Tamara	Vice President
2466 W 650 N, West Point	84015
Smith, Barbara	Member
1182 E 1850 S, Bountiful	84010
Storey, Marian	President
1370 N. Hwy 89, Kaysville	84037

**DISTRICT STAFF**

Bowles, W. Bryan	Superintendent
E-mail: bbowles@d s dmail.net	
Ashby, Rick	Dir/Pur
Beus, Michelle	Spec/Legal Issues
Brown, Patti	Dir/Quality Education
Call, Rick	Dir/Sec
Carter, Craig	Admin/Bus
Chisholm, Kathy	Dir/Special Education
Christensen, Brad	Stud Prog

**DAVIS**

Croft, Donna	Supv/Art
Flint, Bonnie	Foreign Lang
Frodsham, Kristi	Dir/Elem
Hill, Peggy	Dir/Adult Ed
Homer, Rulon	Dir/Second
Jackson, Judy	Coord/Headstart
Leffel, Tim	Dir/Accounting
Lunt, Jodi	Supv/Sec. Science
Mann, Muriel	Dir/Apl Tech
Martin, Roger	Dir/Ed Tech
Norman, Patty	Interim Dir/Curriculum
Park, Pam	Asst. Supt
Poll, Craig	Asst. Supt
Robison, John	Supv/Phys Ed/Health
Rogers, Chase	Dir/Plan & Security
Sheffield, John	Dir/Elem
Stevenson, Rita	Supv/Ele. Science
Sauve, Sheri	Supv/Gift/Talent
Swain, John	Supv/Maint
Todd, Lori	Dir/Printing
Toone, Logan	Dir/Research/Assessment
Williams, Becky	Dir/Personnel
Williams, Chris	Dir/Foundation/Comm Relations

**ELEMENTARY SCHOOLS****07-102****ADAMS ELEMENTARY SCHOOL**

2200 E 2500 N, Layton 84041  
Telephone: 801-402-3100 Fax: 801-402-3101  
Enrollment: 581 No. Tchrs: 24  
Principal: Charollet Chambers  
E-mail: chchambers@d s dmail.net

**07-104****ADELAIDE ELEMENTARY SCHOOL**

731 W 3600 S, Bountiful 84010  
Telephone: 801-402-1250 Fax: 801-402-1251  
Enrollment: 650 No. Tchrs: 25  
Principal: Becky Bouvang  
E-mail: bbouvang@d s dmail.net

**07-106****ANTELOPE ELEMENTARY SCHOOL (Year-Round)**

1810 S Main, Clearfield 84015  
Telephone: 801-402-2100 Fax: 801-402-2101  
Enrollment: 773 No. Tchrs: 33  
Principal: Gwen Hill  
E-mail: ghill@d s dmail.net

**07-153****BLUFF RIDGE ELEMENTARY SCHOOL (Year-Round)**

2680 S 775 W, Syracuse 84075  
Telephone: 801-402-2850 Fax: 801-402-2851  
Enrollment: 1,075 No. Tchrs: 43  
Principal: Traci Robbins  
E-mail: trobbins@d s dmail.net

**07-108****BOULTON ELEMENTARY SCHOOL**

**DAVIS**

2611 S Orchard Dr, Bountiful 84010  
 Telephone: 801-402-1300 Fax: 801-402-1301  
 Enrollment: 505 No. Tchrs: 21  
 Principal: Laura Bond  
 E-mail: lbond@dsdmail.net

**07-112 K-6**

**BOUNTIFUL ELEMENTARY SCHOOL**  
 1620 S 50 W, Bountiful 84010  
 Telephone: 801-402-1350 Fax: 801-402-1351  
 Enrollment: 452 No. Tchrs: 19  
 Principal: Debbie Marshall  
 E-mail: dmarshall@dsdmail.net

**07-113 K-6**

**BUFFALO POINT ELEMENTARY SCHOOL**  
 1924 S Doral Drive, Syracuse 84075  
 Telephone: 801-402-8400 Fax: 801-402-8401  
 Enrollment: 1,020 No. Tchrs: 38  
 Principal: Richard Baird  
 E-mail: rbaird@dsdmail.net

**07-114 K-6**

**BURTON ELEMENTARY SCHOOL**  
 827 E 200 S, Kaysville 84037  
 Telephone: 801-402-3150 Fax: 801-402-3151  
 Enrollment: 703 No. Tchrs: 28  
 Principal: Denece Johnson  
 E-mail: dejohnson@dsdmail.net

**07-116 K-6**

**CENTERVILLE ELEMENTARY SCHOOL**  
 350 N 100 E, Centerville 84014  
 Telephone: 801-402-1400 Fax: 801-402-1401  
 Enrollment: 461 No. Tchrs: 19  
 Principal: Cameron Forbush  
 E-mail: cforbush@dsdmail.net

**07-120 K-6**

**CLINTON ELEMENTARY SCHOOL**  
 1101 W 1800 N, Clinton 84015  
 Telephone: 801-402-2150 Fax: 801-402-2151  
 Enrollment: 612 No. Tchrs: 25  
 Principal: Christopher Laypath  
 E-mail: claypath@dsdmail.net

**07-131 K-6**

**COLUMBIA ELEMENTARY SCHOOL**  
 378 S 50 W, Kaysville 84037  
 Telephone: 801-402-3350 Fax: 801-402-3351  
 Enrollment: 627 No. Tchrs: 29  
 Principal: Scott Hughes  
 E-mail: shughes@dsdmail.net

**07-122 K-6**

**COOK ELEMENTARY SCHOOL**  
 1175 W 1350 S, Syracuse 84075  
 Telephone: 801-402-2200 Fax: 801-402-2201  
 Enrollment: 777 No. Tchrs: 32  
 Principal: Loren Clark  
 E-mail: lsclark@dsdmail.net

**DAVIS**

**07-151 K-6**

**CREEKSIDE ELEMENTARY SCHOOL**  
 275 W Mutton Hollow Rd, Kaysville 84037  
 Telephone: 801-402-3650 Fax: 801-402-3651  
 Enrollment: 710 No. Tchrs: 28  
 Principal: Vickie Jessen  
 E-mail: vjessen@dsdmail.net

**07-124 K-6**

**CRESTVIEW ELEMENTARY SCHOOL**  
 185 W Golden Ave, Layton 84041  
 Telephone: 801-402-3200 Fax: 801-402-3201  
 Enrollment: 342 No. Tchrs: 18  
 Principal: Lori Hawthorne  
 E-mail: lhawthorne@dsdmail.net

**07-128 K-6**

**DOXEY ELEMENTARY SCHOOL**  
 944 N 250 W, Sunset 84015  
 Telephone: 801-402-2250 Fax: 801-402-2251  
 Enrollment: 383 No. Tchrs: 19  
 Principal: Midori Clough  
 E-mail: mclough@dsdmail.net

**07-148 K-6**

**EAGLE BAY ELEMENTARY SCHOOL**  
 100 N 1933 W, Farmington 84025  
 Telephone: 801-402-3800 Fax: 801-403-3801  
 Enrollment: 892 No. Tchrs: 35  
 Principal: Julie Peters  
 E-mail: jpeters@dsdmail.net

**07-129 K-6**

**EAST LAYTON ELEMENTARY SCHOOL**  
 2470 E Cherry Ln, East Layton 84041  
 Telephone: 801-402-3250 Fax: 801-402-3251  
 Enrollment: 581 No. Tchrs: 24  
 Principal: Jody Schaap  
 E-mail: jschaap@dsdmail.net

**07-136 K-6**

**ELLISON PARK ELEMENTARY SCHOOL**  
 800 N Cold Creek Way, Layton 84041  
 Telephone: 801-402-7300 Fax: 801-402-7301  
 Enrollment: 837 No. Tchrs: 35  
 Principal: Chuck Johnson  
 E-mail: cjohnson@dsdmail.net

**07-161 K-6**

**ENDEAVOUR ELEMENTARY SCHOOL**  
 1870 S 25 W, Kaysville 84037  
 Telephone: 801-402-0400 Fax: 801-402-0401  
 Enrollment: 700 No. Tchrs: 24  
 Principal: Beth Johnston  
 E-mail: bjohnston@dsdmail.net

**07-132 K-6**

**FARMINGTON ELEMENTARY SCHOOL**  
 50 W 200 S, Farmington 84025  
 Telephone: 801-402-2950 Fax: 801-402-2951

**DAVIS**

Enrollment: 511 No. Tchrs: 19  
 Principal: Doug Forsgren  
 E-mail: dforsgren@dsdmail.net

**07-166 K-6**

**FOXBORO ELEMENTARY SCHOOL**  
 487 N Foxboro Drive, North Salt Lake 84054  
 Telephone: 801-402-5050 Fax: 801-402-5051  
 Enrollment: 900 No. Tchrs: 35  
 Principal: Kevin Prusse  
 E-mail: kprusse@dsdmail.net

**07-133 K-6**

**FREMONT ELEMENTARY SCHOOL**  
 2525 N 160 W, Sunset 84015  
 Telephone: 801-402-2300 Fax: 801-402-2301  
 Enrollment: 336 No. Tchrs: 18  
 Principal: Diane Ramsey  
 E-mail: dramsey@dsdmail.net

**07-157 K-6**

**HERITAGE ELEMENTARY SCHOOL**  
 1354 Weaver Lane, Layton 84041  
 Telephone: 801-402-1200 Fax: 801-402-1201  
 Enrollment: 875 No. Tchrs: 34  
 Principal: Cheryl Christensen  
 E-mail: cchristensen@dsdmail.net

**07-135 K-6**

**HILL FIELD ELEMENTARY SCHOOL**  
 389 S 1000 E, Clearfield 84015  
 Telephone: 801-402-2350 Fax: 801-402-2351  
 Enrollment: 521 No. Tchrs: 25  
 Principal: Paul Bryner  
 E-mail: pbryner@dsdmail.net

**07-134 K-6**

**HOLBROOK ELEMENTARY SCHOOL**  
 1018 E 250 N, Bountiful 84010  
 Telephone: 801-402-1450 Fax: 801-402-1451  
 Enrollment: 447 No. Tchrs: 19  
 Principal: Darryl Denhalter  
 E-mail: ddenhalter@dsdmail.net

**07-137 K-6**

**HOLT ELEMENTARY SCHOOL**  
 448 N 1000 W, Clearfield 84015  
 Telephone: 801-402-2400 Fax: 801-402-2401  
 Enrollment: 724 No. Tchrs: 33  
 Principal: Christine Wahlquist  
 E-mail: cdwahlquist@dsdmail.net

**07-140 K-6**

**KAYSVILLE ELEMENTARY SCHOOL**  
 50 N 100 E, Kaysville 84037  
 Telephone: 801-402-3400 Fax: 801-402-3401  
 Enrollment: 634 No. Tchrs: 25  
 Principal: Bryan Tesch  
 E-mail: btesch@dsdmail.net

**DAVIS****07-130 K-6**

**KING ELEMENTARY SCHOOL**  
 601 E 1000 N, Layton 84041  
 Telephone: 801-402-3300 Fax: 801-402-3301  
 Enrollment: 645 No. Tchrs: 28  
 Principal: Buck Ekstrom  
 E-mail: bekstrom@dsdmail.net

**07-139 K-6**

**KNOWLTON ELEMENTARY SCHOOL**  
 801 Shepard Ln, Farmington 84025  
 Telephone: 801-402-3000 Fax: 801-402-3001  
 Enrollment: 688 No. Tchrs: 27  
 Principal: Grace Larsen  
 E-mail: glarsen@dsdmail.net

**07-155 K-6**

**LAKESIDE ELEMENTARY SCHOOL**  
 2941 W 800 N, West Point 84015  
 Telephone: 801-402-2900 Fax: 801-402-2901  
 Enrollment: 828 No. Tchrs: 34  
 Principal: Don Holt  
 E-mail: dholt@dsdmail.net

**07-144 K-6**

**LAYTON ELEMENTARY SCHOOL**  
 369 W Gentile, Layton 84041  
 Telephone: 801-402-3500 Fax: 801-402-3501  
 Enrollment: 681 No. Tchrs: 33  
 Principal: Leslee Spainhower  
 E-mail: lspainhower@dsdmail.net

**07-143 K-6**

**LINCOLN ELEMENTARY SCHOOL (Year-Round)**  
 591 W 2000 N, Layton 84041  
 Telephone: 801-402-2450 Fax: 801-402-2451  
 Enrollment: 809 No. Tchrs: 35  
 Principal: Christine Whitaker  
 E-mail: cwhitaker@dsdmail.net

**07-145 K-6**

**MEADOWBROOK ELEMENTARY SCHOOL**  
 700 N 325 W, Bountiful 84010  
 Telephone: 801-402-1600 Fax: 801-402-1601  
 Enrollment: 390 No. Tchrs: 19  
 Principal: Janeal Magalei  
 E-mail: jmagalei@dsdmail.net

**07-141 K-6**

**MORGAN ELEMENTARY SCHOOL**  
 1065 Thornfield Rd, Kaysville 84037  
 Telephone: 801-402-3450 Fax: 801-402-3451  
 Enrollment: 721 No. Tchrs: 28  
 Principal: Michael Volmar  
 E-mail: mvolmar@dsdmail.net

**07-154 K-6**

**MOUNTAIN VIEW ELEMENTARY SCHOOL**  
 2025 E 3100 N, Layton 84040  
 Telephone: 801-402-3700 Fax: 801-402-3701

**DAVIS**

**DAVIS**

Enrollment: 755 No. Tchrs: 30  
Principal: Don Beatty  
E-mail: dbeatty@dmail.net

**07-142 K-6**

**MUIR ELEMENTARY SCHOOL**  
2275 S Davis Blvd, Bountiful 84010  
Telephone: 801-402-1550 Fax: 801-402-1551  
Enrollment: 675 No. Tchrs: 27  
Principal: Jan Rawlins  
E-mail: jrawlins@dmail.net

**07-146 K-6**

**OAK HILLS ELEMENTARY SCHOOL**  
1235 E 600 S, Bountiful 84010  
Telephone: 801-402-1650 Fax: 801-402-1651  
Enrollment: 432 No. Tchrs: 19  
Principal: Julie Larsen  
E-mail: jlarsen@dmail.net

**07-147 K-6**

**ORCHARD ELEMENTARY SCHOOL**  
205 E Center, North Salt Lake 84054  
Telephone: 801-402-1700 Fax: 801-402-1701  
Enrollment: 683 No. Tchrs: 26  
Principal: Kristy Nelson  
E-mail: knelson@dmail.net

**07-121 K-6**

**PARKSIDE ELEMENTARY SCHOOL**  
2262 N 1500 W, Clinton 84015  
Telephone: 801-402-1150 Fax: 801-402-1151  
Enrollment: 592 No. Tchrs: 24  
Principal: Roy Warren  
E-mail: drwarren@dmail.net

**07-150 K-6**

**READING ELEMENTARY SCHOOL**  
360 W 2025 N, Centerville 84014  
Telephone: 801-402-1750 Fax: 801-402-1751  
Enrollment: 611 No. Tchrs: 23  
Principal: Shar Weight  
E-mail: sweight@dmail.net

**07-160 K-6**

**SAND SPRINGS ELEMENTARY SCHOOL**  
242 N 3200 W, Layton 84041  
Telephone: 801-402-3850 Fax: 801-402-3851  
Enrollment: 993 No. Tchrs: 38  
Principal: Rebecca Hunt  
Asst. Principal: Susan Kagie  
E-mail: rhunt@dmail.net

**07-162 K-6**

**SNOW HORSE ELEMENTARY SCHOOL**  
1095 W Smith Lane, Kaysville 84037  
Telephone: 801-402-7350 Fax: 801-402-7351  
Enrollment: 790 No. Tchrs: 33  
Principal: Kathleen Bagley  
E-mail: kbagley@dmail.net

**07-156 K-6**

**SOUTH CLEARFIELD ELEMENTARY SCHOOL**  
990 E 700 S, Clearfield 84015  
Telephone: 801-402-2500 Fax: 801-402-2501  
Enrollment: 570 No. Tchrs: 28  
Principal: Daren Allred  
E-mail: dallred@dmail.net

**07-158 K-6**

**SOUTH WEBER ELEMENTARY SCHOOL**  
1285 E Lester, South Weber 84405  
Telephone: 801-402-3750 Fax: 801-402-3751  
Enrollment: 839 No. Tchrs: 32  
Principal: Marilyn Hales  
E-mail: mhales@dmail.net

**07-159 K-6**

**STEWART ELEMENTARY SCHOOL**  
1155 N Main, Centerville 84014  
Telephone: 801-402-1850 Fax: 801-402-1851  
Enrollment: 689 No. Tchrs: 25  
Principal: Vonzaa Hewitt  
E-mail: vhewitt@dmail.net

**07-164 K-6**

**SUNSET ELEMENTARY SCHOOL**  
2014 N 250 W, Sunset 84015  
Telephone: 801-402-2550 Fax: 801-402-2551  
Enrollment: 390 No. Tchrs: 20  
Principal: Mike Venable  
E-mail: mvenable@dmail.net

**07-168 K-6**

**SYRACUSE ELEMENTARY SCHOOL (Year-Round)**  
1503 S 2000 W, Syracuse 84075  
Telephone: 801-402-2600 Fax: 801-402-2601  
Enrollment: 948 No. Tchrs: 38  
Principal: Sue Caldwell  
E-mail: scaldwell@dmail.net

**07-138 K-6**

**TAYLOR ELEMENTARY SCHOOL**  
293 E Pages Ln, Centerville 84014  
Telephone: 801-402-1500 Fax: 801-402-1501  
Enrollment: 362 No. Tchrs: 17  
Principal: Vicki Corwin  
E-mail: vcorwin@dmail.net

**07-172 K-6**

**TOLMAN ELEMENTARY SCHOOL**  
300 E 1200 N, Bountiful 84010  
Telephone: 801-402-1900 Fax: 801-402-1901  
Enrollment: 371 No. Tchrs: 18  
Principal: David Pendergast  
E-mail: dpendergast@dmail.net

**07-193 K-6**

**VAE VIEW ELEMENTARY SCHOOL**  
1750 W 1600 N, Layton 84041  
Telephone: 801-402-2800 Fax: 801-402-2801



**DAVIS**

Enrollment: 415 No. Tchrs: 22  
 Principal: Bernardo Villar  
 E-mail: bvillar@dsdmail.net

**07-194 K-6****VALLEY VIEW ELEMENTARY SCHOOL**

1395 S 600 E, Bountiful 84010  
 Telephone: 801-402-2050 Fax: 801-402-2051  
 Enrollment: 457 No. Tchrs: 18  
 Principal: Mary Memmott  
 E-mail: mmemmott@dsdmail.net

**07-180 K-6****WASATCH ELEMENTARY SCHOOL**

270 E Center St, Clearfield 84015  
 Telephone: 801-402-2650 Fax: 801-402-2651  
 Enrollment: 358 No. Tchrs: 19  
 Principal: Janet Sumner  
 E-mail: jsumner@dsdmail.net

**07-182 K-6****WASHINGTON ELEMENTARY SCHOOL**

340 W 650 S, Bountiful 84010  
 Telephone: 801-402-1950 Fax: 801-402-1951  
 Enrollment: 274 No. Tchrs: 15  
 Principal: Liz Beck  
 E-mail: ebeck@dsdmail.net

**07-184 K-6****WEST BOUNTIFUL ELEMENTARY SCHOOL**

750 W 400 N, West Bountiful 84087  
 Telephone: 801-402-2000 Fax: 801-402-2001  
 Enrollment: 556 No. Tchrs: 24  
 Principal: Jone Sun  
 E-mail: jsun@dsdmail.net

**07-186 K-6****WEST CLINTON ELEMENTARY SCHOOL****(Year-Round)**

2826 W 1800 N, Clinton 84015  
 Telephone: 801-402-2700 Fax: 801-402-2701  
 Enrollment: 959 No. Tchrs: 39  
 Principal: Steve Hammer  
 E-mail: shammer@dsdmail.net

**07-188 K-6****WEST POINT ELEMENTARY SCHOOL**

3788 W 300 N, West Point 84015  
 Telephone: 801-402-2750 Fax: 801-402-2751  
 Enrollment: 830 No. Tchrs: 33  
 Principal: Nannette Robertson  
 E-mail: nrobertson@dsdmail.net

**07-192 K-6****WHITESIDES ELEMENTARY SCHOOL**

233 N Colonial Ave, Layton 84041  
 Telephone: 801-402-3600 Fax: 801-402-3601  
 Enrollment: 437 No. Tchrs: 22  
 Principal: Diane Cahoon  
 E-mail: dcagoon@dsdmail.net

**DAVIS****07-149 K-6****WINDRIDGE ELEMENTARY SCHOOL**

1300 S 700 E, Kaysville 84037  
 Telephone: 801-402-3550 Fax: 801-402-3551  
 Enrollment: 713 No. Tchrs: 30  
 Principal: Maren Zimmerman  
 E-mail: mzimmerman@dsdmail.net

**07-152 K-6****WOODS CROSS ELEMENTARY SCHOOL****(Year-Round)**

745 W 1100 S, Woods Cross 84087  
 Telephone: 801-402-1800 Fax: 801-402-1801  
 Enrollment: 772 No. Tchrs: 33  
 Principal: Eric Holmes  
 E-mail: eholmes@dsdmail.net

**JUNIOR HIGH SCHOOLS****07-404 7-9****BOUNTIFUL JR HIGH SCHOOL**

30 W 400 N, Bountiful 84010  
 Telephone: 801-402-6000 Fax: 801-402-6001  
 Enrollment: 588 No. Tchrs: 25  
 Principal: Vickie Ingram  
 Asst. Principal: Cheryl May  
 E-mail: vingram@dsdmail.net

**07-426 7-9****CENTENNIAL JR HIGH SCHOOL**

740 S Sunset Drive, Kaysville 84037  
 Telephone: 801-402-0100 Fax: 801-402-0101  
 Enrollment: 1,017 No. Tchrs: 36  
 Principal: Aaron Hogge  
 Asst. Principal: Malissa Simonson  
 Asst. Principal: Jeff Williams  
 E-mail: ahogge@dsdmail.net

**07-406 7-9****CENTERVILLE JR HIGH SCHOOL**

625 S Main, Centerville 84014  
 Telephone: 801-402-6100 Fax: 801-402-6101  
 Enrollment: 978 No. Tchrs: 37  
 Principal: Spencer Hansen  
 Asst. Principal: Steve Geisler  
 Asst. Principal: Kendall Summers  
 E-mail: sdhansen@dsdmail.net

**07-408 7-9****CENTRAL DAVIS JR HIGH SCHOOL**

663 Church St, Layton 84041  
 Telephone: 801-402-7100 Fax: 801-402-7101  
 Enrollment: 894 No. Tchrs: 36  
 Principal: Dave Tanner  
 Asst. Principal: Martin Hardy  
 Asst. Principal: Stacy Miller  
 E-mail: dtanner@dsdmail.net

**07-402 7-9****FAIRFIELD JR HIGH SCHOOL**



**DAVIS**

**DAVIS**

951 N Fairfield Rd, Kaysville 84037  
 Telephone: 801-402-7000 Fax: 801-402-7001  
 Enrollment: 1,067 No. Tchrs: 40  
 Principal: Bryon Nielsen  
 Asst. Principal: Chris Keime  
 Asst. Principal: T. J. Barker  
 E-mail: bnielsen@dsdmail.net

Telephone: 801-402-6500 Fax: 801-402-6501  
 Enrollment: 1,053 No. Tchrs: 40  
 Principal: Ryan Hansen  
 Asst. Principal: Cerissa Thompson  
 Asst. Principal: Steven Poll  
 Asst. Principal: Shelly Wright  
 E-mail: rhansen@dsdmail.net

**07-409 7-9**

**FARMINGTON JR HIGH SCHOOL** 84025  
 150 S 200 W, Farmington  
 Telephone: 801-402-6900 Fax: 801-402-6901  
 Enrollment: 837 No. Tchrs: 32  
 Principal: Brent Stephens  
 Asst. Principal: Chadlianne Bodily  
 Asst. Principal: Dick Close  
 E-mail: brstephens@dsdmail.net

**07-414 7-9**

**NORTH LAYTON JR HIGH SCHOOL** 84041  
 1100 W 2000 N, Layton  
 Telephone: 801-402-6600 Fax: 801-402-6601  
 Enrollment: 999 No. Tchrs: 39  
 Principal: Kathy Ashton  
 Asst. Principal: John Downing  
 Asst. Principal: Lorrie Barber  
 E-mail: kashton@dsdmail.net

**07-410 7-9**

**KAYSVILLE JR HIGH SCHOOL** 84037  
 100 E 350 S, Kaysville  
 Telephone: 801-402-7200 Fax: 801-402-7201  
 Enrollment: 965 No. Tchrs: 37  
 Principal: Curtis Stromberg  
 Asst. Principal: Ed Campbell  
 Asst. Principal: Jeff Clarke  
 E-mail: cstromberg@dsdmail.net

**07-416 7-9**

**SOUTH DAVIS JR HIGH SCHOOL** 84010  
 298 W 2600 S, Bountiful  
 Telephone: 801-402-6400 Fax: 801-402-6401  
 Enrollment: 1,036 No. Tchrs: 37  
 Principal: Jeff Jorgensen  
 Asst. Principal: Shelly Wright  
 Asst. Principal: Wendy Smock  
 E-mail: jjorgensen@dsdmail.net

**07-424 7-9**

**LEGACY JR HIGH SCHOOL** 84041  
 411 N 3200 W, Layton  
 Telephone: 801-402-4700 Fax: 801-402-4701  
 Enrollment: 1,084 No. Tchrs: 39  
 Principal: Ken Hadlock  
 Asst. Principal: Deanne Cooper  
 Asst. Principal: Don Cressall  
 E-mail: khadlock@dsdmail.net

**07-418 7-9**

**SUNSET JR HIGH SCHOOL** 84015  
 1610 N 250 W, Sunset  
 Telephone: 801-402-6700 Fax: 801-402-6701  
 Enrollment: 935 No. Tchrs: 36  
 Principal: Rich Swanson  
 Asst. Principal: Jefferson Powars  
 Asst. Principal: Robert Ito  
 E-mail: rswanson@dsdmail.net

**07-411 7-9**

**MILLCREEK JR HIGH SCHOOL** 84010  
 245 E 1000 S, Bountiful  
 Telephone: 801-402-6200 Fax: 801-402-6201  
 Enrollment: 765 No. Tchrs: 30  
 Principal: Karyn Bertelsen  
 Asst. Principal: Adam Thompson  
 Asst. Principal: Mitri Muna  
 E-mail: kbertelsen@dsdmail.net

**07-420 7-9**

**SYRACUSE JR HIGH SCHOOL** 84075  
 1450 S 2000 W, Syracuse  
 Telephone: 801-402-6800 Fax: 801-402-6801  
 Enrollment: 1,061 No. Tchrs: 42  
 Principal: Chris Keime  
 Asst. Principal: Rick Miller  
 Asst. Principal: Neesha Rutledge  
 E-mail: ckeime@dsdmail.net

**07-413 7-9**

**MUELLER PARK JR HIGH SCHOOL** 84010  
 955 E 1800 S, Bountiful  
 Telephone: 801-402-6300 Fax: 801-402-6301  
 Enrollment: 640 No. Tchrs: 25  
 Principal: Joyce Jones  
 Asst. Principal: Brock Jackman  
 E-mail: jjones@dsdmail.net

**07-422 7-9**

**WEST POINT JR HIGH SCHOOL** 84015  
 2775 W 550 N, West Point  
 Telephone: 801-402-8100 Fax: 801-402-8101  
 Enrollment: 1,199 No. Tchrs: 46  
 Principal: David Birch  
 Asst. Principal: Anne Sanders  
 Asst. Principal: Jed Johansen  
 E-mail: dbirch@dsdmail.net

**07-412 7-9**

**NORTH DAVIS JR HIGH SCHOOL** 84015  
 835 S State, Clearfield

**DAVIS****HIGH SCHOOLS****07-704 10-12****BOUNTIFUL HIGH SCHOOL**

695 S Orchard Dr, Bountiful 84010  
 Telephone: 801-402-3900 Fax: 801-402-3901  
 Enrollment: 1,439 No. Tchrs: 57  
 Principal: Gregory Wilkey  
 Asst. Principal: Sue Baylis  
 Asst. Principal: Alan Smith  
 E-mail: gwilkey@dsdmail.net

**07-706 10-12****CLEARFIELD HIGH SCHOOL**

931 S 1000 E, Clearfield 84015  
 Telephone: 801-402-8200 Fax: 801-402-8201  
 Enrollment: 1,611 No. Tchrs: 65  
 Principal: Suzi Jensen  
 Asst. Principal: Ross Harris  
 Asst. Principal: Mark Jolley  
 Asst. Principal: Ben Hill  
 E-mail: sjensen@dsdmail.net

**07-708 10-12****DAVIS HIGH SCHOOL**

325 S Main, Kaysville 84037  
 Telephone: 801-402-8800 Fax: 801-402-8801  
 Enrollment: 2,295 No. Tchrs: 82  
 Principal: Dee Burton  
 Asst. Principal: Kathy Evans  
 Asst. Principal: Scott Nielson  
 Asst. Principal: Richard Firmage  
 E-mail: dburton@dsdmail.net

**07-710 10-12****LAYTON HIGH SCHOOL**

440 Lancer Ln, Layton 84041  
 Telephone: 801-402-4800 Fax: 801-402-4801  
 Enrollment: 1,703 No. Tchrs: 70  
 Principal: Ryck Astle  
 Asst. Principal: Russ Zaugg  
 Asst. Principal: Mike Moss  
 Asst. Principal: Jim Mossel  
 E-mail: rastle@dsdmail.net

**07-711 10-12****NORTHRIDGE HIGH SCHOOL**

2430 N Hillfield Rd, Layton 84041  
 Telephone: 801-402-8500 Fax: 801-402-8501  
 Enrollment: 1,785 No. Tchrs: 69  
 Principal: Luke Rasmussen  
 Asst. Principal: Marc Farris  
 Asst. Principal: Clyde Jackson  
 Asst. Principal: Brian Hunt  
 E-mail: lrasmussen@dsdmail.net

**07-716 10-12****SYRACUSE HIGH SCHOOL**

665 S 2000 W, Syracuse 84075  
 Telephone: 801-402-7900 Fax: 801-402-7901  
 Enrollment: 1,960 No. Tchrs: 73

**DAVIS**

Principal: Wendy Nelson  
 Asst. Principal: Kellie Mudrow  
 Asst. Principal: Shawn Johnson  
 Asst. Principal: Mark Pendleton  
 E-mail: wnelson@dsdmail.net

**07-712 10-12****VIEWMONT HIGH SCHOOL**

120 W 1000 N, Bountiful 84010  
 Telephone: 801-402-4200 Fax: 801-402-4201  
 Enrollment: 1,722 No. Tchrs: 65  
 Principal: Dan Linford  
 Asst. Principal: John Sadler  
 Asst. Principal: Jerry Staley  
 Asst. Principal: Jonathan Gochberg  
 E-mail: dlinford@dsdmail.net

**07-714 10-12****WOODS CROSS HIGH SCHOOL**

600 W 2200 S, Woods Cross 84087  
 Telephone: 801-402-4500 Fax: 801-402-4501  
 Enrollment: 1,283 No. Tchrs: 54  
 Principal: John Haning  
 Asst. Principal: Jason Smith  
 Asst. Principal: Shawnda Stevens  
 E-mail: jhaning@dsdmail.net

**SPECIAL SCHOOLS****07-802****FAMILY ENRICHMENT CENTER**

320 S 500 E, Kaysville 84037  
 Telephone: 801-402-0650 Fax: 801-402-0651  
 Enrollment: NA No. Tchrs: NA  
 Director: Judy Jackson  
 E-mail: jjackson@dsdmail.net

**07-730****MOUNTAIN HIGH**

490 S 500 E, Kaysville 84037  
 Telephone: 801-402-0450 Fax: 801-402-0451  
 Enrollment: 281 No. Tchrs: 21  
 Administrator: Kathleen Chronister  
 E-mail: kchronister@dsdmail.net

**07-801****PIONEER ADULT REHABILITATION CENTER**

435 Parc Circle, Clearfield 84015  
 Telephone: 801-402-0950 Fax: 801-402-0951  
 Enrollment: NA No. Tchrs: 1  
 Director: Robert Daniels  
 E-mail: rdaniels@dsdmail.net

**07-733****RENAISSANCE ACADEMY**

264 S 500 E, Kaysville 84037  
 Telephone: 801-402-0350 Fax: 801-402-0351  
 Enrollment: 38 No. Tchrs: 3  
 Principal: Blake Daniels  
 E-mail: bdaniels@dsdmail.net

**DUCHESNE SCHOOL DISTRICT**

50 East 100 South  
 P.O. Box 446  
 Duchesne, Utah 84021  
 Telephone: 435-738-1240 Fax: 435-738-1254  
 Enrollment: 4,574 Total No. Tchrs: 220  
 www.dcsd.org

**BOARD OF EDUCATION**

Harding, Kim	President
Rt 3 Box 3557, Myton	84052
Moon, Gordon	Vice President
P.O. Box 154, Duchesne	84021
Swasey, Douglas	Member
HC 3, Box 510050, Mt. Home	84051
Timothy, Bruce	Member
343 E 650 N 97-1, Roosevelt	84066
Wheeler, Greg	Member
515 N Mason Circle 68-6, Roosevelt	84066

**DISTRICT STAFF**

Brotherson, David	Superintendent
E-mail: dbrotherson@dcsd.org	
Fitzgerald, Joni	Human Resources
Guymon, Bruce	Student Services Director
Kettle, Mary Ellen	Curriculum Director
Miles, Dee E.	Admin/Bus
Prescott, Gwen	Supv/Sch Lunch
Simkins, Glen	Transportation

**ELEMENTARY SCHOOLS**

**08-104 K-6**  
**ALTAMONT ELEMENTARY SCHOOL**  
 190 W Main, Box 40, Altamont 84001  
 Telephone: 435-738-1375 Fax: 435-738-1396  
 Enrollment: 357 No. Tchrs: 16  
 Principal: Janalee Goodrich  
 E-mail: jgoodrich@dcsd.org

**08-108 K-6**  
**DUCHESNE ELEMENTARY SCHOOL**  
 198 W 200 N, Drawer 370, Duchesne 84021  
 Telephone: 435-738-1290 Fax: 435-738-1313  
 Enrollment: 381 No. Tchrs: 18  
 Principal: Jason Young  
 E-mail: jyoung@dcsd.org

**08-110 K-2**  
**EAST ELEMENTARY SCHOOL**  
 700 E 400 N (107-10), Roosevelt 84066  
 Telephone: 435-725-4665 Fax: 435-725-4709  
 Enrollment: 630 No. Tchrs: 29  
 Principal: Russ Nielsen  
 E-mail: rnielsen@dcsd.org

**08-304 3-5**  
**KINGS PEAK ELEMENTARY SCHOOL**

437 N 300 W (425-2), Roosevelt 84066  
 Telephone: 435-725-4630 Fax: 435-725-4661  
 Enrollment: 563 No. Tchrs: 24  
 Principal: Guy Coleman  
 E-mail: gcoleman@dcsd.org

**08-112 K-5**  
**MYTON ELEMENTARY SCHOOL**  
 400 E Main, Box 186, Myton 84052  
 Telephone: 435-725-4735 Fax: 435-725-4746  
 Enrollment: 153 No. Tchrs: 8  
 Principal: Jennifer Wall  
 E-mail: jwall@dcsd.org

**08-116 K-5**  
**NEOLA ELEMENTARY SCHOOL**  
 8709 N State Road 121, Box 220, Neola 84053  
 Telephone: 435-725-4715 Fax: 435-725-4730  
 Enrollment: 185 No. Tchrs: 8  
 Principal: Roxanne Slaugh  
 E-mail: rslaugh@dcsd.org

**08-124 K-6**  
**TABIONA ELEMENTARY SCHOOL**  
 10 N Main, Box 470, Tabiona 84072  
 Telephone: 435-738-1320 Fax: 435-738-1332  
 Enrollment: 90 No. Tchrs: 5  
 Principal: Robert Park  
 E-mail: bpark@dcsd.org

**JUNIOR HIGH SCHOOL**

**08-404 6-8**  
**ROOSEVELT JR HIGH SCHOOL**  
 350 W 200 S, Roosevelt 84066  
 Telephone: 435-725-4585 Fax: 435-725-4622  
 Enrollment: 673 No. Tchrs: 31  
 Principal: Dean Wilson  
 E-mail: dwilson@dcsd.org

**HIGH SCHOOLS**

**08-704 7-12**  
**ALTAMONT HIGH SCHOOL**  
 200 W Main, P.O. Box 130, Altamont 84001  
 Telephone: 435-738-1345 Fax: 435-738-1370  
 Enrollment: 249 No. Tchrs: 15  
 Principal: John Huit  
 E-mail: jhuit@dcsd.org

**08-708 7-12**  
**DUCHESNE HIGH SCHOOL**  
 155 W Main, Box 330, Duchesne 84021  
 Telephone: 435-738-1260 Fax: 435-738-1285  
 Enrollment: 325 No. Tchrs: 17  
 Principal: Stan Young  
 E-mail: syoung@dcsd.org

**08-712 7-12**  
**TABIONA HIGH SCHOOL**  
 10 N Main, Box 470, Tabiona 84072

**EMERY**

Telephone: 435-738-1320 Fax: 435-738-1332  
 Enrollment: 75 No. Tchrs: 6  
 Principal: Robert Park  
 E-mail: bpark@dcsd.org

**08-714 9-12**  
**UNION HIGH SCHOOL**

135 N Union (124-3), Roosevelt 84066  
 Telephone: 435-725-4525 Fax: 435-725-4576  
 Enrollment: 820 No. Tchrs: 32  
 Principal: Rick Nielsen  
 E-mail: rfnielsen@dcsd.org

---

**SPECIAL SCHOOLS**

**08-802 PK-12**  
**CON AMORE SCHOOL**

325 E Main, Box 99, Myton 84052  
 Telephone: 435-725-4750 Fax: 435-725-4758  
 Enrollment: 54 No. Tchrs: 5  
 Head Teacher: Jean Bleazard  
 E-mail: jbleazard@dcsd.org

**08-804 3-12**  
**THOMPSEN SCHOOL**

7000 W 3000 S, Rt 2, Box 2148, Roosevelt 84066  
 Telephone: 435-725-4770 Fax: 435-725-4776  
 Enrollment: 19 No. Tchrs: 3  
 Principal: Fred Arko  
 E-mail: fred.arko@dcsd.org

**EMERY SCHOOL DISTRICT**

120 North Main  
 P.O. Box 120  
 Huntington, Utah 84528  
 Telephone: 435-687-9846 Fax: 435-687-9849  
 Enrollment: 2,313 Total No. Tchrs: 127  
 www.emerycsd.org

---

**BOARD OF EDUCATION**

Hatt, Royd	Vice President
P.O. Box 134, Green River	84525
Johansen, Laurel	President
P.O. Box 1099, Castle Dale	84513
Johnson, Marie	Member
P.O. Box 1138, Huntington	84528
Singleton, Sam	Member
P.O. Box 788, Ferron	84523
Tanner, Nanette	Member
P.O. Box 342, Orangeville	84537

---

**DISTRICT STAFF**

Sitterud, Kirk L.	Superintendent
E-mail: kirk@emeryschools.org	
Black, Jared	Mgr/Bus
Callahan, Gwen	Supv/Sec Ed
Crawford, Jon	Dir/Student Serv

**EMERY**

Jensen, Jed	Supv/Elem Ed
Lake, Kerry	Dir/Bldg & Grounds/Maint.
Swenson, Roger	Supv Trans/Main
Warren, Jeneane	Supv/Sch Lun

---

**ELEMENTARY SCHOOLS**

**09-124 K-6**

**BOOK CLIFF ELEMENTARY SCHOOL**  
 205 S Solomon St, P.O. Box 448,  
 Green River 84525  
 Telephone: 435-564-8102 Fax: 435-564-8327  
 Enrollment: 138 No. Tchrs: 8  
 Principal: Melinda Durrant  
 E-mail: melindad@emeryschools.org

**09-104 K-6**

**CASTLE DALE ELEMENTARY SCHOOL**  
 195 E 600 N, P.O. Box 539, Castle Dale 84513  
 Telephone: 435-381-5221 Fax: 435-381-5220  
 Enrollment: 210 No. Tchrs: 11  
 Principal: Ralph Worthen  
 E-mail: worthenr@emeryschools.org

**09-108 K-6**

**CLEVELAND ELEMENTARY SCHOOL**  
 30 S 100 W, P.O. Box 220, Cleveland 84518  
 Telephone: 435-653-2235 Fax: 435-653-2370  
 Enrollment: 195 No. Tchrs: 11  
 Principal: Jerel Lofley  
 E-mail: jerell@emeryschools.org

**09-132 K-6**

**COTTONWOOD ELEMENTARY SCHOOL**  
 55 E 200 S, P.O. Box 679, Orangeville 84537  
 Telephone: 435-748-2481 Fax: 435-748-2130  
 Enrollment: 143 No. Tchrs: 9  
 Principal: Dennis Jones  
 E-mail: jones@emeryschools.org

**09-120 K-6**

**FERRON ELEMENTARY SCHOOL**  
 115 W Mill Rd, P.O. Box 910, Ferron 84523  
 Telephone: 435-384-2383 Fax: 435-384-2550  
 Enrollment: 290 No. Tchrs: 15  
 Principal: Brian Dawes  
 E-mail: dawesb@emeryschools.org

**09-128 K-6**

**HUNTINGTON ELEMENTARY SCHOOL**  
 90 E 100 N, P.O. Box 190, Huntington 84528  
 Telephone: 435-687-9954 Fax: 435-687-2796  
 Enrollment: 342 No. Tchrs: 18  
 Principal: Garth Johnson  
 E-mail: gj@emeryschools.org

---

**JUNIOR HIGH SCHOOLS**

**09-404 7-9**

**CANYON VIEW JR HIGH SCHOOL**  
 550 N 400 W,

Box 250, Canyon Rd, Huntington 84528  
 Telephone: 435-687-2265 Fax: 435-687-9546  
 Enrollment: 216 No. Tchrs: 11  
 Principal: James Jones  
 E-mail: jonesj@emeryschools.org

Brinkerhoff, Damon Maintenance  
 Fischer, Leniece Child Nutrition/School Secretary  
 Hurd, Cynthia Dir/Spec Ed/Testing  
 Josie, Lucinda Payroll/Receptionist  
 Judd, Brent Dir/ATE  
 Miller, LyNese Assessment/CACTUS/SIS  
 Reynolds, Lark Bus. Administrator  
 Talbot, Gerald Dir/Technology  
 Twitchell, Marilyn Accounts Payable

**09-408 7-9**  
**SAN RAFAEL JR HIGH SCHOOL**  
 420 W 500 S, P.O. Box 790, Ferron 84523  
 Telephone: 435-384-2335 Fax: 435-384-3354  
 Enrollment: 265 No. Tchrs: 14  
 Principal: Doug Mecham  
 E-mail: dougm@emeryschools.org

**HIGH SCHOOLS**

**09-706 10-12**  
**EMERY HIGH SCHOOL**  
 975 N Center, P.O. Box 499, Castle Dale 84513  
 Telephone: 435-381-2689 Fax: 435-381-5370  
 Enrollment: 396 No. Tchrs: 24  
 Principal: Larry Davis  
 Assistant Principal: Steven Gordon  
 E-mail: larryd@emeryschools.org

**09-704 7-12**  
**GREEN RIVER HIGH SCHOOL**  
 400 N 455 W, Box 450, Green River 84525  
 Telephone: 435-564-3461 Fax: 435-564-3508  
 Enrollment: 118 No. Tchrs: 8  
 Principal: Nolan Johnson  
 E-mail: nolanj@emeryschools.org

**GARFIELD SCHOOL DISTRICT**

145 East Center  
 P.O. Box 398  
 Panguitch, Utah 84759  
 Telephone: 435-676-8821 Fax: 435-676-8266  
 Enrollment: 927 Total No. Tchrs: 57  
 www.garfk12.org

**BOARD OF EDUCATION**

Bremner, Brian Member 84759  
 P.O. Box 59, Panguitch  
 Christensen, Gregg Vice President 84726  
 P.O. Box 116, Escalante  
 Englestead, Kay Member 84759  
 P.O. Box 484, Panguitch  
 Cox, Cheryl Member 84716  
 P.O. Box 1448, Boulder  
 Platt, Ken President 84736  
 P.O. Box 96, Henrieville

**DISTRICT STAFF**

Dalton, Ben Superintendent  
 E-mail: ben.dalton@garfk12.org  
 Barney, Curtis Adult Ed/Transportation

**ELEMENTARY SCHOOLS**

**10-104 K-6**  
**ANTIMONY ELEMENTARY SCHOOL**  
 140 N Hwy 22, P.O. Box 120026, Antimony 84712  
 Telephone: 435-624-3221 Fax: 435-624-3286  
 Enrollment: 17 No. Tchrs: 1  
 Head Teacher: Julie Allen  
 E-mail: julie.allen@garfk12.org

**10-108 K-6**  
**BOULDER ELEMENTARY SCHOOL**  
 50 School House Ln, P.O. Box 1447, Boulder 84716  
 Telephone: 435-335-7322 Fax: 435-335-7354  
 Enrollment: 11 No. Tchrs: 1  
 Head Teacher: Sandy Sanchez  
 E-mail: sandy.sanchez@garfk12.org

**10-112 K-6**  
**BRYCE VALLEY ELEMENTARY SCHOOL**  
 500 W Center, P.O. Box 286, Tropic 84776  
 Telephone: 435-679-8619 Fax: 435-679-8936  
 Enrollment: 152 No. Tchrs: 8  
 Principal: Layne LeFevre  
 E-mail: layne.lefevre@garfk12.org

**10-116 K-6**  
**ESCALANTE ELEMENTARY SCHOOL**  
 50 N 300 E, P.O. Box 248, Escalante 84726  
 Telephone: 435-826-4247 Fax: 435-826-4789  
 Enrollment: 72 No. Tchrs: 4  
 Head Teacher: Brandon Sanchez  
 E-mail: brandon.sanchez@garfk12.org

**10-124 K-6**  
**PANGUITCH ELEMENTARY SCHOOL**  
 110 S 100 W, P.O. Box 386, Panguitch 84759  
 Telephone: 435-676-8847 Fax: 435-676-1346  
 Enrollment: 260 No. Tchrs: 14  
 Principal: Nick Reynolds  
 E-mail: nick.reynolds@garfk12.org

**MIDDLE SCHOOL**

**10-304 7-8**  
**PANGUITCH MIDDLE SCHOOL**  
 75 S 400 E, P.O. Box 393, Panguitch 84759  
 Telephone: 435-676-8225 Fax: 435-676-2518  
 Enrollment: 74 No. Tchrs: 4  
 Principal: Nick Reynolds  
 E-mail: nick.reynolds@garfk12.org



**GRAND****HIGH SCHOOLS****10-704 7-12  
BRYCE VALLEY HIGH SCHOOL**

721 W Bryce Way, P.O. Box 70, Tropic 84776  
 Telephone: 435-679-8835 Fax: 435-679-8539  
 Enrollment: 129 No. Tchrs: 8  
 Principal: Jeff Brinkerhoff  
 E-mail: jeff.brinkerhoff@garfk12.org

**10-708 7-12  
ESCALANTE HIGH SCHOOL**

800 E Hwy 12, P.O. Box 228, Escalante 84726  
 Telephone: 435-826-4205 Fax: 435-826-4231  
 Enrollment: 82 No. Tchrs: 7  
 Principal: Eugene King  
 E-mail: eugene.king@garfk12.org

**10-712 9-12  
PANGUITCH HIGH SCHOOL**

390 E 100 S, P.O. Box 393, Panguitch 84759  
 Telephone: 435-676-8805 Fax: 435-676-8521  
 Enrollment: 130 No. Tchrs: 8  
 Principal: Rodney Quarnberg  
 E-mail: rod.quarnberg@garfk12.org

**GRAND SCHOOL DISTRICT**

264 South 400 East  
 Moab, Utah 84532

Telephone: 435-259-5317 Fax: 435-259-6212  
 Enrollment: 1,467 Total No. Tchrs: 81  
 www.grandschools.org

**BOARD OF EDUCATION**

Beth, Joseph	Member
2881 E Bench Road, Moab	84532
Hren, Deb	Member
640 N 500 W, Moab	84532
Olsen, Ronald A.	Member
229 Park Ln, Moab	84532
Walston, M. Bryon	Vice President
461 Cottonwood Ln, Moab	84532
Webster, Jim	President
795 Hillside Dr, Moab	84532

**DISTRICT STAFF**

Crane, Scott L.	Superintendent
E-mail: cranes@grandschools.org	
Butcher, Verna	Supv/Trans
Farnsworth, Robert	Bus. Admin
Markland, Denese	Sec/Payroll
McCormick, Becky	Sec to Supt
Melo, Frank	Supv/Bldg & Grnds
Rappe, Deb	CNP Supv/Sch Lunch
Thurston, Julianne	Purchasing

**GRANITE****ELEMENTARY SCHOOL****11-106 K-6  
HELEN M. KNIGHT ELEMENTARY SCHOOL**

505 N Mi Vida Drive, Moab 84532  
 Telephone: 435-259-7350 Fax: 435-259-8094  
 Enrollment: 781 No. Tchrs: 42  
 Cafeteria Telephone: 435-259-6657  
 K-3 Principal: Sherrie Buckingham  
 E-mail: buckinghams@grandschools.org  
 4-5 Principal: Taryn Kay  
 E-mail: kayt@grandschools.org

**MIDDLE SCHOOL****11-404 7-8  
GRAND COUNTY MIDDLE SCHOOL**

439 S 100 E, Moab 84532  
 Telephone: 435-259-7158 Fax: 435-259-6221  
 Enrollment: 233 No. Tchrs: 12  
 Principal: Melinda Snow  
 E-mail: snowm@grandschools.org

**HIGH SCHOOL****11-704 9-12  
GRAND COUNTY HIGH SCHOOL**

608 S 400 E, Moab 84532  
 Telephone: 435-259-8931 Fax: 435-259-4191  
 Cafeteria: 435-259-4537  
 Enrollment: 453 No. Tchrs: 25  
 Principal: Stephen Hren  
 Asst. Principal: Lance LeVar  
 E-mail: hrens@grandschools.org

**SPECIAL SCHOOLS****11-760 Alt-Ed  
ARCHES EDUCATION CENTER**

608 S 400 E, Moab 84532  
 Telephone: 435-719-4840 Fax: NA  
 Enrollment: NA No. Tchrs: NA  
 Credit Recovery Program: David Bryson  
 E-mail: brysond@grandschools.org

**11-801 PK  
C. R. SUNDWALL PRESCHOOL**

190 E 100 N, Moab 84532  
 Telephone: 435-259-5628 Fax: 435-259-5628  
 Enrollment: NA No. Tchrs: NA  
 Director: Brandy Shumway  
 E-mail: shumwaybrandyt@grandschools.org

**GRANITE SCHOOL DISTRICT**

2500 S State Street  
 Salt Lake City, Utah 84115

Telephone: 385-646-5000 Fax: 385-646-4128  
 Enrollment: 67,736 Total No. Tchrs: 2,9634  
 www.graniteschools.org



**BOARD OF EDUCATION**

Anderson, Connie	Member
602 E 3665 S, Salt Lake City	84106
Bawden, Terry	Vice President
3372 S Island Way, West Valley City	84120
Burgess, Connie	Member
4414 Summerwood St, Taylorsville	84123
Gandy, Gayleen	President
3954 Contadora Circle, West Valley City	84128
Jolley, Julene M.	Member
4121 S Deno Dr, West Valley City	84120
Lofgren, Dan	Member
3618 S Wasatch Cove Circle, Salt Lake City	84109
Meier, Sarah R.	Member
3937 Hazy Way, West Jordan	84084

**DISTRICT STAFF**

Bates, Martin W.	Superintendent
E-mail: mwbates@graniteschools.org	
Anthony, Rick	Dir/Instr. Tech/ADD
Averett, Rob	Dir/Resource Development
Bradshaw, Kieth	Risk Prop. Mgmt/Student Acct
Brinkman, Annette	Assoc. Dir/Induction & Intervention
Carpenter, Chad	Associate Dir/HR
Carroll, Carol	Associate Dir/YESS Program
Casaday, Shauna	Associate Dir/Special Education
Converse, Noelle	Dir/Spec Ed
Day, Jim	Arch/Engin. Svcs
Duzett, Annette	Dir/School Accountability Services
Forsythe, Rick	Assoc Dir/HR
Fraser, Mike	Asst. Supt/School Acct. Services
Gardner, Jared	Dir/Pur, Warehouse
Garrett, David F.	Bus Admin & Treas
Given, Tom	Dir/Trans
Gourley, David	Asst Supt/Support Svcs
Hansen, Curt	Dir/Prevention & Student Placement
Hansen, Paul	Dir/School Accountability Services
Hartley, Devon	GTI Principal
Harvey, Launa	Dir/School Accountability Services
Henderson, Jim	Asst. Supt/Ed Support
Holbrook, Bryce	Assoc Dir/Planning & Boundaries
Horsley, Ben	Dir/Communications
Howe, Gail	Dir/School Accountability Services
Johnson, Randy	Chief of Police
Kenley, Bill	Dir/Talent Development
Larsen-Miller, Lynn	Asst. Dir/Spec Ed
Larson, Doug	Dir/Policy & Legal Services/ADD
Lewis, Chris	Dir/Acctnt & Printing
Lindsay, Jane	Dir/School Accountability Services
Lui, Charlene	Dir/Ed Equity
MacKay, Kayla	Assist. Dir/Granite Peaks
Mariotti, Linda	Asst Supt/Technology & Learning
McNeill-Waters, Donnette	Dir/HR
Mitchell, Larry	Dir/Maint
Moon, Brandy	Associate Dir/Special Education
Pearce, Clay	Assoc. Dir/Prevention & Student Placement
Petersen, Judy	Asst. Dir/College Career Ready
Prall, Rich	Dir/Sch Foods Svcs
Ripplinger, Randy	Dir/Multimedia

Rettie, Dave	Assoc Dir/Human Res
Roberts, Dale	Dir/Info Sys
Robinson, Karen	Associate Dir/Curriculum
Robison, Mitch	Dir/ Budget Dev
Ross, Paul	Admin/Ed Equity
Rudulich, Mary Alice	Dir/Curriculum & Instruction
Schubach, Carolyn	Associate Dir/Curriculum
Severe, Brent	Dir/Granite Ed Foundation/ADD
Taylor, James	Dir/CTE
Thomas, Darryl	Dir/Research/Assm & Eval
Thorum, Claudia	Dir/Granite Peaks
Van Gorder, Brenda	Prin/Presch/Spec Ed
Welch, Richard	Dir/Payroll

**ELEMENTARY SCHOOLS**

**12-102 K-6**

**ACADEMY PARK ELEMENTARY SCHOOL**

4580 Westpoint Dr, West Valley City 84120-5920  
 Telephone: 385-646-4750 Fax: 385-646-4751  
 Enrollment: 604 No. Tchrs: 25  
 Principal: Jean Gowans  
 E-mail: jwgowans@graniteschools.org

**12-103 K-6**

**ARCADIA ELEMENTARY SCHOOL**

3461 W 4850 S, Taylorsville 84118-2833  
 Telephone: 385-646-4756 Fax: 385-646-4757  
 Enrollment: 562 No. Tchrs: 23  
 Principal: Cecillia Jabakumar  
 E-mail: ccjabakumar@graniteschools.org

**12-104 K-6**

**THOMAS W. BACCHUS ELEMENTARY SCHOOL**

5925 S 5975 W, Kearns 84118-7730  
 Telephone: 385-646-4762 Fax: 385-646-4763  
 Enrollment: 570 No. Tchrs: 24  
 Principal: Christine Drummond  
 E-mail: cdrummond@graniteschools.org

**12-107 K-6**

**BEEHIVE ELEMENTARY SCHOOL**

5655 S 5220 W, Kearns 84118-7500  
 Telephone: 385-646-4768 Fax: 385-646-4769  
 Enrollment: 649 No. Tchrs: 28  
 Principal: Pauline Longberg  
 E-mail: plongberg@graniteschools.org

**12-106 K-6**

**BENNION ELEMENTARY SCHOOL**

5775 S Sierra Grande Dr, Salt Lake City 84118-2633  
 Telephone: 385-646-4774 Fax: 385-646-4775  
 Enrollment: 676 No. Tchrs: 27  
 Principal: Lynne Rada  
 E-mail: ltrada@graniteschools.org

**12-105 K-6**

**JIM BRIDGER ELEMENTARY SCHOOL**

5368 W Cyclamen Way, West Jordan 84084-5900  
 Telephone: 385-646-4780 Fax: 385-646-4781

**GRANITE**

Enrollment: 589 No. Tchrs: 24  
 Principal: Paulette McMillan  
 E-mail: pmcmillan@graniteschools.org

**12-111 K-6**

**COPPER HILLS ELEMENTARY SCHOOL**  
 7635 W 3715 S, Magna 84044-2399  
 Telephone: 385-646-4792 Fax: 385-646-4793  
 Enrollment: 574 No. Tchrs: 24  
 Principal: Janice Flanagan  
 E-mail: jrflanagan@graniteschools.org

**12-112 K-6**

**COTTONWOOD ELEMENTARY SCHOOL**  
 5205 Holladay Blvd, Salt Lake City 84117-7199  
 Telephone: 385-646-4798 Fax: 385-646-4799  
 Enrollment: 490 No. Tchrs: 18  
 Principal: Karen Chatterton  
 E-mail: kschaterton@graniteschools.org

**12-114 K-6**

**CRESTVIEW ELEMENTARY SCHOOL**  
 2100 E Lincoln Ln, Salt Lake City 84124-2747  
 Telephone: 385-646-4804 Fax: 385-646-4805  
 Enrollment: 640 No. Tchrs: 24  
 Principal: Verneita Hunt  
 E-mail: vrhunt@graniteschools.org

**12-118 K-6**

**DIAMOND RIDGE ELEMENTARY SCHOOL**  
 6034 Mill Valley Lane, Salt Lake City 84118-9315  
 Telephone: 385-646-4858 Fax: 385-646-4859  
 Enrollment: 760 No. Tchrs: 31  
 Principal: Debbie Koji  
 Asst. Principal: Tod Cracraft  
 E-mail: dkkoji@graniteschools.org

**12-137 K-6**

**HOWARD R. DRIGGS ELEMENTARY SCHOOL**  
 4340 S 2700 E, Salt Lake City 84124-3750  
 Telephone: 385-646-4810 Fax: 385-646-4811  
 Enrollment: 695 No. Tchrs: 27  
 Principal: Christina Vierra-McGill  
 Asst. Principal: Brittany Gilson  
 E-mail: cvmcgill@graniteschools.org

**12-124 K-6**

**EASTWOOD ELEMENTARY SCHOOL**  
 3305 Wasatch Blvd, Salt Lake City 84109-3262  
 Telephone: 385-646-4816 Fax: 385-646-4817  
 Enrollment: 478 No. Tchrs: 19  
 Principal: Jim McCasland  
 E-mail: jrmccasland@graniteschools.org

**12-125 K-6**

**ELK RUN ELEMENTARY SCHOOL**  
 3550 S Helen Drive, Magna 84044  
 Telephone: 385-646-4786 Fax: 385-646-4787  
 Enrollment: 691 No. Tchrs: 28  
 Principal: Jonathan Adams

**GRANITE**

Asst. Principal: Rosselis Cabanillas  
 E-mail: jadams@graniteschools.org

**12-179 K-6**

**PHILO T. FARNSWORTH ELEMENTARY SCHOOL**  
 3751 S 4225 W, West Valley City 84120-3126  
 Telephone: 385-646-4822 Fax: 385-646-4823  
 Enrollment: 670 No. Tchrs: 29  
 Principal: Judy Giles  
 E-mail: jgiles@graniteschools.org

**12-127 K-6**

**FOX HILLS ELEMENTARY SCHOOL**  
 3775 W 6020 S, Salt Lake City 84118-3753  
 Telephone: 385-646-4828 Fax: 385-646-4829  
 Enrollment: 687 No. Tchrs: 27  
 Principal: J. Lynn Cooper  
 Asst. Principal: Janet Thorpe  
 E-mail: jlcooper@graniteschools.org

**12-138 K-6**

**JOHN C. FREMONT ELEMENTARY SCHOOL**  
 4249 S 1425 W, Taylorsville 84123-2119  
 Telephone: 385-646-4834 Fax: 385-646-4835  
 Enrollment: 571 No. Tchrs: 24  
 Principal: Paul McCarty  
 E-mail: pjmcarty@graniteschools.org

**12-126 K-6**

**ROBERT FROST ELEMENTARY SCHOOL**  
 3444 W 4400 S, West Valley City 84119-5644  
 Telephone: 385-646-4840 Fax: 385-646-4841  
 Enrollment: 512 No. Tchrs: 23  
 Principal: Dona Harris  
 E-mail: djharris@graniteschools.org

**12-116 K-6**

**DAVID GOURLEY ELEMENTARY SCHOOL**  
 4905 S 4300 W, Kearns 84118-4817  
 Telephone: 385-646-4846 Fax: 385-646-4847  
 Enrollment: 691 No. Tchrs: 31  
 Principal: David Gomez  
 E-mail: dgomez@graniteschools.org

**12-128 K-6**

**GRANGER ELEMENTARY SCHOOL**  
 3702 S 1950 W, West Valley City 84119  
 Telephone: 385-646-4852 Fax: 385-646-4853  
 Enrollment: 854 No. Tchrs: 37  
 Principal: Rebecca Tesch  
 Asst. Principal: Christie Christensen  
 E-mail: rktesch@graniteschools.org

**12-134 K-6**

**HILLSDALE ELEMENTARY SCHOOL**  
 3275 W 3100 S, West Valley City 84119-1776  
 Telephone: 385-646-4864 Fax: 385-646-4865  
 Enrollment: 769 No. Tchrs: 35  
 Principal: Marla Wharton  
 Asst. Principal: Doug Johnson  
 E-mail: mwharton@graniteschools.org

**GRANITE**

**GRANITE**

**12-130 K-6**  
**HILLSIDE ELEMENTARY SCHOOL**  
 4283 S 6000 W, West Valley City 84128-6510  
 Telephone: 385-646-4870 Fax: 385-646-4871  
 Enrollment: 676 No. Tchrs: 27  
 Principal: Jan Winger  
 Asst. Principal: Brittany Gilson  
 E-mail: jlwinger@graniteschools.org

**12-135 K-6**  
**HUNTER ELEMENTARY SCHOOL**  
 4351 S 5400 W, West Valley City 84120-4644  
 Telephone: 385-646-4876 Fax: 385-646-4877  
 Enrollment: 643 No. Tchrs: 28  
 Principal: Natalie Hansen  
 E-mail: nhansen@graniteschools.org

**12-141 K-6**  
**JACKLING ELEMENTARY SCHOOL**  
 3760 S 4610 W, West Valley City 84120-3702  
 Telephone: 385-646-4882 Fax: 385-646-4883  
 Enrollment: 535 No. Tchrs: 23  
 Principal: Jared Broderick  
 E-mail: jrbroderick@graniteschools.org

**12-140 K-6**  
**LAKE RIDGE ELEMENTARY SCHOOL**  
 7400 W 3400 S, Magna 84044-2170  
 Telephone: 385-646-4888 Fax: 385-646-4889  
 Enrollment: 644 No. Tchrs: 25  
 Principal: Dorthea Gray  
 E-mail: dsgray@graniteschools.org

**12-148 K-6**  
**LINCOLN ELEMENTARY SCHOOL**  
 450 E 3700 S, Salt Lake City 84115-4698  
 Telephone: 385-646-4894 Fax: 385-646-4895  
 Enrollment: 454 No. Tchrs: 20  
 Principal: Karen Gregory  
 E-mail: kgregory@graniteschools.org

**12-156 K-6**  
**MAGNA ELEMENTARY SCHOOL**  
 8500 W 3100 S, Magna 84044-1729  
 Telephone: 385-646-4900 Fax: 385-646-4901  
 Enrollment: 571 No. Tchrs: 26  
 Principal: Victoria Thomas  
 Asst. Principal: Leslie Bell  
 E-mail: vlthomas@graniteschools.org

**12-160 K-6**  
**MILL CREEK ELEMENTARY SCHOOL**  
 3761 S 1100 E, Salt Lake City 84106-2468  
 Telephone: 385-646-4912 Fax: 385-646-4913  
 Enrollment: 440 No. Tchrs: 18  
 Principal: Allison Banks  
 E-mail: abanks@graniteschools.org

**12-164 K-6**  
**MONROE ELEMENTARY SCHOOL**

4450 W 3100 S, West Valley City 84120-1510  
 Telephone: 385-646-4918 Fax: 385-646-4919  
 Enrollment: 735 No. Tchrs: 33  
 Principal: JoAnn Crawley  
 Asst. Principal: Marla Wharton  
 Asst. Principal: Rosselis Cabanillas  
 E-mail: jcrawley@graniteschools.org

**12-168 K-6**  
**MORNINGSIDE ELEMENTARY SCHOOL**  
 4170 S 3000 E, Salt Lake City 84124-3075  
 Telephone: 385-646-4924 Fax: 385-646-4925  
 Enrollment: 411 No. Tchrs: 18  
 Principal: Joan Bramble  
 E-mail: jbramble@graniteschools.org

**12-139 K-6**  
**JAMES E. MOSS ELEMENTARY SCHOOL**  
 4399 S 500 E, Salt Lake City 84107-2867  
 Telephone: 385-646-4930 Fax: 385-646-4931  
 Enrollment: 536 No. Tchrs: 23  
 Principal: Judith Simmons-Kissell  
 E-mail: jakissell@graniteschools.org

**12-170 K-6**  
**OAKRIDGE ELEMENTARY SCHOOL**  
 4325 S Jupiter Dr, Salt Lake City 84124-3906  
 Telephone: 385-646-4936 Fax: 385-646-4937  
 Enrollment: 549 No. Tchrs: 21  
 Principal: Rosanne Newell  
 E-mail: ronewell@graniteschools.org

**12-172 K-6**  
**OAKWOOD ELEMENTARY SCHOOL**  
 5815 S Highland Dr, Salt Lake City 84121-1325  
 Telephone: 385-646-4942 Fax: 385-646-4943  
 Enrollment: 478 No. Tchrs: 20  
 Principal: Dianne Phillips  
 E-mail: dphillips@graniteschools.org

**12-176 K-6**  
**OQUIRRH HILLS ELEMENTARY SCHOOL**  
 5241 S 4280 W, Kearns 84118-4390  
 Telephone: 385-646-4948 Fax: 385-646-4949  
 Enrollment: 404 No. Tchrs: 20  
 Principal: Karen Marberger  
 E-mail: ktmarberger@graniteschools.org

**12-177 K-6**  
**DOUGLAS T. ORCHARD ELEMENTARY SCHOOL**  
 6744 W 3800 S, West Valley City 84128-3510  
 Telephone: 385-646-4954 Fax: 385-646-4955  
 Enrollment: 631 No. Tchrs: 28  
 Principal: Alison Tanner  
 E-mail: atanner@graniteschools.org

**12-212 K-6**  
**WILLIAM PENN ELEMENTARY SCHOOL**  
 1670 Siggard Drive, Salt Lake City 84106  
 Telephone: 385-646-4960 Fax: 385-646-4961

**GRANITE**

Enrollment: 656 No. Tchrs: 25  
 Principal: Patrick Flanagan  
 E-mail: pflanagan@graniteschools.org

**12-178 K-6**

**PIONEER ELEMENTARY SCHOOL**  
 3860 S 3380 W, West Valley City 84119-4442  
 Telephone: 385-646-4966 Fax: 385-646-4967  
 Enrollment: 692 No. Tchrs: 31  
 Principal: Julie Lorentzon  
 Asst. Principal: Teri Ann Cooper  
 E-mail: jlorentzon@graniteschools.org

**12-182 K-6**

**PLEASANT GREEN ELEMENTARY SCHOOL**  
 8201 W 2700 S, Magna 84044-1323  
 Telephone: 385-646-4972 Fax: 385-646-4973  
 Enrollment: 613 No. Tchrs: 28  
 Principal: Sharon Prescott  
 E-mail: splprescott@graniteschools.org

**12-180 K-6**

**PLYMOUTH ELEMENTARY SCHOOL**  
 5220 S 1470 W, Salt Lake City 84123-4810  
 Telephone: 385-646-4978 Fax: 385-646-4979  
 Enrollment: 617 No. Tchrs: 25  
 Principal: Tysen Fausett  
 E-mail: tfausett@graniteschools.org

**12-184 K-6**

**REDWOOD ELEMENTARY SCHOOL**  
 2650 S Redwood Rd, West Valley City 84119-2318  
 Telephone: 385-646-4984 Fax: 385-646-4985  
 Enrollment: 847 No. Tchrs: 37  
 Principal: Leslie Bell  
 Asst. Principal: Christie Christensen  
 E-mail: lbell@graniteschools.org

**12-186 K-6**

**ROLLING MEADOWS ELEMENTARY SCHOOL**  
 2950 Whitehall Dr, West Valley City 84119-4862  
 Telephone: 385-646-4990 Fax: 385-646-4995  
 Enrollment: 501 No. Tchrs: 23  
 Principal: Malynda Cloward  
 E-mail: mkcloward@graniteschools.org

**12-188 K-6**

**ROOSEVELT ELEMENTARY SCHOOL**  
 3225 S 800 E, Salt Lake City 84106-1642  
 Telephone: 385-646-4996 Fax: 385-646-4997  
 Enrollment: 517 No. Tchrs: 24  
 Principal: Jennifer Reed  
 E-mail: jkreed@graniteschools.org

**12-190 K-6**

**ROSECREST ELEMENTARY SCHOOL**  
 2420 Fisher Ln, Salt Lake City 84109-2504  
 Telephone: 385-646-5002 Fax: 385-646-5003  
 Enrollment: 429 No. Tchrs: 18  
 Principal: Tina West  
 E-mail: twest@graniteschools.org

**GRANITE****12-110 K-6**

**CARL SANDBURG ELEMENTARY SCHOOL**  
 3900 S 5325 W, West Valley City 84120-4440  
 Telephone: 385-646-5008 Fax: 385-646-5009  
 Enrollment: 473 No. Tchrs: 20  
 Principal: Marilyn Laughlin  
 E-mail: mlaughlin-jones@graniteschools.org

**12-191 K-6**

**SILVER HILLS ELEMENTARY SCHOOL**  
 5770 W 5100 S, Kearns 84118-8412  
 Telephone: 385-646-5014 Fax: 385-646-5015  
 Enrollment: 480 No. Tchrs: 21  
 Principal: Paula Sorensen  
 E-mail: pasorensen@graniteschools.org

**12-194 K-6**

**CALVIN S. SMITH ELEMENTARY SCHOOL**  
 2150 W 6200 S, Taylorsville 84118-1481  
 Telephone: 385-646-5020 Fax: 385-646-5021  
 Enrollment: 661 No. Tchrs: 28  
 Principal: Nykola Patton  
 E-mail: npatton@graniteschools.org

**12-196 K-6**

**SOUTH KEARNS ELEMENTARY SCHOOL**  
 4430 W 5570 S, Kearns 84118-5514  
 Telephone: 385-646-5026 Fax: 385-646-5027  
 Enrollment: 390 No. Tchrs: 18  
 Principal: Marie Rose  
 E-mail: mcrose@graniteschools.org

**12-192 K-6**

**SPRING LANE ELEMENTARY SCHOOL**  
 5315 S 1700 E, Salt Lake City 84117-7420  
 Telephone: 385-646-4906 Fax: 385-646-4907  
 Enrollment: 557 No. Tchrs: 22  
 Principal: Vicki Ricketts  
 E-mail: varicketts@graniteschools.org

**12-197 K-6**

**STANSBURY ELEMENTARY SCHOOL**  
 3050 S 2700 W, West Valley City 84119-2999  
 Telephone: 385-646-5032 Fax: 385-646-5033  
 Enrollment: 797 No. Tchrs: 32  
 Principal: Ernie Broderick  
 Asst. Principal: Doug Johnson  
 E-mail: edbroderick@graniteschools.org

**12-198 K-6**

**TAYLORSVILLE ELEMENTARY SCHOOL**  
 2010 W 4230 S, Taylorsville 84119-5428  
 Telephone: 385-646-5038 Fax: 385-646-5039  
 Enrollment: 562 No. Tchrs: 23  
 Principal: Michelle Love-Day  
 E-mail: mlove-day@graniteschools.org

**12-193 K-6**

**HARRY S. TRUMAN ELEMENTARY SCHOOL**  
 4639 S 3200 W, West Valley City 84119-5943

**GRANITE**

**GRANITE**

Telephone: 385-646-5044 Fax: 385-646-5045  
 Enrollment: 544 No. Tchrs: 23  
 Principal: Tyler Howe  
 E-mail: ahowe@graniteschools.org

Telephone: 385-646-5085 Fax: 385-646-5086  
 Enrollment: 660 No. Tchrs: 28  
 Principal: Milicent Larsen-Fogarty  
 E-mail: mlarsen@graniteschools.org

**12-199 K-6**

**TWIN PEAKS ELEMENTARY SCHOOL**  
 5325 S 1045 E, Salt Lake City 84117-7294  
 Telephone: 385-646-5049 Fax: 385-646-5051  
 Enrollment: 482 No. Tchrs: 21  
 Principal: Tracy Rose  
 E-mail: rdrose@graniteschools.org

**12-202 K-6**

**WESTERN HILLS ELEMENTARY SCHOOL**  
 5190 S Heath Ave, Kearns 84118-6878  
 Telephone: 385-646-5091 Fax: 385-646-5092  
 Enrollment: 525 No. Tchrs: 22  
 Principal: Mardel Higginson  
 E-mail: mshigginson@graniteschools.org

**12-195 K-6**

**UPLAND TERRACE ELEMENTARY SCHOOL**  
 3700 S 2860 E, Salt Lake City 84109-3514  
 Telephone: 385-646-5055 Fax: 385-646-5056  
 Enrollment: 612 No. Tchrs: 26  
 Principal: Andrew Carbaugh  
 E-mail: acarbaugh@graniteschools.org

**12-208 K-6**

**WHITTIER ELEMENTARY SCHOOL**  
 3585 S 6000 W, West Valley City 84128-2674  
 Telephone: 385-646-5096 Fax: 385-646-5097  
 Enrollment: 750 No. Tchrs: 33  
 Principal: Lynette Golze  
 Asst. Principal: Julie Wilson  
 E-mail: lgolze@graniteschools.org

**12-203 K-6**

**VALLEY CREST ELEMENTARY SCHOOL**  
 5240 W 3100 S, West Valley City 84120-1425  
 Telephone: 385-646-5061 Fax: 385-646-5062  
 Enrollment: 804 No. Tchrs: 33  
 Principal: Jane McClure  
 Asst. Principal: Tod Cracroft  
 E-mail: jamclure@graniteschools.org

**12-216 K-6**

**WOODROW WILSON ELEMENTARY SCHOOL**  
 2567 S Main, Salt Lake City 84115-3044  
 Telephone: 385-646-5102 Fax: 385-646-5106  
 Enrollment: 731 No. Tchrs: 32  
 Principal: Lynda Hart  
 Asst. Principal: Mary Beth Schmidt  
 E-mail: lhart@graniteschools.org

**12-201 K-6**

**VISTA ELEMENTARY SCHOOL**  
 4925 S 2200 W, Taylorsville 84118-1662  
 Telephone: 385-646-5067 Fax: 385-646-5068  
 Enrollment: 721 No. Tchrs: 27  
 Principal: Jolene Randall  
 Asst. Principal: Mary Beth Schmidt  
 E-mail: jbrandall@graniteschools.org

**12-220 K-6**

**WOODSTOCK ELEMENTARY SCHOOL**  
 6015 S 1300 E, Salt Lake City 84121-1717  
 Telephone: 385-646-5108 Fax: 385-646-5109  
 Enrollment: 415 No. Tchrs: 16  
 Principal: Yvonne Pearson  
 E-mail: ypearson@graniteschools.org

**12-204 K-6**

**WEST KEARNS ELEMENTARY SCHOOL**  
 4900 S 4620 W, Kearns, 84118-6299  
 Telephone: 385-646-5073 Fax: 385-646-5074  
 Enrollment: 713 No. Tchrs: 32  
 Principal: Brent Nelson  
 Asst. Principal: Trent Hendricks  
 E-mail: blnelson@graniteschools.org

**12-131 K-6**

**GERALD WRIGHT ELEMENTARY SCHOOL**  
 6760 W 3100 S, West Valley City 84128  
 Telephone: 385-646-5480 Fax: 385-646-5481  
 Enrollment: 826 No. Tchrs: 33  
 Principal: Chad Christman  
 Asst. Principal: Janet Thorpe  
 E-mail: cachristman@graniteschools.org

**12-206 K-6**

**WEST VALLEY ELEMENTARY SCHOOL**  
 6049 W Brud Dr, West Valley City 84128-7032  
 Telephone: 385-646-5079 Fax: 385-646-5080  
 Enrollment: 755 No. Tchrs: 33  
 Principal: Naomi Hopf  
 Asst. Principal: Teri Ann Cooper  
 E-mail: nwhopf@graniteschools.org

**12-205 K-6**

**WESTBROOK ELEMENTARY SCHOOL**  
 3451 W 6200 S, Taylorsville 84118-3217

**JUNIOR HIGH SCHOOLS**

**12-400 7-9**

**BENNION JR HIGH SCHOOL**  
 6055 S 2700 W, Taylorsville 84118-5934  
 Telephone: 385-646-5114 Fax: 385-646-5115  
 Enrollment: 965 No. Tchrs: 41  
 Principal: Mary Rhodes  
 Asst. Principal: Merla Bybee  
 E-mail: mrhodes@graniteschools.org

**12-402 7-9**

**BONNEVILLE JR HIGH SCHOOL**



**GRANITE**

5330 S 1660 E, Salt Lake City 84117-7498  
 Telephone: 385-646-5124 Fax: 385-646-5127  
 Enrollment: 850 No. Tchrs: 36  
 Principal: Karl Moody  
 Asst. Principal: Dawn Hauser  
 E-mail: kfmood@graniteschools.org

**12-404 BROCKBANK JR HIGH SCHOOL 7-9**

2935 S 8560 W, Magna 84044-1252  
 Telephone: 385-646-5134 Fax: 385-646-5135  
 Enrollment: 963 No. Tchrs: 41  
 Principal: Terri Van Winkle  
 Asst. Principal: Lois Elkington  
 E-mail: tlvanwinkle@graniteschools.org

**12-410 CHURCHILL JR HIGH SCHOOL 7-9**

3450 Oakview Dr, Salt Lake City 84124-3299  
 Telephone: 385-646-5144 Fax: 385-646-5147  
 Enrollment: 650 No. Tchrs: 28  
 Principal: Steve Hogan  
 Asst. Principal: Jim Rice  
 E-mail: snhogan@graniteschools.org

**12-411 EISENHOWER JR HIGH SCHOOL 7-9**

4351 S Redwood Rd, Taylorsville 84123-2298  
 Telephone: 385-646-5154 Fax: 385-646-5156  
 Enrollment: 966 No. Tchrs: 43  
 Principal: Rod Horton  
 Asst. Principal: Matthew Graham  
 E-mail: rshorton@graniteschools.org

**12-412 EVERGREEN JR HIGH SCHOOL 7-9**

3401 S 2000 E, Salt Lake City 84109-2999  
 Telephone: 385-646-5164 Fax: 385-646-5165  
 Enrollment: 872 No. Tchrs: 35  
 Principal: Mark Grant  
 Asst. Principal: Christine Straatman  
 E-mail: mwgrant@graniteschools.org

**12-416 GRANITE PARK JR HIGH SCHOOL 7-9**

3031 S 200 E, Salt Lake City 84115-3862  
 Telephone: 385-646-5174 Fax: 385-646-5175  
 Enrollment: 778 No. Tchrs: 41  
 Principal: Taran Chun  
 Asst. Principal: Renee Stirling  
 E-mail: tchun@graniteschools.org

**12-418 HUNTER JR HIGH SCHOOL 7-9**

6131 W 3785 S, West Valley City 84120-2546  
 Telephone: 385-646-5184 Fax: 385-646-5185  
 Enrollment: 1,141 No. Tchrs: 48  
 Principal: Doug Wagstaff  
 Asst. Principal: Kirby Bauer  
 E-mail: dwagstaff@graniteschools.org

**GRANITE****12-419 7-9****THOMAS JEFFERSON JR HIGH SCHOOL**

5850 S 5600 W, Kearns 84118-7957  
 Telephone: 385-646-5194 Fax: 385-646-5195  
 Enrollment: 1,074 No. Tchrs: 45  
 Principal: Jared Reynolds  
 Asst. Principal: Cathleen Thompson  
 E-mail: jreynolds@graniteschools.org

**12-420 7-9****KEARNS JR HIGH SCHOOL**

4040 W Sam's Blvd, Kearns 84118-4392  
 Telephone: 385-646-5204 Fax: 385-646-5206  
 Enrollment: 800 No. Tchrs: 38  
 Principal: Kandace Barber  
 Asst. Principal: Jason Rosvall  
 E-mail: klbarber@graniteschools.org

**12-422 7-9****JOHN F. KENNEDY JR HIGH SCHOOL**

4495 S 4800 W, West Valley City 84120-5927  
 Telephone: 385-646-5214 Fax: 385-646-5215  
 Enrollment: 1,069 No. Tchrs: 45  
 Principal: Mary Anne Stevens  
 Asst. Principal: Emily Grunig  
 E-mail: mpstevens@graniteschools.org

**12-423 7-9****SCOTT M. MATHESON JR HIGH SCHOOL**

3650 S Montclair St, Magna 84044-2522  
 Telephone: 385-646-5290 Fax: 385-646-5299  
 Enrollment: 1,222 No. Tchrs: 53  
 Principal: Marijean Woolf  
 Asst. Principal: Scott Bell  
 E-mail: mbwoolf@graniteschools.org

**12-424 7-9****OLYMPUS JR HIGH SCHOOL**

2217 E 4800 S, Salt Lake City 84117-5395  
 Telephone: 385-646-5224 Fax: 385-646-5227  
 Enrollment: 786 No. Tchrs: 31  
 Principal: Carole Harris  
 Asst. Principal: Rocky Lambourne  
 E-mail: chharris@graniteschools.org

**12-428 7-9****VALLEY JR HIGH SCHOOL**

4195 S 3200 W, West Valley City 84119-5128  
 Telephone: 385-646-5234 Fax: 385-646-5235  
 Enrollment: 929 No. Tchrs: 41  
 Principal: David Holt  
 Asst. Principal: Shauna States  
 E-mail: dholt@graniteschools.org

**12-432 7-9****WASATCH JR HIGH SCHOOL**

3750 S 3100 E, Salt Lake 84109-3719  
 Telephone: 385-646-5244 Fax: 385-646-5246  
 Enrollment: 890 No. Tchrs: 35  
 Principal: Christine Rydalch



Asst. Principal: John Anderson  
E-mail: crydalch@graniteschools.org

5525 Cougar Ln, Kearns 84118-5517  
Telephone: 385-646-5380 Fax: 385-646-5382  
Counseling Office: 385-646-5381  
Enrollment: 1,680 No. Tchrs: 75  
Principal: Maile Loo  
Asst. Principal: Heather Sonne  
Asst. Principal: Howard Sagers  
Asst. Principal: Kenneth Auld  
E-mail: mlloo@graniteschools.org

**12-434** **7-9**

**WEST LAKE JR HIGH SCHOOL**  
3400 S 3450 W, West Valley City 84119-2528  
Telephone: 385-646-5254 Fax: 385-646-5259  
Enrollment: 1,162 No. Tchrs: 53  
Principal: Ike Spencer  
Asst. Principal: Charlie Peterson  
E-mail: iaspencer@graniteschools.org

**HIGH SCHOOLS**

**12-702** **10-12**

**COTTONWOOD HIGH SCHOOL**  
5715 S 1300 E, Salt Lake City 84121-1099  
Telephone: 385-646-5264 Fax: 385-646-5266  
Counseling Office: 385-646-5265  
Enrollment: 1,675 No. Tchrs: 72  
Principal: Mitch Nerdin  
Asst. Principal: Ben Anderson  
Asst. Principal: Geoff Murdock  
E-mail: mnerdin@graniteschools.org

**12-704** **10-12**

**CYPRUS HIGH SCHOOL**  
8623 W 3000 S, Magna 84044-1209  
Telephone: 385-646-5300 Fax: 385-646-5303  
Counseling Office: 385-646-5302  
Enrollment: 1,556 No. Tchrs: 64  
Principal: Stephen Hess  
Asst. Principal: David Beck  
Asst. Principal: Dottie Alo  
E-mail: skhess@graniteschools.org

**12-708** **10-12**

**GRANGER HIGH SCHOOL**  
3690 S 3600 W, West Valley City 84119-2569  
Telephone: 385-646-5320 Fax: 385-646-5322  
Counseling Office: 385-646-5321  
Enrollment: 1,697 No. Tchrs: 77  
Principal: Jerry Haslam  
ADD Asst. Principal: Robert Wessman  
Asst. Principal: David Gatti  
Asst. Principal: Ryan Oaks  
E-mail: jdhaslam@graniteschools.org

**12-710** **10-12**

**HUNTER HIGH SCHOOL**  
4200 S 5600 W, West Valley City 84120  
Telephone: 385-646-5360 Fax: 385-646-5362  
Counseling Office: 385-646-5361  
Enrollment: 2,147 No. Tchrs: 87  
Principal: John Welburn  
Asst. Principal: Craig Stauffer  
Asst. Principal: Mark Ellermeier  
E-mail: jhwelburn@graniteschools.org

**12-714** **10-12**

**KEARNS HIGH SCHOOL**

**12-716** **10-12**

**OLYMPUS HIGH SCHOOL**  
4055 S 2300 E, Salt Lake City 84124-1831  
Telephone: 385-646-5400 Fax: 385-646-5405  
Counseling Office: 385-646-5401  
Enrollment: 1,551 No. Tchrs: 59  
Principal: Mark Manning  
Asst. Principal: Wes Cutler  
Asst. Principal: Joshua LeRoy  
E-mail: mhmanning@graniteschools.org

**12-718** **10-12**

**SKYLINE HIGH SCHOOL**  
3251 E 3760 S, Salt Lake City 84109-3799  
Telephone: 385-646-5420 Fax: 385-646-5422  
Counseling Office: 385-646-5421  
Enrollment: 1,450 No. Tchrs: 58  
Principal: Doug Bingham  
Asst. Principal: Lynda Tierney  
Asst. Principal: Daniel Stirland  
E-mail: dmbingham@graniteschools.org

**12-722** **10-12**

**TAYLORSVILLE HIGH SCHOOL**  
5225 S Redwood Rd, Taylorsville 84123-4200  
Telephone: 385-646-5455 Fax: 385-646-5457  
Counseling Office: 385-646-5456  
Enrollment: 1,772 No. Tchrs: 73  
Principal: Garrett Muse  
Asst. Principal: Waisea Lesuma  
Asst. Principal: John Shakelford  
Asst. Principal: Terri Roylance  
E-mail: gdmuse@graniteschools.org

**SPECIAL SCHOOLS**

**12-740**

**GRANITE PEAKS HIGH SCHOOL**  
501 E 3900 S, Salt Lake City 84107-1801  
Telephone: 385-646-5435 Fax: 385-646-5440  
Enrollment: 241 No. Tchrs: 15  
Principal: Michele Callahan  
E-mail: mrcallahan@graniteschools.org

**12-615/640**

**GRANITE TRANSITIONAL SERVICES POST-SECOND-ARY TRANSITION (HILDA B. JONES CENTER)**  
382 E 3605 S, Salt Lake City 84115-4633  
Telephone: 385-646-4526 Fax: 385-646-4521  
Enrollment: 156 No. Tchrs: 5

## IRON

Principal: Steve Perschon  
E-mail: sperschon@graniteschools.org

### 12-810

#### HARTVIGSEN SCHOOL

350 E 3605 S, Salt Lake City 84115  
Telephone: 385-646-4585 Fax: 385-646-4256  
Enrollment: 203 No. Tchrs: 21  
Principal: Janice Wayman  
E-mail: jhwayman@graniteschools.org

### 12-608

#### HOME SCHOOLING HOME/HOSPITAL (ALT 3A)

2500 S State Street, Salt Lake City 84115-3110  
Telephone: 385-646-4631 Fax: NA  
Enrollment: NA No. Tchrs: NA  
Coordinator: Frosty Perkins  
E-mail: fperkins@graniteschools.org

### 12-610

#### PRESCHOOL PROGRAMS

2500 S State Street, Salt Lake City 84115-3110  
Telephone: 385-646-4672 Fax: 385-646-4671  
Enrollment: NA No. Tchrs: NA  
Director: Brenda VanGorder  
E-mail: bvangorder@graniteschools.org

### 12-616

#### YOUNG PARENTS PROGRAM

5300 W Cherrywood Lane, West Valley City 84120  
Telephone: 801-964-7628 Fax: 801-964-7649  
Enrollment: 69 No. Tchrs: 9  
Administrator: Emily Liddell  
E-mail: eliddell@graniteschools.org

### 12-501

#### YOUTH EDUCATIONAL SUPPORT SCHOOL

2500 S State Street, Salt Lake City 84115  
Telephone: 385-646-4680 Fax: 385-646-4204  
Enrollment: 197 No. Tchrs: 15  
Associate Director: Carol Carroll  
E-mail: ccarroll@graniteschools.org

## IRON SCHOOL DISTRICT

2077 W Royal Hunte Dr  
Cedar City, Utah 84720

Telephone: 435-586-2804 Fax: 435-586-2815  
Enrollment: 8,508 Total No. Tchrs: 402  
irondistrict.org

### BOARD OF EDUCATION

Adams, Alan H.	Member
P.O. Box 735, Parowan	84761
Allen, Stephen	President
361 E 650 S Circle, Cedar City	84720
Bronson, Becki	Vice President
563 S 860 W, Cedar City	84720
Haynie, Harold	Member

## IRON

8 N Cove Canyon Drive, Cedar City 84720  
Jorgenson, Michelle Member  
3518 N Maxwell Road, Cedar City 84721

### DISTRICT STAFF

Johnson, James	Superintendent
E-mail: jim.johnson@ironmail.org	
Cowan, Danny	Supv/Trans
danny.cowan@ironmail.org	
Jones, Todd	Supv/Main
todd.jones@ironmail.org	
Loveland, Paula	Supv/Child Nutrition
paula.loveland@ironmail.org	
Maggio, Paul	Dir/Sec. Ed & Appl Tech
paul.maggio@ironmail.org	
Peterson, Kent F.	Admin/Bus
kent.peterson@ironmail.org	
Pickett, Terry	Dir/Elem Ed & Title 1
terry.pickett@ironmail.org	
Stubbs, Lance	Supv/Cust
lance.stubbs@ironmail.org	
Wood, Jennifer	Dir/Spec Ed & Handcp
jennifer.wood@ironmail.org	

### ELEMENTARY SCHOOLS

#### 13-104

K-5

#### CEDAR EAST ELEMENTARY SCHOOL

255 E College Ave, Cedar City 84720  
Telephone: 435-586-2840 Fax: 435-586-2841  
Enrollment: 572 No. Tchrs: 28  
Principal: Steve Burton  
E-mail: steve.burton@ironmail.org

#### 13-108

K-5

#### CEDAR NORTH ELEMENTARY SCHOOL

550 W 200 N, Cedar City 84720  
Telephone: 435-586-2845 Fax: 435-586-2846  
Enrollment: 296 No. Tchrs: 19  
Principal: Ray Whittier  
E-mail: ray.whittier@ironmail.org

#### 13-112

K-5

#### CEDAR SOUTH ELEMENTARY SCHOOL

499 W 400 S, Cedar City 84720  
Telephone: 435-586-2850 Fax: 435-586-2852  
Enrollment: 503 No. Tchrs: 24  
Principal: Jerry Oldroyd  
E-mail: jerry.oldroyd@ironmail.org

#### 13-120

K-5

#### ENOCH ELEMENTARY SCHOOL

4701 N Wagon Wheel Dr, Enoch 84721  
Telephone: 435-586-2855 Fax: NA  
Enrollment: 590 No. Tchrs: 25  
Principal: Daniel Ekker  
E-mail: daniel.ekker@ironmail.org

#### 13-116

K-6

#### ESCALANTE VALLEY ELEMENTARY SCHOOL

202 N Beryl Hwy, Beryl 84714  
 Telephone: 435-439-5550 Fax: 435-439-5552  
 Enrollment: 112 No. Tchrs: 8  
 Principal: Pam Robinson  
 E-mail: pam.robinson@ironmail.org

**13-124 K-5****FIDDLER'S CANYON ELEMENTARY SCHOOL**

475 E 1935 N, Cedar City 84721  
 Telephone: 435-586-2860 Fax: 435-586-2861  
 Enrollment: 546 No. Tchrs: 23  
 Principal: Michael Moyle  
 E-mail: mike.moyle@ironmail.org

**13-132 K-5****IRON SPRINGS ELEMENTARY SCHOOL**

235 N 4050 W, Cedar City 84720  
 Telephone: 435-586-9485 Fax: 435-586-8647  
 Enrollment: 618 No. Tchrs: 27  
 Principal: Bylynda Murray  
 E-mail: bylynda.murray@ironmail.org

**13-128 K-6****PAROWAN ELEMENTARY SCHOOL**

128 W 100 N, PO Box 458, Parowan 84761  
 Telephone: 435-477-3368 Fax: 435-477-1108  
 Enrollment: 398 No. Tchrs: 19  
 Principal: Kevin L. Porter  
 E-mail: kevin.porter@ironmail.org

**13-136 K-5****THREE PEAKS ELEMENTARY**

1685 W Midvalley Road, Cedar City 84721  
 Telephone: 435-586-8871 Fax: 435-586-8934  
 Enrollment: 503 No. Tchrs: 24  
 Principal: Tim Taylor  
 E-mail: tim.taylor@ironmail.org

**MIDDLE SCHOOLS****13-308 6-8****CANYON VIEW MIDDLE SCHOOL**

1865 N Main, Cedar City 84721  
 Telephone: 435-586-2830 Fax: 435-586-2837  
 Enrollment: 885 No. Tchrs: 37  
 Principal: Conrad Aitken  
 Asst. Principal: Robert Wagner  
 E-mail: conrad.aitken@ironmail.org

**13-304 6-8****CEDAR MIDDLE SCHOOL**

2215 W Royal Hunte Dr, Cedar City 84720  
 Telephone: 435-586-2810 Fax: 435-586-2829  
 Enrollment: 953 No. Tchrs: 40  
 Principal: Kendall Benson  
 Asst. Principal: Trent Nielsen  
 E-mail: kendall.benson@ironmail.org

**HIGH SCHOOLS****13-712 9-12****CANYON VIEW HIGH SCHOOL**

166 W 1925 N, Cedar City 84721  
 Telephone: 435-586-2813 Fax: 435-586-2849  
 Enrollment: 988 No. Tchrs: 44  
 Principal: Richard Nielsen  
 Asst. Principal: Brad Lambeth  
 Asst. Principal: Jim Langford  
 E-mail: rich.nielsen@ironmail.org

**13-704 9-12****CEDAR CITY HIGH SCHOOL**

703 W 600 S, Cedar City 84720  
 Telephone: 435-586-2820 Fax: 435-586-2826  
 Enrollment: 1,071 No. Tchrs: 50  
 Principal: Kevin Garrett  
 Asst. Principal: Scott Sharp  
 Asst. Principal: Danny Lewis  
 E-mail: kevin.garrett@ironmail.org

**13-708 7-12****PAROWAN HIGH SCHOOL**

50 W 100 N, P.O. Box 337, Parowan 84761  
 Telephone: 435-477-3366 Fax: 435-477-3743  
 Enrollment: 368 No. Tchrs: 20  
 Principal: John Dodds  
 E-mail: john.dodds@ironmail.org

**SPECIAL SCHOOLS****13-750****SOUTHWEST EDUCATIONAL ACADEMY**

510 W 800 S, Cedar City 84720  
 Telephone: 435-586-2870 Fax: NA  
 Enrollment: 105 No. Tchrs: 14  
 Coordinator: Steve Schofield  
 E-mail: steve.schofield@ironmail.org

**JORDAN SCHOOL DISTRICT**

7387 S Campus View Drive  
 West Jordan, Utah 84084-5500  
 Telephone: 801-567-8100 Fax: NA  
 Enrollment: 50,581 Total FTE: 2,091  
 www.jordandistrict.org

**BOARD OF EDUCATION**

Bojak, Rick	President
2666 W Alice Drive, West Jordan	84088
Freeman, Carmen R.	Member
5975 W 13200 S, Herriman	84096
Kennett, Peggy Jo	Member
6965 S Running Springs Dr, West Jordan	84084
Osborn, Richard S.	Member
4110 Liberty Creek Drive, South Jordan	84095
Pulsipher, Susan	Member
1179 Chapel Ridge Drive, South Jordan	84095

**JORDAN**

Voorhies, Leah Vice President  
 5301 W Jacob Hill Circle, West Jordan 84084  
 White, Corbin Member  
 13318 S 3400 W, Riverton 84065

**DISTRICT STAFF**

Johnson, Patrice A. Superintendent  
 E-mail: superintendent@jordandistrict.org  
 Burton, Judy Dir/Payroll  
 Crowther, Dixie Staff Asst/Aux. Svcs  
 Cruz, Jana Dir/Nutrition Svcs  
 Devey, Duane Dir/Custodial Svcs  
 Finlinson, Laura Curriculum Administrator  
 Franco, Fulvia Prog Spec/Guidance  
 Godfrey, Anthony Administrator of Schools  
 Hall, Steven Dir/Jordan Ed Foundation  
 Haslam, Randy Dir/New Construction  
 Jensen, Herb Dir/Trans Svcs  
 Jolley, D. Burke Deputy Supt/BusSvcs  
 Larsen, John Dir/Acct & Budgets  
 Leavitt, Luann Dir/Student Svcs  
 LeMaster, June Administrator/Human Resources  
 Mason, Clyde Dir/Prog Serv & Eval  
 Matson, Cheryl Dir/Ins Svcs  
 Nagasawa-Cruz, Cindy T. Dir/Info Systems  
 Nordick, Shelley Prog. Spec/Grants & Media  
 Riesgraf, Sandra Dir/Communciations  
 Robinson, Lisa Coordinator/Ed Supp Svcs  
 Rostrum, Dave Dir/Main Svcs  
 Skidmore, Jason Dir/Appl Tech  
 Taylor, John Administrator/Aux Svcs  
 Thomas, Scott Staff Asst/Area Admin  
 Timpson, Teri Administrator of Schools  
 Usui, Beth Dir/Spec Ed  
 Wasden, Bevan Administrator of Schools  
 Wilson, Brett Prog Spec/Std Intervention Svcs

**ELEMENTARY SCHOOLS**

**14-109 K-6**  
**BLUFFDALE ELEMENTARY SCHOOL (Year-Round)**  
 14323 S 2700 W, Bluffdale 84065  
 Telephone: 801-254-8090 Fax: 801-302-4909  
 Enrollment: 856 No. Tchrs: 36  
 Principal: Karen Egan  
 E-mail: karen.egan@jordan.k12.ut.us

**14-177 K-6**  
**BUTTERFIELD CANYON ELEMENTARY SCHOOL (Year-Round)**  
 6860 W Mary Leizan Lane, Herriman 84096  
 Telephone: 801-254-0737 Fax: 801-302-4977  
 Enrollment: 1,110 No. Tchrs: 44  
 Principal: Nicholas Hansen  
 Asst. Principal: Jennifer Ludlow  
 E-mail: nicholas.hansen@jordan.k12.ut.us

**14-111 K-6**  
**COLUMBIA ELEMENTARY SCHOOL (Year-Round)**  
 3505 W 7800 S, West Jordan 84088

**JORDAN**

Telephone: 801-280-3279 Fax: 801-302-4911  
 Enrollment: 703 No. Tchrs: 34  
 Principal: Kathe Riding  
 E-mail: katherine.riding@jordan.k12.ut.us

**14-175 K-6**  
**COPPER CANYON ELEMENTARY SCHOOL**  
 8917 S Copperwood Drive, West Jordan 84081  
 Telephone: 801-260-0222 Fax: 801-302-4975  
 Enrollment: 841 No. Tchrs: 33  
 Principal: Carolyn Bona  
 E-mail: carolyn.bona@jordan.k12.ut.us

**14-115 K-6**  
**DAYBREAK ELEMENTARY SCHOOL (Year-Round)**  
 4544 W Harvest Moon Drive, South Jordan 84095  
 Telephone: 801-302-0553 Fax: 801-302-4915  
 Enrollment: 996 No. Tchrs: 39  
 Principal: Doree Strauss  
 Asst. Principal: Jodi Stewart-Browning  
 E-mail: doree.strauss@jordan.k12.ut.us

**14-118 K-6**  
**EASTLAKE ELEMENTARY SCHOOL (Year-Round)**  
 4389 W Isla Daybreak Road, South Jordan 84095  
 Telephone: 801-446-0778 Fax: 801-302-4918  
 Enrollment: 1,156 No. Tchrs: 43  
 Principal: Jan Tanner  
 Asst. Principal: Jodi Stewart-Browning  
 E-mail: janice.tanner@jordan.k12.ut.us

**14-126 K-6**  
**ELK MEADOWS ELEMENTARY SCHOOL**  
 3448 W 9800 S, South Jordan 84095  
 Telephone: 801-446-3200 Fax: 801-302-4926  
 Enrollment: 788 No. Tchrs: 32  
 Principal: Aaron Ichimura  
 E-mail: aaron.ichimura@jordan.k12.ut.us

**14-128 K-6**  
**FALCON RIDGE ELEMENTARY SCHOOL (Year-Round)**  
 6111 W 7000 S, West Jordan 84081  
 Telephone: 801-282-2437 Fax: 801-302-4928  
 Enrollment: 920 No. Tchrs: 34  
 Principal: Paul Bergera  
 E-mail: paul.bergera@jordan.k12.ut.us

**14-176 K-6**  
**FOOTHILLS ELEMENTARY SCHOOL (Year-Round)**  
 13717 S Shaggy Peak, Riverton 84096  
 Telephone: 801-302-8599 Fax: 801-302-4976  
 Enrollment: 1,078 No. Tchrs: 43  
 Principal: Barbara Yost  
 E-mail: barbara.yost@jordan.k12.ut.us

**14-121 K-6**  
**FOX HOLLOW ELEMENTARY SCHOOL**  
 6020 W 8200 S, West Jordan 84081  
 Telephone: 801-282-1818 Fax: 801-302-4961

**JORDAN**

Enrollment: 835 No. Tchrs: 32  
Principal: Terri Summers  
E-mail: terri.summers@jordan.k12.ut.us

**14-131 K-6**  
**HAYDEN PEAK ELEMENTARY SCHOOL (Year-Round)**  
5120 W Hayden Peak Dr, West Jordan 84081  
Telephone: 801-280-0722 Fax: 801-302-4931  
Enrollment: 1,052 No. Tchrs: 42  
Principal: Diena Riddle  
E-mail: diena.riddle@jordan.k12.ut.us

**14-132 K-6**  
**HEARTLAND ELEMENTARY SCHOOL (Year-Round)**  
1451 W 7000 S, West Jordan 84084  
Telephone: 801-565-7533 Fax: 801-302-4932  
Enrollment: 730 No. Tchrs: 35  
Principal: Shelly Davis  
E-mail: shelly.davis@jordan.k12.ut.us

**14-136 K-6**  
**HERRIMAN ELEMENTARY SCHOOL (Year-Round)**  
13170 S 6000 W, Herriman 84096  
Telephone: 801-446-3215 Fax: 801-302-4936  
Enrollment: 1,094 No. Tchrs: 42  
Principal: Becky Gerber  
E-mail: becky.gerber@jordan.k12.ut.us

**14-134 K-6**  
**JORDAN HILLS ELEMENTARY SCHOOL (Year-Round)**  
8892 S 4800 W, West Jordan 84088  
Telephone: 801-280-0238 Fax: 801-302-4934  
Enrollment: 835 No. Tchrs: 34  
Principal: Howard Griffith  
E-mail: howard.griffith@jordan.k12.ut.us

**14-133 K-6**  
**JORDAN RIDGE ELEMENTARY SCHOOL (Year-Round)**  
2636 W 9800 S, South Jordan 84095  
Telephone: 801-254-8025 Fax: 801-302-4933  
Enrollment: 1,035 No. Tchrs: 39  
Principal: Catherine Anderson  
E-mail: catherine.anderson@jordan.k12.ut.us

**14-138 K-6**  
**MAJESTIC ELEMENTARY SCHOOL (Year-Round)**  
7430 S 1700 W, West Jordan 84084  
Telephone: 801-565-7458 Fax: 801-302-4938  
Enrollment: 338 No. Tchrs: 22  
Principal: Noel Grabl  
E-mail: noel.grabl@jordan.k12.ut.us

**14-119 K-6**  
**MIDAS CREEK ELEMENTARY SCHOOL (Year-Round)**  
11901 S Park Haven Lane, Riverton 84096  
Telephone: 801-254-7407 Fax: 801-302-4919  
Enrollment: 1,111 No. Tchrs: 43

**JORDAN**

Principal: Steve Giles  
Asst. Principal: Jennifer Ludlow  
E-mail: steve.giles@jordan.k12.ut.us

**14-146 K-6**  
**MONTE VISTA ELEMENTARY SCHOOL (Year-Round)**  
11121 S 2700 W, South Jordan 84095  
Telephone: 801-254-8040 Fax: 801-302-4946  
Enrollment: 971 No. Tchrs: 38  
Principal: Meredith Doleac  
E-mail: meredith.doleac@jordan.k12.ut.us

**14-145 K-6**  
**MOUNTAIN SHADOWS ELEMENTARY SCHOOL (Year-Round)**  
5255 W 7000 S, West Jordan 84084  
Telephone: 801-963-0291 Fax: 801-302-4945  
Enrollment: 966 No. Tchrs: 41  
Principal: Annette Huff  
E-mail: annette.huff@jordan.k12.ut.us

**14-114 K-6**  
**OAKCREST ELEMENTARY SCHOOL (Year-Round)**  
8462 S Hilltop Oak Dr, West Jordan 84088  
Telephone: 801-280-7243 Fax: 801-302-4914  
Enrollment: 831 No. Tchrs: 34  
Principal: Joel Pullan  
E-mail: joel.pullan@jordan.k12.ut.us

**14-147 K-6**  
**OQUIRRH ELEMENTARY SCHOOL (Year-Round)**  
7165 S Paddington Rd (3285 W) West Jordan 84084  
Telephone: 801-565-7474 Fax: 801-302-4947  
Enrollment: 766 No. Tchrs: 35  
Principal: Nancy Ward  
E-mail: nancy.ward@jordan.k12.ut.us

**14-153 K-6**  
**RIVERSIDE ELEMENTARY SCHOOL (Year-Round)**  
8737 S 1220 W, West Jordan 84088  
Telephone: 801-565-7484 Fax: 801-302-4953  
Enrollment: 748 No. Tchrs: 30  
Principal: William Hanvey  
E-mail: william.hanvey@jordan.k12.ut.us

**14-152 K-6**  
**RIVERTON ELEMENTARY SCHOOL (Year-Round)**  
13150 S 1830 W, Riverton 84065  
Telephone: 801-254-8050 Fax: 801-302-4952  
Enrollment: 904 No. Tchrs: 35  
Principal: Spencer Jacobs  
E-mail: spencer.jacobs@jordan.k12.ut.us

**14-157 K-6**  
**ROSAMOND ELEMENTARY SCHOOL (Year-Round)**  
12195 S 1975 W, Riverton 84065  
Telephone: 801-254-8043 Fax: 801-302-4957  
Enrollment: 799 No. Tchrs: 31  
Principal: Colleen Wheeler  
E-mail: colleen.wheeler@jordan.k12.ut.us



**JORDAN**

**14-163** **K-6**  
**ROSE CREEK ELEMENTARY SCHOOL (Year-Round)**  
 12812 S 3600 W, Riverton 84065  
 Telephone: 801-254-8082 Fax: 801-302-4963  
 Enrollment: 936 No. Tchrs: 38  
 Principal: Michelle Peterson  
 E-mail: michelle.peterson@jordan.k12.ut.us

**14-117** **K-6**  
**SILVER CREST ELEMENTARY SCHOOL**  
 12937 S Elementary Drive, Herriman 84096  
 Telephone: 801-253-1034 Fax: 801-302-4917  
 Enrollment: 878 No. Tchrs: 35  
 Principal: Jill Durrant  
 E-mail: jill.durrant@jordan.k12.ut.us

**14-160** **K-6**  
**SOUTH JORDAN ELEMENTARY SCHOOL**  
 (Year-Round)  
 11205 S. Black Cherry Way, South Jordan 84095  
 Telephone: 801-254-8000 Fax: 801-302-4960  
 Enrollment: 1,030 No. Tchrs: 42  
 Principal: Ken Westwood  
 E-mail: ken.westwood@jordan.k12.ut.us

**14-161** **K-6**  
**SOUTHLAND ELEMENTARY SCHOOL**  
 12675 S 2700 W, Riverton 84065  
 Telephone: 801-254-8047 Fax: 801-302-4961  
 Enrollment: 787 No. Tchrs: 30  
 Principal: Michele Daly  
 E-mail: michele.daly@jordan.k12.ut.us

**14-162** **K-6**  
**TERRA LINDA ELEMENTARY SCHOOL**  
 8400 S 3400 W, West Jordan 84088  
 Telephone: 801-282-8036 Fax: 801-302-4962  
 Enrollment: 564 No. Tchrs: 23  
 Principal: Mary Ann Erdmann  
 E-mail: maryann.erdmann@jordan.k12.ut.us

**14-167** **K-6**  
**WELBY ELEMENTARY SCHOOL (Year-Round)**  
 4130 W 9580 S, South Jordan 84095  
 Telephone: 801-280-1456 Fax: 801-302-4967  
 Enrollment: 832 No. Tchrs: 33  
 Principal: Kevin Pullan  
 E-mail: kevin.pullan@jordan.k12.ut.us

**14-168** **K-6**  
**WEST JORDAN ELEMENTARY SCHOOL**  
 7220 S 2370 W, West Jordan 84084  
 Telephone: 801-565-7506 Fax: 801-302-4968  
 Enrollment: 553 No. Tchrs: 24  
 Principal: Norman Emerson  
 E-mail: norman.emerson@jordan.k12.ut.us

**14-170** **K-6**  
**WESTLAND ELEMENTARY SCHOOL**  
 2925 W 7180 S, West Jordan 84084

**JORDAN**

Telephone: 801-565-7508 Fax: 801-302-4970  
 Enrollment: 638 No. Tchrs: 27  
 Principal: David Vicchilli  
 E-mail: david.vicchilli@jordan.k12.ut.us

**14-169** **K-6**  
**WESTVALE ELEMENTARY SCHOOL**  
 2300 W 8660 S, West Jordan 84088  
 Telephone: 801-565-7510 Fax: 801-302-4969  
 Enrollment: 694 No. Tchrs: 28  
 Principal: Brenda Anderson  
 E-mail: brenda.anderson@jordan.k12.ut.us

**MIDDLE SCHOOLS**

**14-413** **7-9**  
**ELK RIDGE MIDDLE SCHOOL**  
 3659 W 9800 S, South Jordan 84095  
 Telephone: 801-412-2800 Fax: 801-412-2830  
 Enrollment: 1,422 No. Tchrs: 58  
 Principal: Larry Urry  
 Asst. Principal: Michelle Kilcrease  
 Asst. Principal: Audrey Fish  
 E-mail: larry.urry@jordan.k12.ut.us

**14-417** **7-9**  
**FORT HERRIMAN MIDDLE SCHOOL**  
 14050 S Mirabella Drive, Herriman 84065  
 Telephone: 801-412-2450 Fax: 801-412-2460  
 Enrollment: 1,302 No. Tchrs: 54  
 Principal: Rodney Shaw  
 Asst. Principal: Lauren Goodsell  
 Asst. Principal: Sheldon Russell  
 E-mail: rodney.shaw@jordan.k12.ut.us

**14-406** **7-9**  
**JOEL P. JENSEN MIDDLE SCHOOL**  
 8105 S 3200 W, West Jordan 84088  
 Telephone: 801-412-2850 Fax: 801-412-2875  
 Enrollment: 769 No. Tchrs: 33  
 Principal: G. Norma Villar  
 Asst. Principal: Connie Bailey  
 E-mail: norma.villar@jordan.k12.ut.us

**14-409** **7-9**  
**OQUIRRH HILLS MIDDLE SCHOOL**  
 12949 S 2700 W, Riverton 84065  
 Telephone: 801-412-2350 Fax: 801-412-2370  
 Enrollment: 1,192 No. Tchrs: 50  
 Principal: Michael Anderson  
 Asst. Principal: Jennifer Jensen  
 Asst. Principal: Brian Larson  
 E-mail: michael.anderson@jordan.k12.ut.us

**14-415** **7-9**  
**SOUTH HILLS MIDDLE SCHOOL**  
 13508 S 4000 W, Riverton 84065  
 Telephone: 801-412-2400 Fax: 801-412-2430  
 Enrollment: 1,147 No. Tchrs: 48  
 Principal: Janette Milano



Asst. Principal: Justin Welch  
 Asst. Principal: Georgia Wing  
 E-mail: janette.milano@jordan.k12.ut.us

5445 W New Bingham Highway (7800 S),  
 West Jordan 84081  
 Telephone: 801-256-5300 Fax: 801-256-5393  
 Enrollment: 2,363 No. Tchrs: 94  
 Principal: Todd Quarnberg  
 Asst. Principal: Christen Richards-Khong  
 Asst. Principal: Bryan Leggat  
 Asst. Principal: Michael Hughes  
 Asst. Principal: Dennis Edmonds  
 E-mail: todd.quarnberg@jordan.k12.ut.us

**14-411** **7-9**  
**SOUTH JORDAN MIDDLE SCHOOL**  
 10245 S 2700 W, South Jordan 84095  
 Telephone: 801-412-2900 Fax: 801-412-2930  
 Enrollment: 1,556 No. Tchrs: 62  
 Principal: Shawn McLeod  
 Asst. Principal: Shelly Gottfredson  
 Asst. Principal: M. Tyler Jones  
 E-mail: shawn.mcleod@jordan.k12.ut.us

**14-707** **7-12**  
**HERRIMAN HIGH SCHOOL**  
 11917 S 6000 W, Herriman 84096  
 Telephone: 801-567-8530 Fax: 801-567-8545  
 Enrollment: 1,872 No. Tchrs: 71  
 Principal: James Birch  
 Asst. Principal: Lynn Allred  
 Asst. Principal: Stacy Evans  
 Asst. Principal: Michael Glenn  
 Asst. Principal: Rufine Einzinger  
 E-mail: james.birch@jordan.k12.ut.us

**14-416** **7-9**  
**SUNSET RIDGE MIDDLE SCHOOL**  
 6881 W 8200 S, West Jordan 84081  
 Telephone: 801-412-2475 Fax: 801-412-2490  
 Enrollment: 1,399 No. Tchrs: 55  
 Principal: NA  
 Asst. Principal: Tim Heumann  
 Asst. Principal: Amber Zdunich  
 E-mail: NA

**14-741** **10-12**  
**JORDAN APPLIED TECHNOLOGY CENTER**  
 9301 S Wights Fort Rd (3400 W), W Jordan 84088  
 Telephone: 801-256-5900 Fax: 801-256-5930  
 Enrollment: NA No. Tchrs: 13  
 Principal: Mark Halliday  
 E-mail: mark.halliday@jordan.k12.ut.us

**14-414** **7-9**  
**WEST HILLS MIDDLE SCHOOL**  
 8270 S Grizzly Rd (5290 W), West Jordan 84081  
 Telephone: 801-412-2300 Fax: 801-412-2327  
 Enrollment: 1,268 No. Tchrs: 48  
 Principal: Kim Baker  
 Asst. Principal: Cody Curtis  
 Asst. Principal: Jacinto Peterson  
 E-mail: kim.baker@jordan.k12.ut.us

**14-710** **10-12**  
**RIVERTON HIGH SCHOOL**  
 12476 S 2700 W, Riverton 84065  
 Telephone: 801-256-5800 Fax: 801-256-5880  
 Enrollment: 2,023 No. Tchrs: 77  
 Principal: Brad Sorensen  
 Asst. Principal: James Marsh  
 Asst. Principal: Curtis Hagen  
 Asst. Principal: Gail Ritz  
 Asst. Principal: Kevin Barton  
 E-mail: brad.sorensen@jordan.k12.ut.us

**14-412** **7-9**  
**WEST JORDAN MIDDLE SCHOOL**  
 7550 S 1700 W, West Jordan 84084  
 Telephone: 801-412-2100 Fax: 801-412-2140  
 Enrollment: 952 No. Tchrs: 40  
 Principal: Sharon Jensen  
 Asst. Principal: Melisa Lund  
 Asst. Principal: Tim Brooks  
 E-mail: sharon.jensen@jordan.k12.ut.us

**14-716** **10-12**  
**VALLEY HIGH SCHOOL**  
 325 W 11000 S, South Jordan 84095  
 Telephone: 801-572-7035 Fax: 801-572-7038  
 Enrollment: 483 No. Tchrs: 24  
 Principal: Donald Link  
 Asst. Principal: Laurie Brussow  
 E-mail: donald.link@jordan.k12.ut.us

**HIGH SCHOOLS**

**14-704** **10-12**  
**BINGHAM HIGH SCHOOL**  
 2160 W 10400 S, South Jordan 84095  
 Telephone: 801-256-5100 Fax: 801-256-5151  
 Technical Center Fax: 801-256-5180  
 Enrollment: 2,382 No. Tchrs: 93  
 Principal: Tom Hicks  
 Asst. Principal: Barbara Gentry  
 Asst. Principal: Mike Kochevar  
 Asst. Principal: Richard Price  
 Asst. Principal: Chris Titus  
 E-mail: tom.hicks@jordan.k12.ut.us

**14-718** **10-12**  
**WEST JORDAN HIGH SCHOOL**  
 8136 S 2700 W, West Jordan 84088  
 Telephone: 801-256-5600 Fax: 801-256-5670  
 Enrollment: 1,750 No. Tchrs: 75  
 Principal: Paul Argyle  
 Asst. Principal: Michelle Putnam  
 Asst. Principal: John Vincent

**14-703** **10-12**  
**COPPER HILLS HIGH SCHOOL**

**JUAB**

Asst. Principal: David Tilby  
E-mail: paul.argyle@mail.wjhs.jordan.k12.ut.us

**SPECIAL SCHOOLS**

**14-830**

**KAURI SUE HAMILTON SCHOOL**

2827 W 13400 S, Riverton 84065  
Telephone: 801-567-8500 Fax: 801-567-8503  
Enrollment: 159 No. Tchrs: 17  
Principal: Rita Bouillon  
Asst. Principal: Courtney Titus  
E-mail: rita.bouillon@jordan.k12.ut.us

**14-820**

**RIVER'S EDGE SCHOOL**

319 W 11000 S, South Jordan 84095  
Telephone: 801-565-7584 Fax: 801-565-7278  
Adaptive PE: 801-565-7189  
Augmentative Communication: 801-565-7584  
Hearing, Vision, & Orthoped. Impaired:  
801-565-7186  
Occupational & Physical Therapy: 801-565-7189  
Enrollment: 36 No. Tchrs: 10  
Principal: Julie Buckingham  
E-mail: julie.buckingham@jordan.k12.ut.us

**14-802**

**SOUTH VALLEY SCHOOL**

8400 S 1700 W, West Jordan 84088  
Telephone: 801-565-7592 Fax: 801-302-4902  
Enrollment: 132 No. Tchrs: 14  
Principal: Cindy Williams-Mitchell  
E-mail: cindy.mitchell2@jordan.k12.ut.us

**JUAB SCHOOL DISTRICT**

346 East 600 North  
Nephi, Utah 84648

Telephone: 435-623-1940 Fax: 435-623-1941  
Enrollment: 2,297 Total No. Tchrs: 101  
www.juab.k12.ut.us

**BOARD OF EDUCATION**

Hanks, Linda Member 84639  
P.O. Box 518, Levan  
Kay, Cheryl Member 84645  
P.O. Box 141, Mona  
Nielson, Mary Member 84648  
697 E 100 N, Nephi  
Olsen, Tracy Member 84648  
875 E 100 S, Nephi  
Whitlock, Dale President 84648  
581 E 1450 N, Nephi

**DISTRICT STAFF**

Shank, Jim Superintendent  
E-mail: jim.shank@juab.k12.ut.us

**JUAB**

Clark, Darin Admin/Bus  
E-mail: darin.clark@juab.k12.ut.us  
Cowan, Susan Dir/Spec. Prog  
susan.cowan@juab.k12.ut.us  
Donaldson, Boyd A. Dir/Appl Tech  
E-mail: boyd.donaldson@juab.k12.ut.us  
Messersmith, Paul Supv/Trans  
E-mail: paul.messersmith@juab.k12.ut.us  
Nielson, Charlene Adm. Assistan/HR  
E-mail: charlene.nielson@juab.k12.ut.us  
Sperry, Alan Dir/Assessment  
E-mail: alan.sperry@juab.k12.ut.us  
Sperry, Tony Dir/Technology  
E-mail: tony.sperry@juab.k12.ut.us

**ELEMENTARY SCHOOLS**

**15-110**

**MONA ELEMENTARY SCHOOL**

260 E 200 S, Mona 84645  
Telephone: 435-623-2082 Fax: 435-623-2661  
Enrollment: 381 No. Tchrs: 15  
Principal: Mary Wohlforth  
E-mail: mary.wohlforth@juab.k12.ut.us

**15-114**

**NEBO VIEW ELEMENTARY SCHOOL**

380 E 200 N, Nephi 84648  
Telephone: 435-623-1812 Fax: 435-623-5039  
Enrollment: 321 No. Tchrs: 15  
Principal: Steven Paulsen  
E-mail: steven.paulsen@juab.k12.ut.us

**15-112**

**RED CLIFF ELEMENTARY SCHOOL**

1199 South Main, Nephi 84648  
Telephone: 435-623-0328 Fax: 435-623-4212  
Cafeteria Telephone: 435-623-0499  
Enrollment: 533 No. Tchrs: 24  
Principal: Sandra Nielsen  
E-mail: sandra.nielsen@juab.k12.ut.us

**JUNIOR HIGH SCHOOL**

**15-304**

**JUAB JR HIGH SCHOOL**

555 E 800 N, Nephi 84648  
Telephone: 435-623-1541 Fax: 435-623-4995  
Enrollment: 363 No. Tchrs: 17  
Principal: Ken Rowley  
E-mail: kenneth.rowley@juab.k12.ut.us

**HIGH SCHOOL**

**15-704**

**JUAB HIGH SCHOOL**

802 N 650 E, Nephi 84648  
Telephone: 435-623-1764 Fax: 435-623-1772  
Enrollment: 699 No. Tchrs: 30  
Principal: Rick Robins  
E-mail: rick.robins@juab.k12.ut.us

**KANE SCHOOL DISTRICT**

746 South 175 East  
Kanab, Utah 84741

Telephone: 435-644-2555 Fax: 435-644-2509  
Enrollment: 1,175 Total No. Tchrs: 69  
www.kane.k12.ut.us

**BOARD OF EDUCATION**

Allan, Wendy	Member
151 S Main, Kanab	84741
Chamberlain, Lex	President
P.O. Box 151, Kanab	84741
Goulding, Brian	Member
P.O. Box 62, Orderville	84729
Houston, Joe	Member
227 N 150 E, Kanab	84741
Linton, LoRal	Vice President
745 S 175 E, Kanab	847411

**DISTRICT STAFF**

Johnson, Robert N.	Superintendent
E-mail: johnsonr@kane.k12.ut.us	
Blake, Kimberly	Sec/Records Clerk
Heyborne, Lyle	Dir/Trans
Judd, Brent	Vocational Director
Kupfer, Chris	Spec Ed. Dir/Title I
Overas, Michele	Accounts Payable
Petersen, Jeannie	Food Service Dir/Payroll
Reese, Cary	Admin/Bus
Terry, Travis	Tech/Testing

**ELEMENTARY SCHOOLS**

**16-110 K-6**  
**BIG WATER ELEMENTARY SCHOOL**  
Aaron Burr Rd, P.O. Box 410126, Big Water 84741  
Telephone: 435-675-5821 Fax: 435-675-5821  
Enrollment: 32 No. Tchrs: 3  
Teaching Principal: Gerry Rankin  
E-mail: ranking@kane.k12.ut.us

**16-116 K-6**  
**KANAB ELEMENTARY SCHOOL**  
41 W 100 N, Kanab 84741  
Telephone: 435-644-2329 Fax: 435-644-5041  
Enrollment: 435 No. Tchrs: 19  
Principal: Pam Aziz  
E-mail: azizp@kane.k12.ut.us

**16-130 K-6**  
**LAKE POWELL ELEMENTARY SCHOOL**  
1000 Ferry Rd, P.O. Box 4345, Lake Powell 84533  
Telephone: 435-684-2268 Fax: 435-684-3821  
Enrollment: 13 No. Tchrs: NA  
Principal: Gordon J. Miller  
E-mail: millerg@kane.k12.ut.us

**16-120 K-6**  
**VALLEY ELEMENTARY SCHOOL**  
110 E State, P.O. Box 129, Orderville 84758  
Telephone: 435-648-2277 Fax: 435-648-2131  
Enrollment: 160 No. Tchrs: 8  
Principal: Brent Blodgett  
E-mail: blodgett@kane.k12.ut.us

**MIDDLE SCHOOL**

**16-310 7-8**  
**KANAB MIDDLE SCHOOL**  
690 S Cowboy Way, Kanab 84741  
Telephone: 435-644-5800 Fax: 435-644-5121  
Enrollment: 134 No. Tchrs: 8  
Principal: Doug Jacobs  
E-mail: jacobsd@m.kane.k12.ut.us

**HIGH SCHOOLS**

**16-712 7-12**  
**BIG WATER SCHOOL**  
Aaron Burr Rd, P.O. Box 410126, Big Water 84741  
Telephone: 435-675-5821 Fax: 435-675-5821  
Enrollment: 28 No. Tchrs: NA  
Teaching Principal: Gerry Rankin  
E-mail: ranking@kane.k12.ut.us

**16-704 9-12**  
**KANAB HIGH SCHOOL**  
59 E Cowboy Dr, Kanab 84741  
Telephone: 435-644-5821 Fax: 435-644-5242  
Enrollment: 231 No. Tchrs: 15  
Principal: Doug Jacobs  
E-mail: jacobsd@kane.k12.ut.us

**16-714 7-12**  
**LAKE POWELL HIGH SCHOOL**  
1000 Ferry Rd, P.O. Box 4345, Lake Powell 84533  
Telephone: 435-684-2268 Fax: 435-684-3821  
Enrollment: 14 No. Tchrs: 5  
Teaching Principal: Gordon J. Miller  
E-mail: millerg@kane.k12.ut.us

**16-708 7-12**  
**VALLEY HIGH SCHOOL**  
150 N Center, P.O. Box 128, Orderville 84758  
Telephone: 435-648-2278 Fax: 435-648-2366  
Enrollment: 128 No. Tchrs: 11  
Principal: Jim Wood  
E-mail: woodj@kane.k12.ut.us

**LOGAN CITY SCHOOL DISTRICT**

101 West Center  
Logan, Utah 84321  
Telephone: 435-755-2300 Fax: 435-755-2311  
Enrollment: 6,120 Total No. Tchrs: 265  
www.loganschools.org

## LOGAN CITY

### BOARD OF EDUCATION

---

Blair, James	Member
1563 E 1455 N, Logan	84341
Cooley, Kristie	Vice President
75 Ballard Way, Logan	84321
Duersch, Fred	Member
868 N 400 E, Logan	84321
Geary, Ann	Member
259 W 1800 N, Logan	84341
Hobbs, Lynn	President
254 S 200 E, Logan	84321

### DISTRICT STAFF

---

Garrett, Marshal R.	Superintendent
E-mail: marshal.garrett@loganschools.org	
Ballard, Clark	K-12 Student Serv. & Data/Asst. Dir
Belnap, Marci	Special Education Coordinator
Guymon, Paul	Child Nutrition Coordinator
Kuresa, Susanne	HR/Services Director
Williams, Robin	K-12 Educational Services Director
Woolstenhulme, Zane	Business Administrator

### ELEMENTARY SCHOOLS

---

**39-104** **K-5**  
**ADAMS ELEMENTARY SCHOOL**  
415 E 500 N, Logan 84321  
Telephone: 435-755-2320 Fax: 435-755-2322  
Enrollment: 410 No. Tchrs: 17  
Principal: Jed Grunig  
E-mail: jed.grunig@loganschools.org

**39-110** **K-5**  
**BRIDGER ELEMENTARY SCHOOL**  
1261 N 400 W, Logan 84341  
Telephone: 435-755-2345 Fax: NA  
Enrollment: 560 No. Tchrs: 26  
Principal: David Long  
E-mail: david.long@loganschools.org

**39-112** **K-5**  
**ELLIS ELEMENTARY SCHOOL**  
348 W 300 N, Logan 84321  
Telephone: 435-755-2330 Fax: 435-755-2332  
Enrollment: 390 No. Tchrs: 18  
Principal: Sue Sorenson  
E-mail: sue.sorenson@loganschools.org

**39-124** **K-5**  
**HILLCREST ELEMENTARY SCHOOL**  
960 N 1400 E, Logan 84321  
Telephone: 435-755-2360 Fax: 435-755-2362  
Enrollment: 465 No. Tchrs: 18  
Principal: Eric Markworth  
E-mail: eric.markworth@loganschools.org

**39-113** **PK-K**  
**RIVERSIDE PRESCHOOL**  
1075 Sumac Dr, Logan 84321

## MILLARD

Telephone: 435-755-2337 Fax: 435-755-2342  
Enrollment: NA No. Tchrs: 1  
Principal: Marci Belnap  
E-mail: marci.belnap@loganschools.org

**39-116** **1-5**  
**WILSON ELEMENTARY SCHOOL**  
89 S 500 E, Logan 84321  
Telephone: 435-755-2340 Fax: 435-755-2342  
Enrollment: 534 No. Tchrs: 24  
Principal: Sundee Ware  
E-mail: sundee.ware@loganschools.org

**39-120** **K-5**  
**WOODRUFF ELEMENTARY SCHOOL**  
950 W 600 S, Logan 84321  
Telephone: 435-755-2350 Fax: 435-755-2352  
Enrollment: 726 No. Tchrs: 28  
Principal: Daryl Guymon  
E-mail: daryl.guymon@loganschools.org

### MIDDLE SCHOOL

---

**39-404** **6-8**  
**MOUNT LOGAN MIDDLE SCHOOL**  
875 N 200 E, Logan 84321  
Telephone: 435-755-2370 Fax: 435-755-2370  
Enrollment: 1,314 No. Tchrs: 59  
Principal: Mike Monson  
Asst. Principal: Douglas Beach  
Asst. Principal: Dan Cox  
E-mail: mike.monson@loganschools.org

### HIGH SCHOOL

---

**39-704** **9-12**  
**LOGAN HIGH SCHOOL**  
162 W 100 S, Logan 84321  
Telephone: 435-755-2380 Fax: 435-755-2387  
Enrollment: 1,721 No. Tchrs: 75  
Principal: Shane Ogden  
Asst. Principal: Jill Lowe  
Asst. Principal: James Peacock  
E-mail: shane.ogden@loganschools.org

## MILLARD SCHOOL DISTRICT

285 East 450 North  
Delta, Utah 84624  
Telephone: 435-864-1000 Fax: 435-864-5684  
Enrollment: 2,815 Total No. Tchrs: 142  
www.millard.k12.ut.us

### BOARD OF EDUCATION

---

DeWyze, Beverly	Member
P.O. Box 295, Delta	84624
E-mail: bevdeWyze@hotmail.com	
Draper, Ronald T.	Member
155 North Center St., Delta	84624

**MILLARD**

E-mail: ron@millardk12.org  
 Huntsman, Mark A. Vice President  
 440 North 100 East, Fillmore 84631  
 E-mail: mhuntsman@sunrise\_eng.com  
 Kimball, Carol President  
 P.O. Box 142, Meadow 84644  
 E-mail: carolkimball@sisna.com  
 Tippetts, R. Lee Member  
 2180 W 4500 N, Delta 84624  
 E-mail: lee@millardk12.org

**DISTRICT STAFF**

Styler, David V. Superintendent  
 E-mail: dave@millardk12.org  
 Bassett, Scott Dir/Curr & Pupil Serv  
 scott@millardk12.org  
 Chapman, Kevin Dir/Tech  
 kevin@millardk12.org  
 Chappell, Greg Dir/Spec Ed  
 greg@millardk12.org  
 Christensen, Ivan Supv/Trans  
 ivan@millardk12.org  
 Crafts, Jean Supv/School Lunch  
 jean@millardk12.org  
 Dewsnup, Kendall Supv/Maint  
 kendall@millardk12.org  
 Griffiths, Keith T. Admin/Bus  
 keith@millardk12.org  
 Thompson, Teresa Dir/App Tech  
 teresat@millardk12.org

**ELEMENTARY SCHOOLS**

**17-109 PK-K**  
**DELTA EARLY CHILDHOOD CENTER**  
 450 S Center, Delta 84624  
 Telephone: 435-864-5670 Fax: 435-864-5679  
 Enrollment: 118 No. Tchrs: 5  
 Administrator: Greg Chappell  
 E-mail: greg@millardk12.org

**17-105 1-4**  
**DELTA ELEMENTARY SCHOOL**  
 50 N 100 E, Delta 84624  
 Telephone: 435-864-5680 Fax: 435-864-5689  
 Enrollment: 494 No. Tchrs: 24  
 Principal: David Noah  
 E-mail: noah@millardk12.org

**17-112 K-4**  
**FILLMORE ELEMENTARY SCHOOL**  
 555 W 400 S, Fillmore 84631  
 Telephone: 435-743-5670 Fax: 435-743-5679  
 Enrollment: 427 No. Tchrs: 20  
 Principal: Rhonda Harrison  
 E-mail: rhonda@millardk12.org

**17-120 K-2**  
**GARRISON ELEMENTARY SCHOOL**  
 P.O. Box 10, Garrison 84728

**MILLARD**

Telephone: 435-855-2321 Fax: 435-855-2195  
 Enrollment: 9 No. Tchrs: 1  
 Administrator: David V. Styler  
 Head Teacher: Cecelia Phillips  
 E-mail: cecelia@millardk12.org

**MIDDLE SCHOOLS**

**17-311 5-8**  
**DELTA MIDDLE SCHOOL**  
 251 E 300 N, Delta 84624  
 Telephone: 435-864-5660 Fax: 435-864-5669  
 Enrollment: 554 No. Tchrs: 26  
 Principal: Rebecca Callister  
 E-mail: becky.callister@millardk12.org

**17-320 5-8**  
**FILLMORE MIDDLE SCHOOL**  
 435 S 500 W, P.O. Box 1138, Fillmore 84631  
 Telephone: 435-743-5660 Fax: 435-743-5669  
 Enrollment: 300 No. Tchrs: 16  
 Principal: George Richardson  
 E-mail: george@millardk12.org

**17-720 7-8**  
**GARRISON 7TH & 8TH SCHOOL**  
 1000 Circle Drive, EskDale 84728  
 Telephone: 435-855-2148 Fax: 435-855-2148  
 Enrollment: 5 No. Tchrs: 1  
 Administrator: David V. Styler  
 Head Teacher: Greg Faber  
 E-mail: faber@millardk12.org

**HIGH SCHOOLS**

**17-704 9-12**  
**DELTA HIGH SCHOOL**  
 50 W 300 N, Delta 84624  
 Telephone: 435-864-5610 Fax: 435-864-5619  
 Enrollment: 589 No. Tchrs: 29  
 Principal: Dean Fowles  
 Asst. Principal: Robert Fowles  
 E-mail: dean@millardk12.org

**17-712 9-12**  
**ESKDALE HIGH SCHOOL**  
 1000 Circle Dr, Eskdale 84728  
 Telephone: 435-855-2148 Fax: 435-855-2148  
 Enrollment: 8 No. Tchrs: 3  
 Administrator: David V. Styler  
 Head Teacher: Greg Faber  
 E-mail: faber@millardk12.org

**17-708 9-12**  
**MILLARD HIGH SCHOOL**  
 200 W Eagle Ave, Fillmore 84631  
 Telephone: 435-743-5610 Fax: 435-743-5619  
 Enrollment: 311 No. Tchrs: 17  
 Principal: Dennis Alldredge  
 Asst. Principal: Mike Louder  
 E-mail: dennis@millardk12.org



## MORGAN

### SPECIAL SCHOOL

#### DELTA TECHNICAL CENTER

305 E 200 N, Delta 84624  
 Telephone: 435-864-5710 Fax: 435-864-5719  
 Enrollment: NA No. Tchrs: NA  
 Principal: Teresa Thompson  
 E-mail: teresat@millardk12.org

### MORGAN SCHOOL DISTRICT

240 E Young Street  
 P.O. Box 530  
 Morgan, Utah 84050  
 Telephone: 801-829-3411 Fax: 801-829-3531  
 Food Telephone: 801-829-3411  
 Transportation: 801-829-6015  
 Enrollment: 2,421 Total No. Tchrs: 113  
 www.morgan.k12.ut.us

### BOARD OF EDUCATION

Carrigan, Neil	Member
700 E 700 N, Morgan	84050
Durrant, Ken	Member
300 Morning Dove Drive, Morgan	84050
Galbraith, Bruce	Vice President
3827 W Ember Dr., Morgan	84050
Hipwell, Jody	Member
5596 W Park View Drive, Morgan	84050
Skinner, Joey	President
651 N Meadow Creek Way, Morgan	84050

### DISTRICT STAFF

Adams, Kenneth G.	Superintendent
E-mail: kadams@morgansd.org	
Poll, D'Lynn	Admin/Bus
Garner, Darren	Dir/Bldg & Grnds
Rich, Roxanne	Supv/Sch Lunch
Shope, Michael	Supv/Trans
Wood, Steve	Dir/Spec. Education

### ELEMENTARY SCHOOLS

**18-104 K-4**  
**MORGAN ELEMENTARY SCHOOL**  
 344 E Young St, Morgan 84050  
 Telephone: 801-829-3438 Fax: 801-829-3531  
 Enrollment: 663 No. Tchrs: 31  
 Principal: Timothy D. Wolff  
 E-mail: twolff@morgansd.org

**18-106 K-5**  
**MOUNTAIN GREEN ELEMENTARY SCHOOL**  
 6064 N Silver Leaf Drive, Mountain Green 84050  
 Telephone: 801-876-3041 Fax: 801-876-3518  
 Enrollment: 456 No. Tchrs: 22  
 Principal: Tom McFarland  
 E-mail: tmcfarland@morgansd.org

## MURRAY CITY

### MIDDLE SCHOOL

**18-304 6-8**  
**MORGAN MIDDLE SCHOOL**  
 115 E Young St, P.O. Box 470, Morgan 84050  
 Telephone: 801-829-3467 Fax: 801-829-0645  
 Enrollment: 577 No. Tchrs: 27  
 Principal: Mike Madeo  
 Asst. Principal: Terry Allen  
 E-mail: mmadeo@morgansd.org

### HIGH SCHOOL

**18-704 9-12**  
**MORGAN HIGH SCHOOL**  
 55 N 200 E, P.O. Box 917, Morgan 84050  
 Telephone: 801-829-3418 Fax: 801-829-6553  
 Enrollment: 725 No. Tchrs: 33  
 Principal: Wade Murdock  
 Asst. Principal: Renn Hoopes  
 E-mail: wurdock@morgansd.org

### MURRAY CITY SCHOOL DISTRICT

147 East 5065 South  
 Murray, Utah 84107  
 Telephone: 801-264-7400 Fax: 801-264-7456  
 Enrollment: 6,417 Total No. Tchrs: 292  
 www.murrayschools.org

### BOARD OF EDUCATION

Huff, Mitzi	Member
812 Lucky Clover Circle, Murray	84123
Johnson, Belinda	Member
4711 Atwood Blvd., Murray	84107
Longhurst, Cristin	Member
5387 Kenwood Drive	84107
Pehrson, Darrell	President
562 Kalia Cove, Murray	84123
Tuckett, Marjorie	Vice President
5815 Royalton Dr, Murray	84107

### DISTRICT STAFF

Hirase, Steven K.	Superintendent
E-mail: shirase@murrayschools.org	
Bills, Wendy	Supv/At Risk Prog
Buckner, Connie	Dir/Teaching & Learning
Bushnell, Scott	Dir/CTE & HR
Kupferschmidt, Martha	Dir/Teaching & Learning
McDaniel, Rob	Asst. Supt/School & Stud Achievement
O'Hara, Pat	Dir/Support Services
Pace, Rod	Supv/Bldg & Grnds
Reese, Richard	Admin/Bus
Swanick, Margaret	Curr. Teacher Specialist
Trujillo, David	Supv/School Lunch



**ELEMENTARY SCHOOLS**

**40-112 K-6**  
**GRANT ELEMENTARY SCHOOL**  
 662 W 6140 S, Murray 84123  
 Telephone: 801-264-7416 Fax: 801-264-7437  
 Enrollment: 458 No. Tchrs: 21  
 Principal: Russell Klein  
 E-mail: rklein@murrayschools.org

**40-116 K-6**  
**HORIZON ELEMENTARY SCHOOL**  
 5180 S 700 W, Murray 84123  
 Telephone: 801-264-7420 Fax: 801-264-7444  
 Enrollment: 594 No. Tchrs: 28  
 Principal: Heather Nicholas  
 E-mail: hnicholas@murrayschools.org

**40-120 K-6**  
**LIBERTY ELEMENTARY SCHOOL**  
 140 W 6100 S, Murray 84107  
 Telephone: 801-264-7424 Fax: 801-264-7449  
 Enrollment: 389 No. Tchrs: 18  
 Principal: Darren Dean  
 E-mail: ddean@murrayschools.org

**40-128 K-6**  
**LONGVIEW ELEMENTARY SCHOOL**  
 6240 Longview Dr (560 E), Murray 84107  
 Telephone: 801-264-7428 Fax: 801-264-7452  
 Enrollment: 422 No. Tchrs: 18  
 Principal: Connie Amos  
 E-mail: camos@murrayschools.org

**40-124 K-6**  
**MCMILLAN ELEMENTARY SCHOOL**  
 315 E 5900 S, Murray 84107  
 Telephone: 801-264-7430 Fax: 801-264-7451  
 Enrollment: 478 No. Tchrs: 20  
 Principal: Jennifer Kranz  
 E-mail: jkranz@murrayschools.org

**40-129 K-6**  
**PARKSIDE ELEMENTARY SCHOOL**  
 495 E 5175 S, Murray 84107  
 Telephone: 801-264-7434 Fax: 801-264-7453  
 Enrollment: 535 No. Tchrs: 25  
 Principal: Colleen Smith  
 E-mail: csmith1@murrayschools.org

**40-130 K-6**  
**VIEWMONT ELEMENTARY SCHOOL**  
 745 W 5720 S, Murray 84123  
 Telephone: 801-264-7438 Fax: 801-264-7454  
 Enrollment: 516 No. Tchrs: 23  
 Principal: Margaret Young  
 E-mail: myoung@murrayschools.org

**JUNIOR HIGH SCHOOLS**

**40-404 7-9**  
**HILLCREST JR HIGH SCHOOL**  
 126 E 5300 S, Murray 84107  
 Telephone: 801-264-7442 Fax: 801-263-4820  
 Enrollment: 751 No. Tchrs: 34  
 Principal: Jennifer Covington  
 Asst. Principal: William Berneau  
 E-mail: jcovington@murrayschools.org

**40-412 7-9**  
**RIVERVIEW JR HIGH SCHOOL**  
 751 W Tripp Ln, Murray 84123  
 Telephone: 801-264-7446 Fax: 801-264-7458  
 Enrollment: 741 No. Tchrs: 35  
 Principal: Jim Bouwman  
 Asst. Principal: Dolph Church  
 E-mail: jbouwman@murrayschools.org

**HIGH SCHOOL**

**40-704 10-12**  
**MURRAY HIGH SCHOOL**  
 5440 S State St, Murray 84107  
 Telephone: 801-264-7460 Fax: 801-264-7461  
 Enrollment: 1,493 No. Tchrs: 67  
 Principal: David Dunn  
 Asst. Principal: Scott Wihongi  
 Asst. Principal: Debbie Sorensen  
 E-mail: ddunn@murrayschools.org

**NEBO SCHOOL DISTRICT**

350 South Main  
 Spanish Fork, Utah 84660  
 Telephone: 801-354-7400 Fax: 801-798-4010  
 Enrollment: 29,724 Total No. Tchrs: 1,157  
 www.nebo.edu

**BOARD OF EDUCATION**

Ainge, Rick	Member
239 N 460 W, Salem	84653
Betts, Kristen	Member
1495 N 800 E, Mapleton	84664
Boothe, Randy	Member
935 E 1160 S, Spanish Fork	84660
Oldroyd, Rod	Member
348 S 100 E, Springville	84663
Riley, Christine	Member
450 Apple Lane, Payson	84651
Rowley, Dean	President
526 S 170 W, Springville	84663
Tischner, K. L.	Member
118 W Main Street, Santaquin	84655

**NEBO**

**DISTRICT STAFF**

Nielsen, Rick	Superintendent
E-mail: rick.nielsen@nebo.edu	
Anderson, Ann	Dir/Human Resources
Call, Nedra M.	Dir/Curric
Carter, Steve	Building Official
Gledhill, Matt	Supv/Maintenance
Gneiting, Dave	Risk Mgmt
DeGraffenried, John	Dir/Sec. Ed
Jones, J. Lynn	Dir/Spec. Ed/Fed Programs
Kelepolo, Everett	Coord/Pupil Serv
Maughan, Steve	Dir/Oper
Olsen, Tracy	Admin/Bus
Park, Reed	Legal Counsel
Vest, Bill	Supv/Sch Foods
Warren, Joe	Supv/Trans
Warren, Julie	Director/Elementary
Wilson, Scott	Assistant Superintendent

**ELEMENTARY SCHOOLS**

<b>19-100</b>	<b>K-6</b>
<b>ART CITY ELEMENTARY SCHOOL</b>	
121 N 900 E, Springville	84663
Telephone: 801-489-2820	Fax: 801-489-6042
Cafeteria Telephone: 801-489-2822	
Enrollment: 625	No. Tchrs: 23
Principal: Lori Nielsen	
E-mail: lori.nielsen@nebo.edu	
<b>19-104</b>	<b>K-6</b>
<b>BARNETT ELEMENTARY SCHOOL</b>	
456 N 300 E, Payson	84651
Telephone: 801-465-6000	Fax: 801-465-6001
Cafeteria Telephone: 801-465-6002	
Enrollment: 551	No. Tchrs: 21
Principal: Angela Stoddard	
E-mail: angela.stoddard@nebo.edu	
<b>19-108</b>	<b>K-6</b>
<b>BROCKBANK ELEMENTARY SCHOOL</b>	
340 W 500 N, Spanish Fork	84660
Telephone: 801-798-4025	Fax: 801-798-4026
Cafeteria Telephone: 801-798-4027	
Enrollment: 554	No. Tchrs: 22
Principal: Alison Hansen	
E-mail: alison.hansen@nebo.edu	
<b>19-112</b>	<b>K-6</b>
<b>BROOKSIDE ELEMENTARY SCHOOL</b>	
485 S 200 E, Springville	84663
Telephone: 801-489-2830	Fax: 801-489-2834
Cafeteria Telephone: 801-489-2832	
Enrollment: 699	No. Tchrs: 30
Principal: Alisha Rudd	
E-mail: alisha.rudd@nebo.edu	
<b>19-116</b>	<b>K-6</b>
<b>CANYON ELEMENTARY SCHOOL</b>	
1492 E 1240 S, Spanish Fork	84660

**NEBO**

Telephone: 801-798-4610      Fax: 801-798-3493  
 Cafeteria Telephone: 801-798-4626  
 Enrollment: 693      No. Tchrs: 25  
 Principal: Dave Harlan  
 E-mail: dave.harlan@nebo.edu

<b>19-117</b>	<b>K-6</b>
<b>CHERRY CREEK ELEMENTARY SCHOOL</b>	
485 S 200 E, Springville	84663
Telephone: 801-489-2810	Fax: NA
Cafeteria Telephone: NA	
Enrollment: 683	No. Tchrs: 27
Principal: Mike Duncan	
E-mail: mike.duncan@nebo.edu	
<b>19-118</b>	<b>K-6</b>
<b>EAST MEADOWS ELEMENTARY SCHOOL</b>	
1287 S 2130 E, Spanish Fork	84660
Telephone: 801-798-4015	Fax: NA
Cafeteria Telephone: NA	
Enrollment: 770	No. Tchrs: 28
Principal: Dwight Liddiard	
E-mail: dwight.liddiard@nebo.edu	
<b>19-119</b>	<b>K-6</b>
<b>FOOTHILLS ELEMENTARY SCHOOL</b>	
412 S 810 E, Salem	84653
Telephone: 801-423-9172	Fax: 801-423-6538
Cafeteria Telephone: NA	
Enrollment: 657	No. Tchrs: 22
Principal: Keri Huntsman	
E-mail: kerihuntsman@nebo.edu	
<b>19-120</b>	<b>K-6</b>
<b>GOSHEN ELEMENTARY SCHOOL</b>	
60 N Center, Goshen	84633
Telephone: 801-667-3361	Fax: 801-667-3374
Cafeteria Telephone: 801-667-3476	
Enrollment: 363	No. Tchrs: 18
Principal: Lynette DeGraffenried	
E-mail: lynette.degraffenried@nebo.edu	
<b>19-130</b>	<b>K-6</b>
<b>HOBBLE CREEK ELEMENTARY SCHOOL</b>	
1145 E 1200 N, Mapleton	84664
Telephone: 801-489-2863	Fax: 801-489-2868
Cafeteria Telephone: 801-489-2878	
Enrollment: 691	No. Tchrs: 24
Principal: Mike Johnson	
E-mail: mike.johnson@nebo.edu	
<b>19-136</b>	<b>K-6</b>
<b>LARSEN ELEMENTARY SCHOOL</b>	
1175 E Flonette Dr, Spanish Fork	84660
Telephone: 801-798-4035	Fax: 801-798-4036
Cafeteria Telephone: 801-798-4038	
Enrollment: 495	No. Tchrs: 18
Principal: Garrett Andersen	
E-mail: garrett.andersen@nebo.edu	

## NEBO

**19-140** **K-6**  
**MAPLETON ELEMENTARY SCHOOL**  
 120 W Maple, Mapleton 84664  
 Telephone: 801-489-2850 Fax: 801-489-2887  
 Cafeteria Telephone: 801-489-2853  
 Enrollment: 699 No. Tchrs: 27  
 Principal: Celeste Gledhill  
 E-mail: celeste.gledhill@nebo.edu

**19-142** **K-6**  
**MT. LOAFER ELEMENTARY SCHOOL**  
 1025 S 250 W, Salem 84653  
 Telephone: 801-423-2705 Fax: 801-423-3593  
 Enrollment: 441 No. Tchrs: 18  
 Principal: Angie Killian  
 E-mail: angie.killian@nebo.edu

**19-143** **K-6**  
**ORCHARD HILLS ELEMENTARY SCHOOL**  
 148 E 610 S, Santaquin 84655  
 Telephone: 801-754-3237 Fax: NA  
 Cafeteria Telephone: NA  
 Enrollment: 720 No. Tchrs: 28  
 Principal: Ryan Murray  
 E-mail: ryan.murray@nebo.edu

**19-144** **K-6**  
**PARK ELEMENTARY SCHOOL**  
 90 N 600 E, Spanish Fork 84660  
 Telephone: 801-798-4045 Fax: 801-798-4046  
 Cafeteria Telephone: 801-798-4047  
 Enrollment: 481 No. Tchrs: 20  
 Principal: Rob Keddington  
 E-mail: rob.keddington@nebo.edu

**19-148** **K-6**  
**PARK VIEW ELEMENTARY SCHOOL**  
 360 S 100 E, Payson 84651  
 Telephone: 801-465-6010 Fax: 801-465-6011  
 Cafeteria Telephone: 801-465-6012  
 Enrollment: 584 No. Tchrs: 21  
 Principal: Kristie Reynolds  
 E-mail: kristie.reynolds@nebo.edu

**19-156** **K-6**  
**REES ELEMENTARY SCHOOL**  
 574 N Rees Ave, Spanish Fork 84660  
 Telephone: 801-798-4055 Fax: 801-798-4056  
 Cafeteria Telephone: 801-798-4058  
 Enrollment: 586 No. Tchrs: 26  
 Principal: Ryan Pitcher  
 E-mail: ryan.pitcher@nebo.edu

**19-158** **K-6**  
**RIVERVIEW ELEMENTARY SCHOOL**  
 628 S West Park Drive, Spanish Fork 84660  
 Telephone: 801-798-4050 Fax: 801-798-4051  
 Enrollment: 796 No. Tchrs: 30  
 Principal: Lisa Muirbrook  
 E-mail: lisa.muirbrook@nebo.edu

## NEBO

**19-160** **K-6**  
**SAGE CREEK ELEMENTARY SCHOOL**  
 1050 S 700 E, Springville 84663  
 Telephone: 801-489-2860 Fax: 801-489-2865  
 Cafeteria Telephone: 801-489-2862  
 Enrollment: 771 No. Tchrs: 28  
 Principal: Brenda Burr  
 E-mail: brenda.burr@nebo.edu

**19-164** **K-6**  
**SALEM ELEMENTARY SCHOOL**  
 140 W 100 S, Salem 84653  
 Telephone: 801-423-1182 Fax: 801-423-2746  
 Cafeteria Telephone: 801-423-1552  
 Enrollment: 488 No. Tchrs: 21  
 Principal: Jim Welburn  
 E-mail: jim.welburn@nebo.edu

**19-168** **K-6**  
**SANTAQUIN ELEMENTARY SCHOOL**  
 25 S 400 W, Santaquin 84655  
 Telephone: 801-754-3611 Fax: 801-754-3612  
 Cafeteria Telephone: 801-754-5224  
 Enrollment: 671 No. Tchrs: 26  
 Principal: Chad Argyle  
 E-mail: chad.argyle@nebo.edu

**19-169** **K-6**  
**SIERRA BONITA ELEMENTARY SCHOOL**  
 53 S 1800 E, Spanish Fork 84660  
 Telephone: 801-798-4480 Fax: 801-798-4481  
 Enrollment: 639 No. Tchrs: 24  
 Principal: Mike Larsen  
 E-mail: mike.larsen@nebo.edu

**19-170** **K-6**  
**SPANISH OAKS ELEMENTARY SCHOOL**  
 2701 E Canyon Crest Dr, Spanish Fork 84660  
 Telephone: 801-798-7411 Fax: 801-794-2845  
 Cafeteria Telephone: 801-794-3662  
 Enrollment: 680 No. Tchrs: 24  
 Principal: Susan Huff  
 E-mail: susan.huff@nebo.edu

**19-171** **K-6**  
**SPRING LAKE ELEMENTARY SCHOOL**  
 1750 S 500 W, Payson 84651  
 Telephone: 801-465-6070 Fax: 801-465-6075  
 Cafeteria Telephone: 801-465-6058  
 Enrollment: 771 No. Tchrs: 29  
 Principal: Spencer Sainsbury  
 E-mail: spencer.sainsbury@nebo.edu

**19-172** **K-6**  
**TAYLOR ELEMENTARY SCHOOL**  
 40 S 500 W, Payson 84651  
 Telephone: 801-465-6050 Fax: 801-465-6039  
 Cafeteria Telephone: 801-465-6055  
 Enrollment: 463 No. Tchrs: 18  
 Principal: Frank Daybell  
 E-mail: frank.daybell@nebo.edu

**NEBO**

**19-180** **K-6**  
**WESTSIDE ELEMENTARY SCHOOL**  
 740 W Center, Springville 84663  
 Telephone: 801-489-2800 Fax: 801-489-2825  
 Cafeteria Telephone: 801-489-2803  
 Enrollment: 740 No. Tchrs: 30  
 Principal: Sara Matis  
 E-mail: sara.matis@nebo.edu

**19-184** **K-6**  
**WILSON ELEMENTARY SCHOOL**  
 590 W 500 S, Payson 84651  
 Telephone: 801-465-6060 Fax: 801-465-6068  
 Cafeteria Telephone: 801-465-6063  
 Enrollment: 556 No. Tchrs: 25  
 Principal: Daryl Fluckiger  
 E-mail: daryl.fluckiger@nebo.edu

**JUNIOR HIGH SCHOOLS**

**19-402** **7-9**  
**DIAMOND FORK JR. HIGH SCHOOL**  
 50 N 900 E, Spanish Fork 84660  
 Telephone: 801-798-4052 Fax: 801-798-4098  
 Cafeteria Telephone: 801-798-4074  
 Enrollment: 1,380 No. Tchrs: 50  
 Principal: Troy Peterson  
 Asst. Principal: Nate Whitney  
 E-mail: troy.peterson@nebo.edu

**19-404** **7-9**  
**MAPLETON JR HIGH SCHOOL**  
 362 E 1200 N, Mapleton 84664  
 Telephone: 801-489-2892 Fax: 801-489-2899  
 Cafeteria Telephone: NA  
 Enrollment: 1,226 No. Tchrs: 37  
 Principal: RaShel Anderson  
 Asst. Principal: Kim Gerke  
 E-mail: rashel.anderson@nebo.edu

**19-406** **7-9**  
**MT. NEBO JR HIGH SCHOOL**  
 851 W 450 S, Payson 84651  
 Telephone: 801-465-6040 Fax: 801-465-6045  
 Cafeteria Telephone: 801-465-6043  
 Enrollment: 865 No. Tchrs: 31  
 Principal: Kaye Isakson  
 Asst. Principal: Kendall Call  
 E-mail: kaye.isakson@nebo.edu

**19-408** **7-9**  
**PAYSON JR HIGH SCHOOL**  
 1025 S Highway 6, Payson 84651  
 Telephone: 801-465-6015 Fax: 801-465-6023  
 Cafeteria Telephone: 801-465-6019  
 Enrollment: 1,114 No. Tchrs: 36  
 Principal: Carl Swenson  
 Asst. Principal: Jesse Sorensen  
 E-mail: carl.swenson@nebo.edu

**NEBO**

**19-416** **7-9**  
**SALEM JR HIGH SCHOOL**  
 598 N Main, Salem 84653  
 Telephone: 801-423-6550 Fax: 801-423-6569  
 Enrollment: NA No. Tchrs: NA  
 Principal: Suzanne Kimball  
 Asst. Principal: Kevin Mecham  
 E-mail: suzanne.kimball@nebo.edu

**19-420** **7-9**  
**SPANISH FORK JR HIGH SCHOOL**  
 600 S 820 E, Spanish Fork 84660  
 Telephone: 801-798-4075 Fax: 801-798-4097  
 Cafeteria Telephone: 801-798-4080  
 Enrollment: 1,206 No. Tchrs: 48  
 Principal: Robert Fleming  
 Asst. Principal: Mark Bake  
 E-mail: robert.fleming@nebo.edu

**19-424** **7-9**  
**SPRINGVILLE JR HIGH SCHOOL**  
 165 S 700 E, Springville 84663  
 Telephone: 801-489-2880 Fax: 801-489-2825  
 Cafeteria Telephone: 801-489-2881  
 Enrollment: 926 No. Tchrs: 33  
 Principal: Ken VanAusdal  
 Asst. Principal: Ron Penrod  
 E-mail: ken.vanausdal@nebo.edu

**HIGH SCHOOLS**

**19-702** **10-12**  
**MAPLE MOUNTAIN HIGH SCHOOL**  
 51 N 2550 E, Spanish Fork 84660  
 Telephone: 801-794-6740 Fax: 801-794-6744  
 Cafeteria Telephone: NA  
 Enrollment: 1,236 No. Tchrs: 49  
 Principal: John Penrod  
 Asst. Principal: Dave Knudsen  
 Asst. Principal: DeAnn Nielsen  
 E-mail: john.penrod@nebo.edu

**19-704** **10-12**  
**PAYSON HIGH SCHOOL**  
 1050 S Main, Payson 84651  
 Telephone: 801-465-6025 Fax: 801-465-6067  
 Cafeteria Telephone: 801-465-6034  
 Enrollment: 1,116 No. Tchrs: 46  
 Principal: Ben Ford  
 Asst. Principal: Ryan McQuire  
 Asst. Principal: Chris Loveless  
 E-mail: ben.ford@nebo.edu

**19-706** **10-12**  
**SALEM HILLS HIGH SCHOOL**  
 150 N Skyhawk Blvd., Salem 84653  
 Telephone: 801-423-3200 Fax: 801-423-3206  
 Enrollment: 1,127 No. Tchrs: 47  
 Principal: Bart Peery  
 Asst. Principal: Brett White

Asst. Principal: Wade Tischrer  
E-mail: bart.peery@nebo.edu

**19-708** **10-12**  
**SPANISH FORK HIGH SCHOOL**  
99 N 300 W, Spanish Fork 84660  
Telephone: 801-798-4060 Fax: 801-798-4067  
Cafeteria Telephone: 801-798-4066  
Enrollment: 1,057 No. Tchrs: 48  
Principal: Dave McKee  
Asst. Principal: Matt Christensen  
Asst. Principal: Steve Dudley  
E-mail: dave.mckee@nebo.edu

**19-712** **10-12**  
**SPRINGVILLE HIGH SCHOOL**  
1205 E 900 S, Springville 84663  
Telephone: 801-489-2870 Fax: 801-489-2806  
Cafeteria Telephone: 801-489-2876  
Enrollment: 1,239 No. Tchrs: 51  
Principal: Mike Brown  
Asst. Principal: Scott Johnson  
Asst. Principal: Lynn Mecham  
E-mail: mike.brown@nebo.edu

**SPECIAL SCHOOLS**

**19-720** **9-12**  
**LANDMARK HIGH SCHOOL**  
612 S Main, Spanish Fork 84660  
Telephone: 801-798-4030 Fax: 801-798-4044  
Enrollment: 268 No. Tchrs: 20  
Principal: Joe Kelly  
Asst. Principal: Scott Carson  
E-mail: joe.kelly@nebo.edu

**19-747** **9-12**  
**LEGACY SCHOOL**  
105 S 400 E, Springville 84663  
Telephone: 801-489-2840 Fax: 801-489-2808  
Enrollment: 29 No. Tchrs: 5  
Program Manager: Susan Boothe  
E-mail: susan.boothe@nebo.edu

**19-747** **K-12**  
**NEBO ADVANCED LEARNING CENTER**  
570 S Main, Springville 84663  
Telephone: 801-489-2833 Fax: 801-489-2829  
Enrollment: NA No. Tchrs: NA  
Administrator: Alan Ashton  
E-mail: alan.ashton@nebo.edu

**19-640**  
**OAKRIDGE SCHOOL**  
780 S 1350 E, Springville 84663  
Telephone: 801-491-2165 Fax: 801-491-2853  
Enrollment: 25 No. Tchrs: 2  
Administrator: Lynn Mecham  
E-mail: NA

**NORTH SANPETE SCHOOL DISTRICT**

220 East 700 South  
Mt. Pleasant, Utah 84647  
Telephone: 435-462-2485 Fax: 435-462-2480  
Enrollment: 2,420 Total No. Tchrs: 118  
www.nsanpete.k12.ut.us

**BOARD OF EDUCATION**

Bailey, Greg	President
P.O. Box 298, Fountain Green	84632
Brotherson, Richard	Vice President
1485 S Hwy 117, Mt. Pleasant	84647
Garlick, Robert	Member
RR1 Box 56, Fairview	84629
Green, Daniel	Member
570 N 200 E, Moroni	84648
Olmstead, Brian	Member
P.O. Box 363, Spring City	84647

**DISTRICT STAFF**

Keisel, Leslie	Superintendent
E-mail: leslie.keisel@nsanpete.com	
Christensen, Claudia	Purchasing
Donaldson, Boyd	Dir/Appl Tech
Hansen, Tod	Supv/Maint
Johansen, Darin	Admin/Bus
Jorgensen, Tammy	Supv/Sch Lunch
Sagers, Dallan	Asst Supv/Trans/Mech
Shelley, Randy	Asst. Superintendent
Smith, Patricia	Speech/Hearing
Snijman, Susan	Spec Ed

**ELEMENTARY SCHOOLS**

**20-104** **K-6**  
**FAIRVIEW ELEMENTARY SCHOOL**  
RR 1, Box 30, Fairview 84629  
Telephone: 435-427-9204 Fax: 435-427-9201  
Enrollment: 277 No. Tchrs: 14  
Principal: John Allan  
E-mail: john.allan@nsanpete.k12.ut.us

**20-108** **K-6**  
**FOUNTAIN GREEN ELEMENTARY SCHOOL**  
395 W 100 S, P.O. Box 38, Fountain Green 84632  
Telephone: 435-445-3316 Fax: 435-445-3305  
Enrollment: 153 No. Tchrs: 7  
Teaching Principal: Robyn Cox  
E-mail: robyn.cox@nsanpete.org

**20-116** **K-6**  
**MORONI ELEMENTARY SCHOOL**  
98 N 200 W, P.O. Box 279, Moroni 84646  
Telephone: 435-436-8291 Fax: 435-436-8401  
Enrollment: 318 No. Tchrs: 15  
Principal: Stacey Peterson  
E-mail: stacey.peterson@nsanpete.k12.ut.us



## NORTH SUMMIT

**20-112** **K-6**  
**MT. PLEASANT ELEMENTARY SCHOOL**  
 55 E 100 S, Mt. Pleasant 84647  
 Telephone: 435-462-2077 Fax: 435-462-3608  
 Enrollment: 421 No. Tchrs: 20  
 Principal: Rena Orton  
 E-mail: rena.orton@nsanpete.k12.ut.us

**20-120** **K-6**  
**SPRING CITY ELEMENTARY SCHOOL**  
 100 N 453 E, P.O. Box 159, Spring City 84662  
 Telephone: 435-462-2169 Fax: 435-462-3445  
 Enrollment: 182 No. Tchrs: 8  
 Teaching Principal: John Thomas  
 E-mail: john.thomas@nsanpete.k12.ut.us

### MIDDLE SCHOOL

**20-404** **7-8**  
**NORTH SANPETE MIDDLE SCHOOL**  
 655 E 100 S, P.O. Box 307, Moroni 84646  
 Telephone: 435-436-8206 Fax: 435-436-8208  
 Enrollment: 354 No. Tchrs: 19  
 Principal: Jason Strate  
 E-mail: jason.strate@nsanpete.org

### HIGH SCHOOL

**20-704** **9-12**  
**NORTH SANPETE HIGH SCHOOL**  
 390 E 700 S, Mt. Pleasant 84647  
 Telephone: 435-462-2452 Fax: 435-462-3112  
 Enrollment: 715 No. Tchrs: 34  
 Principal: Nan Ault  
 E-mail: nan.ault@nsanpete.k12.ut.us

### SPECIAL SCHOOLS

**20-801** **7-12**  
**NORTH SANPETE SPECIAL PURPOSE SCHOOL**  
 220 E 700 S, Mount Pleasant 84647  
 Telephone: 435-462-2485 Fax: 435-462-2480  
 Enrollment: NA No. Tchrs: NA  
 Principal: NA  
 E-mail: NA

## NORTH SUMMIT SCHOOL DISTRICT

Box 497  
 Coalville, Utah 84017-0497  
 Telephone: 435-336-5654 Fax: 435-336-2401  
 Enrollment: 983 Total No. Tchrs: 51  
 www.nsummit.org

### BOARD OF EDUCATION

Calderwood, Mike Member  
 466 S Main, Coalville 84017  
 Marsh, Mark Member

## OGDEN CITY

Box 635, Coalville 84017  
 Ovard, Arlin Member  
 Box 192, Henefer 84033  
 Staley, Heather Member  
 2034 SE Wanship Road, Wanship 84017  
 Williams, Vern Member  
 2034 SE Wanship Road, Wanship 84017

### DISTRICT STAFF

Holmes, Jerre Superintendent  
 E-mail: jholmes@nsummit.org  
 Jones, Cheryl P. Supv/Sch Lunch  
 Maxwell, Ray Supv/Trans/Bldgs & Grnds  
 Smith, Rex Admin/Bus

### ELEMENTARY SCHOOL

**21-110** **K-4**  
**NORTH SUMMIT ELEMENTARY SCHOOL**  
 Box 497, Coalville 84017-0497  
 Telephone: 435-336-2101 Fax: 435-336-2064  
 Enrollment: 400 No. Tchrs: 18  
 Principal: Lori O'Connor  
 E-mail: loconnor@nsummit.org

### MIDDLE SCHOOL

**21-304** **5-8**  
**NORTH SUMMIT MIDDLE SCHOOL**  
 Box 497, Coalville 84017-0497  
 Telephone: 435-336-5678 Fax: 435-336-4474  
 Enrollment: 303 No. Tchrs: 16  
 Principal: Brett Richins  
 E-mail: brichins@nsummit.org

### HIGH SCHOOL

**21-704** **9-12**  
**NORTH SUMMIT HIGH SCHOOL**  
 Box 497, Coalville 84017-0497  
 Telephone: 435-336-5656 Fax: 435-336-0309  
 Enrollment: 280 No. Tchrs: 17  
 Principal: Russell Hendry  
 Asst. Principal: Devin Smith  
 E-mail: rhendry@nsummit.org

## OGDEN CITY SCHOOL DISTRICT

1950 Monroe Blvd  
 Ogden, Utah 84401  
 Telephone: 801-737-7300 Fax: 801-627-7654  
 Enrollment: 12,652 Total No. Tchrs: 566  
 www.ogdensd.org

### BOARD OF EDUCATION

Belnap, Don Member  
 3220 Monroe, Ogden 84403  
 Harris, Jeff Member



**OGDEN CITY**

102 W 500 S, Ogden 84404  
 Heiner, Jeff Member  
 2309 Buchanan Ave., Ogden 84401  
 Marker, Steven Member  
 1667 E 1250 S, Ogden 84404  
 Story, Shane Member  
 2750 Christensen, Ogden 84401  
 Wilson, Joyce Member  
 979 27th Street, Ogden 84401  
 Zundel, Jennifer Member  
 860 N Jackson Ave, Ogden 84404

**DISTRICT STAFF**

Smith, Brad Superintendent  
 E-mail: smithbc@ogdensd.org  
 Adams, DiAnne Spec Ed  
 Burton, Matt Benefits Specialist  
 Carrier, Benjamin Other Support Services  
 Corby, Donna Community Relations  
 Coroles, Sandy Asst. Superintendent  
 Crawford, Ken Athletics/Child Nutrition/Purchasing  
 Hart, Eugene Admin/Bus  
 Nye, Richard Assessment  
 Penland, Bruce Ben Lomand Zone/CTE  
 Peters, Tim Ogden Zone/Adult Ed/YIC  
 Rich, Leanne Curriculum  
 Ruffier, Brenda Human Resources  
 Thompson, Don Student Data/Tech  
 Torman, Steven Operations & Grounds  
 Young, Misti Federal Programs

**ELEMENTARY SCHOOLS**

**37-103 K-6**  
**BONNEVILLE ELEMENTARY SCHOOL**  
 490 Gramercy Ave, Ogden 84404  
 Telephone: 801-737-8900 Fax: 801-627-7681  
 Enrollment: 482 No. Tchrs: 21  
 Principal: Becky Hale  
 E-mail: haleb@ogdensd.org

**37-107 K-6**  
**DEE ELEMENTARY SCHOOL**  
 550 22nd Street, Ogden 84401  
 Telephone: 801-737-8100 Fax: 801-625-1165  
 Enrollment: 435 No. Tchrs: 22  
 Principal: Sondra Jolovich-Motes  
 E-mail: jmotess@ogdensd.org

**37-111 K-6**  
**GRAMERCY ELEMENTARY SCHOOL**  
 1270 Gramercy Ave, Ogden 84404  
 Telephone: 801-737-7500 Fax: 801-625-8795  
 Enrollment: 488 No. Tchrs: 23  
 Principal: Jay Seese  
 E-mail: seesej@ogdensd.org

**37-119 K-6**  
**HERITAGE ELEMENTARY SCHOOL**  
 373 S 150 W, Ogden 84404

**OGDEN CITY**

Telephone: 801-737-8000 Fax: NA  
 Enrollment: 756 No. Tchrs: 32  
 Principal: Graciela Aparicio  
 E-mail: apariciog@ogdensd.org

**37-123 K-6**  
**HILLCREST ELEMENTARY SCHOOL**  
 130 N Eccles Ave, Ogden 84404  
 Telephone: 801-737-7550 Fax: 801-334-4411  
 Enrollment: 452 No. Tchrs: 22  
 Principal: Erin Sauls  
 E-mail: saulse@ogdensd.org

**37-131 K-6**  
**HORACE MANN ELEMENTARY SCHOOL**  
 1300 9th Street, Ogden 84404  
 Telephone: 801-737-7600 Fax: 801-627-7694  
 Enrollment: 468 No. Tchrs: 20  
 Principal: Ross Lunceford  
 E-mail: luncefordr@ogdensd.org

**37-139 K-6**  
**LINCOLN ELEMENTARY SCHOOL**  
 1235 N Canfield, Ogden 84404  
 Telephone: 801-737-7650 Fax: 801-625-8816  
 Enrollment: 558 No. Tchrs: 24  
 Principal: Julie Palmer Gnotta  
 E-mail: palmerj@ogdensd.org

**37-151 K-6**  
**JAMES MADISON ELEMENTARY SCHOOL**  
 2563 Monroe, Ogden 84401  
 Telephone: 801-737-8200 Fax: 801-627-7606  
 Enrollment: 601 No. Tchrs: 31  
 Principal: Vincent Ardizzone  
 E-mail: ardizzonev@ogdensd.org

**37-163 K-6**  
**ODYSSEY ELEMENTARY SCHOOL**  
 375 Goddard Street, Ogden 84403  
 Telephone: 801-737-8400 Fax: 801-737-8511  
 Enrollment: 616 No. Tchrs: 26  
 Principal: Dale Wilkinson  
 E-mail: wilkinsond@ogdensd.org

**37-167 K-6**  
**POLK ELEMENTARY SCHOOL**  
 2615 Polk Ave, Ogden 84401  
 Telephone: 801-737-8300 Fax: 801-625-8829  
 Enrollment: 494 No. Tchrs: 20  
 Principal: Maridee Harrison  
 E-mail: harrisonm@ogdensd.org

**37-174 K-6**  
**SHADOW VALLEY ELEMENTARY SCHOOL**  
 4911 S 1500 E, Ogden 84403  
 Telephone: 801-737-8150 Fax: NA  
 Enrollment: 623 No. Tchrs: 25  
 Principal: Don Mendenhall  
 E-mail: mendenhalld@ogdensd.org

## OGDEN CITY

**37-175** **K-6**

### TAYLOR CANYON ELEMENTARY SCHOOL

2130 Taylor Avenue, Ogden 84401  
Telephone: 801-737-8950 Fax: 801-737-8957  
Enrollment: 459 No. Tchrs: 19  
Principal: Jeanne Clifton  
E-mail: cliftonj@ogdensd.org

**37-179** **K-6**

### THOMAS O. SMITH ELEMENTARY SCHOOL

3295 Gramercy Ave, Ogden 84403  
Telephone: 801-737-8350 Fax: 801-627-7660  
Enrollment: 578 No. Tchrs: 23  
Principal: Cheryl Rankin  
E-mail: rankinc@ogdensd.org

**37-183** **K-6**

### WASATCH ELEMENTARY SCHOOL

3370 Polk Ave, Ogden 84403  
Telephone: 801-737-8450 Fax: 801-627-7685  
Enrollment: 417 No. Tchrs: 18  
Principal: Suzanne Bolar  
E-mail: bolars@ogdensd.org

## JUNIOR HIGH SCHOOLS

**37-409** **7-9**

### HIGHLAND JR HIGH SCHOOL

325 Gramercy Ave, Ogden 84404  
Telephone: 801-737-7700 Fax: 801-625-8860  
Enrollment: 926 No. Tchrs: 40  
Principal: Ed Morris  
Asst. Principal: Jennifer Thornell  
E-mail: morrise@ogdensd.org

**37-411** **7-9**

### MOUND FORT JR HIGH SCHOOL

1400 Mound Fort Dr, Ogden 84404  
Telephone: 801-737-7800 Fax: 801-625-8993  
Enrollment: 771 No. Tchrs: 32  
Principal: Peggy Dooling-Baker  
Asst. Principal: Armando Venegas  
E-mail: doolingbakerp@ogdensd.org

**37-415** **7-9**

### MOUNT OGDEN JR HIGH SCHOOL

3260 Harrison Blvd, Ogden 84403  
Telephone: 801-737-8600 Fax: 801-627-7641  
Enrollment: 932 No. Tchrs: 38  
Principal: Clyde Moore  
Asst. Principal: Bev Jensen  
E-mail: moorecl@ogdensd.org

## HIGH SCHOOLS

**37-703** **10-12**

### BEN LOMOND HIGH SCHOOL

1080 9th Street, Ogden 84404  
Telephone: 801-737-7900 Fax: 801-625-1138  
Enrollment: 1,067 No. Tchrs: 49  
Principal: Ben Smith

## PARK CITY

Asst. Principal: Jessica Bennington

Asst. Principal: Roger Snow

E-mail: smithb@ogdensd.org

**37-707** **10-12**

### OGDEN HIGH SCHOOL

2828 Harrison Blvd, Ogden 84403  
Telephone: 801-737-8673 Fax: 801-392-7338  
Enrollment: 1,167 No. Tchrs: 51  
Principal: Stacey Briggs  
Asst. Principal: Kevin Kuykendall  
Asst. Principal: Jim Mieure  
E-mail: briggss@ogdensd.org

## SPECIAL SCHOOL

**37-729** **9-12**

### GEORGE WASHINGTON HIGH SCHOOL

455 28th St, Ogden 84401  
Telephone: 801-737-7400 Fax: 801-625-1171  
Enrollment: 314 No. Tchrs: 25  
Principal: Sarah Roberts  
E-mail: robertss@ogdensd.org

## PARK CITY SCHOOL DISTRICT

2700 Kearns Blvd

Park City, Utah 84060

Telephone: 435-645-5600

Fax: 435-645-5609

Enrollment: 4,400

Total No. Tchrs: 248

www.pcschools.us

## BOARD OF EDUCATION

Boyle, Michael	Vice President
P.O. Box 981472, Park City	84098
Bransford, Anne	Member
P.O. Box 680398, Park City	84068
Cunningham, Charles	Member
1270 Snow Berry St., Park City	84098
Hickey, Maurice	President
P.O. Box 1404 Drive, Park City	84060
Kirchenheiter, Lisa	Member
5064 N East Meadows Drive, Park City	84098

## DISTRICT STAFF

VanGorder, Tom	Interim Superintendent
E-mail: tvangorder@pcschools.us	
Britton, Kathleen	Supv/Food Serv
Chaston, Brent	Dir/Transportation
Gardner, Lori	Dir/Curr/Inst
Hauber, Todd	Business Administrator
Jones, Janice	App Tech/Alt Ed
McConnell, Tim	Dir/HR
Oliver, Steve	Dir/Maint & Grnds
Spencer, Gary	Purchasing
Tukuafu, Judy	Comm. Ed
Van Gorder, Tom	Dir/Stud Serv

**PARK CITY****PIUTE****ELEMENTARY SCHOOLS****22-112**

**JEREMY RANCH ELEMENTARY SCHOOL** **K-5**  
 3050 Rasmussen Road, Park City 84098  
 Telephone: 435-645-5670 Fax: 435-645-5679  
 Enrollment: 491 No. Tchrs: 28  
 Principal: Shawn Kuennen  
 E-mail: skuennen@pcschools.us

**22-108**

**McPOLIN ELEMENTARY SCHOOL** **K-5**  
 2270 Kearns Blvd, Park City 84098  
 Telephone: 435-645-5630 Fax: 435-645-5639  
 Enrollment: 340 No. Tchrs: 21  
 Principal: Bob Edmiston  
 E-mail: bedmiston@pcschools.us

**22-104**

**PARLEY'S PARK ELEMENTARY SCHOOL** **K-5**  
 4600 Silversprings Dr, Park City 84068  
 Telephone: 435-645-5620 Fax: 435-645-5629  
 Enrollment: 563 No. Tchrs: 31  
 Principal: Michele Wallace  
 E-mail: mwallace@pcschools.us

**22-116**

**TRAILSIDE ELEMENTARY SCHOOL** **K-5**  
 5700 Trailside Dr, Park City 84098  
 Telephone: 435-645-5680 Fax: 435-645-5689  
 Enrollment: 472 No. Tchrs: 26  
 Principal: Kathleen Einhorn  
 E-mail: keinhorn@pcschools.us

**MIDDLE SCHOOL****22-308**

**ECKER HILL MIDDLE SCHOOL** **6-7**  
 2465 W Kilby Rd, Park City 84098  
 Telephone: 435-645-5610 Fax: 435-645-5619  
 Enrollment: 723 No. Tchrs: 41  
 Principal: Traci Evans  
 Asst. Principal: John Hall  
 E-mail: tevens@pcschools.us

**JUNIOR HIGH SCHOOL****22-304**

**TREASURE MOUNTAIN JR HIGH SCHOOL** **8-9**  
 2530 Kearns Blvd, Park City 84060  
 Telephone: 435-645-5640 Fax: 435-645-5649  
 Enrollment: 719 No. Tchrs: 39  
 Principal: Robert O'Connor  
 Asst. Principal: Kevin McIntosh  
 E-mail: boc@pcschools.us

**HIGH SCHOOL****22-704**

**PARK CITY HIGH SCHOOL** **10-12**  
 1750 Kearns Blvd, Park City 84060

Telephone: 435-645-5650 Fax: 435-645-5659  
 Enrollment: 1,012 No. Tchrs: 55  
 Principal: Hilary Hays  
 Asst. Principal: Dave McNaughtan  
 E-mail: hhays@pcschools.us

**SPECIAL SCHOOL****10-12****PARK CITY LEARNING CENTER**

2400 Kearns Blvd, Park City 84060  
 Telephone: 435-645-5626 Fax: 435-645-5627  
 Enrollment: 80 No. Tchrs: 5  
 Director: Greg Proffit  
 E-mail: gproffit@pcschools.us

**PIUTE SCHOOL DISTRICT**

500 North Main  
 P.O. Box 69  
 Junction, Utah 84740

Telephone: 435-577-2912 Fax: 435-577-2561  
 Enrollment: 317 Total No. Tchrs: 25  
 www.piute.k12.ut.us

**BOARD OF EDUCATION**

Jensen, Erin	Member
42 W 225 S, Marysvale	84750
Dalton, Rickey	Vice President
125 N 300 W, Junction	84740
Jensen, Derrin	Member
151 N 100 W, Circleville	84723
Nielson, Elva	President
HRC 80 RT 701, Greenwich	84732
Westwood, Roger	Member
60 S 100 E, Circleville	84723

**DISTRICT STAFF**

Erickson, Shane	Superintendent
E-mail: shane.erickson@piutek12.org	
Barben, Jeff	Admin/Bus
jeff.barben@piutek12.org	

**ELEMENTARY SCHOOLS****23-104**

**CIRCLEVILLE ELEMENTARY SCHOOL** **K-6**  
 300 S Center, Circleville 84723  
 Telephone: 435-577-2912 Ext. 5 Fax: 435-577-2927  
 Enrollment: 118 No. Tchrs: 8  
 Teaching Principal: Janetta Dalton  
 E-mail: janetta.dalton@piutek12.org

**23-112**

**OSCARSON ELEMENTARY SCHOOL** **K-6**  
 160 W Sevier Ave, Marysvale 84750  
 Telephone: 435-326-4341 Fax: 435-326-4247

## PROVO CITY

Enrollment: 33 No. Tchrs: 3  
Head Teacher: Jodi Johnson  
E-mail: jodi.johnson@piutek12.org

### HIGH SCHOOL

**23-708 7-12**  
**PIUTE HIGH SCHOOL**  
550 N 100 W, Junction 84740  
Telephone: 435-577-2912 Ext 4 Fax: 435-577-2512  
Enrollment: 166 No Tchrs: 13  
Principal: Kennedy Sylvester  
E-mail: kennedy.sylvester@piutek12.org

### SPECIAL SCHOOL

**23-710 7-12**  
**STORM RIDGE RANCH**  
6975 S 1000 E, Marysvale 84750  
Telephone: 435-326-4300 Fax: 435-527-3076  
Enrollment: NA No. Tchrs: 2  
Director: NA  
E-mail: strmridgyic@hubwest.com

## PROVO CITY SCHOOL DISTRICT

280 West 940 North  
Provo, Utah 84604

Telephone: 801-374-4800 Fax: 801-374-4808  
Enrollment: 13,779 Total No. Tchrs: 619  
www.provo.edu

### BOARD OF EDUCATION

Alder, Darryl	Member
335 S 1740 W, Provo	84601
E-mail: darryl.alder@scouting.org	
Christiansen, Mary Ann	Vice President
55 N 500 E, Provo	84606
E-mail: machristiansen@comcast.net	
Kaufusi, Michelle	Member
3081 Comanche Lane, Provo	84604
E-mail: smkaufusi5@hotmail.com	
Manwaring, Kristine	President
1714 N 2000 W, Provo	84604
E-mail: kristine.manwaring@gmail.com	
Poulsen, Shannon	Member
720 S 1350 E, Provo	84606
E-mail: srpoulsen@juno.com	
Sheffield, Richard	Member
1675 Oak Ln, Provo	84604
E-mail: rsheffield@fslaw.com	
Staples, Steven	Member
1675 Oak Lane, Provo	84604
E-mail: staples.board@gmail.com	

### DISTRICT STAFF

Rittel, Keith Superintendent  
E-mail: keithr@provo.edu

## PROVO CITY

Billings, Todd	Spec/Curriculum
Bryant, Stefanie	Dir/Accounting
Cannon, Laken	Spec/Community Relations
Ferguson, Jared	Dir/App'l Tech/Spec/Science
Fluehe, Tina	Purchasing
Gibbs, Gaye	Dir/Instructional Improvement/Title I
Hudnall, Greg	Assoc. Supt/Dir/Stu Sup Serv
Kelly, Ted	Dir/Spec Ed & Technology
Kendell, Julene	ESOL Director
McComb, Jenilee	Child Nutrition Director
Morgan, Ray	Assistant Superintendent
Paulsen, Anne-Marie	Literacy Specialist
Paulsen, Eugene	Tech Specialist
Ray, Sam	Dir/Transportation & Auxiliary Services
Smith, Kerry	Admin/Bus
Twitchell, Ron	Math Specialist
Wheeler, Mark	Facilities Director
Wright, Cindy	Dir/Personnel

### ELEMENTARY SCHOOLS

**38-100 K-6**  
**AMELIA EARHART ELEMENTARY SCHOOL**  
2585 W 200 S, Provo 84601  
Telephone: 801-370-4630 Fax: 801-370-4633  
Enrollment: 589 No. Tchrs: 26  
Principal: Jason Cox  
E-mail: jasonc@provo.edu

**38-101 K-6**  
**CANYON CREST ELEMENTARY SCHOOL**  
4664 N Canyon Rd, Provo 84604  
Telephone: 801-221-9873 Fax: 801-221-9989  
Enrollment: 494 No. Tchrs: 17  
Principal: Pat Anderson  
E-mail: pata@provo.edu

**38-102 K-6**  
**EDGEMONT ELEMENTARY SCHOOL**  
550 E 3600 N, Provo 84604  
Telephone: 801-221-9984 Fax: 801-221-9987  
Enrollment: 565 No. Tchrs: 23  
Principal: Dennis Pratt  
E-mail: dennisp@provo.edu

**38-104 K-6**  
**FRANKLIN ELEMENTARY SCHOOL**  
350 S 600 W, Provo 84601  
Telephone: 801-374-4925 Fax: 801-374-4886  
Enrollment: 517 No. Tchrs: 19  
Principal: Marlin Palmer  
E-mail: marlinp@provo.edu

**38-118 K-6**  
**LAKEVIEW ELEMENTARY SCHOOL**  
2899 W 1390 N, Provo 84601  
Telephone: 801-374-4990 Fax: 801-374-4991  
Enrollment: 685 No. Tchrs: 24  
Principal: Drew Daniels  
E-mail: drewd@provo.edu

**PROVO CITY**

**PROVO CITY**

**38-103 K-6**  
**PROVO PEAKS ELEMENTARY SCHOOL**  
 665 E Center Street, Provo 84606  
 Telephone: 801-374-4940 Fax: 801-374-4982  
 Enrollment: 462 No. Tchrs: 24  
 Principal: Alex Judd  
 E-mail: alexj@provo.edu

Enrollment: 888 No. Tchrs: 35  
 Principal: Cory Anderson  
 E-mail: corya@provo.edu

**38-120 K-6**  
**PROVOST ELEMENTARY SCHOOL**  
 629 S 1000 E, Provo 84606  
 Telephone: 801-374-4960 Fax: 801-374-4962  
 Enrollment: 457 No. Tchrs: 15  
 Principal: Steve Oliverson  
 E-mail: steveo@provo.edu

---

**MIDDLE SCHOOLS**

**38-404 7-8**  
**CENTENNIAL MIDDLE SCHOOL**  
 305 E 2320 N, Provo 84604  
 Telephone: 801-370-4621 Fax: 801-370-4626  
 Enrollment: 996 No. Tchrs: 47  
 Principal: Mitch Swenson  
 Asst. Principal: Boyd McAfee  
 E-mail: mitchs@provo.edu

**38-122 K-6**  
**ROCK CANYON ELEMENTARY SCHOOL**  
 2405 N 650 E, Provo 84604  
 Telephone: 801-374-4935 Fax: 801-374-5081  
 Enrollment: 625 No. Tchrs: 25  
 Principal: Dean Nielson  
 E-mail: deann@provo.edu

**38-408 7-8**  
**DIXON MIDDLE SCHOOL**  
 750 W 200 N, Provo 84601  
 Telephone: 801-374-4980 Fax: 801-374-4884  
 Enrollment: 835 No. Tchrs: 44  
 Principal: Jarod Sites  
 Asst. Principal: Karl Wells  
 E-mail: jarods@provo.edu

**38-123 K-6**  
**SPRING CREEK ELEMENTARY SCHOOL**  
 1740 S Nevada Ave, Provo 84606  
 Telephone: 801-370-4650 Fax: 801-370-4653  
 Enrollment: 570 No. Tchrs: 25  
 Principal: Melissa "Missy" Hamilton  
 E-mail: missyh@provo.edu

---

**HIGH SCHOOLS**

**38-510 K-6**  
**ESCHOOL AT PROVO SCHOOL DISTRICT**  
 280 W 940 N, Provo 84604  
 Telephone: 801-374-4814 Fax: 801-370-4606  
 Enrollment: 74 No. Tchrs: 0  
 Director: Allyson Hudnall  
 E-mail: allysonh@provo.edu

**38-124 K-6**  
**SUNSET VIEW ELEMENTARY SCHOOL**  
 525 S 1600 W, Provo 84601  
 Telephone: 801-374-4950 Fax: NA  
 Enrollment: 531 No. Tchrs: 22  
 Principal: Jay "Clint" Smith  
 E-mail: clints@provo.edu

**38-704 9-12**  
**PROVO HIGH SCHOOL**  
 1125 N University Ave, Provo 84604  
 Telephone: 801-373-6550 Fax: 801-374-4880  
 Enrollment: 1,682 No. Tchrs: 81  
 Principal: Jeff Schoonover  
 Asst. Principal: Karen Brown  
 Asst. Principal: Kyle Bates  
 Asst. Principal: Lani Quisenberry  
 E-mail: jeffs@provo.edu

**38-128 K-6**  
**TIMPANOGOS ELEMENTARY SCHOOL**  
 449 N 500 W, Provo 84601  
 Telephone: 801-374-4955 Fax: 801-374-4958  
 Enrollment: 630 No. Tchrs: 24  
 Principal: Diane Bridge  
 E-mail: dianebr@provo.edu

**38-712 9-12**

**TIMPVIEV HIGH SCHOOL**  
 3570 N 650 E, Provo 84604  
 Telephone: 801-221-9720 Fax: 801-224-4210  
 Enrollment: 1,936 No. Tchrs: 79  
 Principal: Todd McKee  
 Asst. Principal: Rene' Cunningham  
 Asst. Principal: Brad Monks  
 Asst. Principal: Ford White  
 E-mail: toddm@provo.edu

**38-132 K-6**  
**WASATCH ELEMENTARY SCHOOL**  
 1080 N 900 E, Provo 84604  
 Telephone: 801-374-4910 Fax: 801-374-4912  
 Enrollment: 864 No. Tchrs: 36  
 Principal: Colleen Densley  
 E-mail: colleend@provo.edu

---

**SPECIAL SCHOOLS**

**38-134 K-6**  
**WESTRIDGE ELEMENTARY SCHOOL**  
 1720 W 1460 N, Provo 84604  
 Telephone: 801-374-4870 Fax: 801-374-4873

**38-610**  
**EAST BAY POST HIGH SCHOOL**  
 1170 S 350 E, Provo 84601



## RICH

Telephone: 801-375-0414      Fax: 801-374-8066  
 Enrollment: 51      No. Tchrs: 2  
 Director: Gary Lacock

### 38-730

#### INDEPENDENCE HIGH SCHOOL

636 N Independence Ave, Provo      84601  
 Telephone: 801-374-4920      Fax: 801-370-4614  
 Enrollment: 328      No. Tchrs: 31  
 Principal: Rosanna Ungerman  
 Asst. Principal: Chris Chilcoat  
 E-mail: rosannau@provo.edu

### 38-560

#### OAK SPRINGS

Utah State Hospital  
 1300 E Center, Provo      84601  
 Telephone: 801-374-4858      Fax: 801-374-4999  
 Enrollment: NA      No. Tchrs: 7  
 Director: Dennis Meyers  
 E-mail: dennism@provo.edu

### 38-740

#### PROVO ADULT EDUCATION

636 N Independence Ave., Provo      84601  
 Telephone: 801-374-4840      Fax: 801-374-4816  
 Enrollment: NA      No. Tchrs: 3  
 Coordinator: Anita Craven  
 E-mail: anitac@provo.edu

## RICH SCHOOL DISTRICT

25 South 100 West  
 Box 67  
 Randolph, Utah 84064  
 Telephone: 435-793-2135      Fax: 435-793-2136  
 Enrollment: 491      Total No. Tchrs: 32  
 www.richschool.org

### BOARD OF EDUCATION

Calder, Tamalyn	Member
P.O. Box 122, Garden City	84028
Cornia, Peter C.	Vice President
P.O. Box 33, Randolph	84064
Francis, Blair R.	President
P.O. Box 69, Woodruff	84086
Johnson, Ralph B.	Member
P.O. Box 242, Randolph	84064
Weston, Burdette	Member
P.O. Box 13, Laketown	84038

### DISTRICT STAFF

Lamborn, Dale	Superintendent
E-mail: dlamborn@richschool.org	
Davis, Sherrie	Special Education
Esterholdt, Robyn	Dir/Trans
Ferguson, Scott	Counselor
Jackson, Judy	Supv/Sch Lunch

## SALT LAKE CITY

Johnson, Brandee      Admin/Bus  
 Johnson, Casey      Dir/Technology

### ELEMENTARY SCHOOLS

#### 24-110

#### NORTH RICH ELEMENTARY SCHOOL

P.O. Box 129, Laketown      84038  
 Telephone: 435-946-3359      Fax: 435-946-3366  
 Enrollment: 122      No. Tchrs: 8  
 Principal: Kip Motta  
 E-mail: kmotta@richschool.org

#### 24-112

#### SOUTH RICH ELEMENTARY SCHOOL

P.O. Box 67, Randolph      84064  
 Telephone: 435-793-2135      Fax: 435-793-2136  
 Enrollment: 133      No. Tchrs: 7  
 Principal: Dale Lamborn  
 E-mail: dlamborn@richschool.org

### MIDDLE SCHOOL

#### 24-304

#### RICH MIDDLE SCHOOL

P.O. Box 129, Laketown      84038  
 Telephone: 435-946-3359      Fax: 435-946-3366  
 Enrollment: 105      No. Tchrs: 7  
 Principal: Kip Motta  
 E-mail: kmotta@richschool.org

### HIGH SCHOOL

#### 24-708

#### RICH HIGH SCHOOL

P.O. Box 278, Randolph      84064  
 Telephone: 435-793-2365      Fax: 435-793-2375  
 Enrollment: 131      No. Tchrs: 10  
 Principal: Rick Larsen  
 E-mail: rlarsen@richschool.org

## SALT LAKE CITY SCHOOL DISTRICT

440 East 100 South  
 Salt Lake City, Utah 84111-1898  
 Telephone: 801-578-8599      Fax: 801-578-8248  
 Enrollment: 23,919      Total No. Tchrs: 1,144  
 www.slcschools.org

### BOARD OF EDUCATION

Bennett, Heather	Vice President
909 S 800 E, Salt Lake City	84105
Cao, Martine	Student Member
440 E 100 S, Salt Lake City	84111
Emery, Rosemary	Member
258 Douglas Street, Salt Lake City	84102
Nelson, Douglas	Member
174 F St., Salt Lake City	84103



**SALT LAKE CITY**

Swett, Kristi President  
 2256 South King St, Salt Lake City 84109  
 Thorderson, Amanda Member  
 1972 Sir Timothy Ave., Salt Lake City 84116  
 Uluave, Alama Member  
 1364 W Gillespie, Salt Lake City 84104  
 Young, Laurel Member  
 2049 E Herbert Ave, Salt Lake City 84108

**DISTRICT STAFF**

Withers, McKell Superintendent  
 E-mail: mckell.withers@slcschools.org  
 Atwood, Julie Supv/Instr. Tech & Media Serv  
 Christy, Kathleen Asst. Supt/Equity Advocacy  
 Cosgrove, Dorothy Assoc. Sup/School Support  
 Garcia, Patrick Executive Dir/HR  
 Grover, Ken Dir/CTE/Secondary School Support  
 Hancey, Mary Supv/Community Ed  
 Henderson, Rosanne Supv/Fine Arts  
 Kuehl, Barbara Director/Learning Services  
 Lacy, Laurie Supervisor/Title I & Ele. School Support  
 LaMalfa, John Supv/Mentoring & Elem. Support  
 Olsen, Jason Communications Officer  
 Olson, Shauna Supv/Mentoring & Elem. Support  
 Orton, Kelly Dir/Child Nutrition/Trans  
 Parker, Sue Supervisor School Support  
 Price, JoAnn Supv/Extended Learning/School Support  
 Roberts, Janet Business Administrator  
 Ruesch, Craig Adm/Special Assignment/HR  
 Scharman, CeCie Supv/Athletics/Character Education  
 Schelble, Randyl Special Education  
 Schoenfeld, Daniel Director/Accounting  
 Shaeffer, JoEllen Dir/Performance/Accountability  
 Smith, Gary D. Chief/Info. Officer  
 Strathman, Beth Asst Dir/HR  
 Suarez, Misty Dir/Counseling & Student Services  
 Williams, Michael Dir/Dev. & External Relations  
 Woods, Steve Executive Dir/Auxiliary Services

**ELEMENTARY SCHOOLS**

**36-104 K-6**  
**BACKMAN ELEMENTARY SCHOOL**  
 601 N 1500 W, Salt Lake City 84116  
 Telephone: 801-578-8100 Fax: 801-578-8155  
 Enrollment: 575 No. Tchrs: 29  
 Principal: Dahlia Cordova  
 Asst. Principal: Debora Cluff  
 E-mail: dahlia.cordova@slcschools.org

**36-108 K-6**  
**BEACON HEIGHTS ELEMENTARY SCHOOL**  
 1850 S 2500 E, Salt Lake City 84108  
 Telephone: 801-481-4814 Fax: 801-481-4900  
 Enrollment: 497 No. Tchrs: 20  
 Principal: Rae Louie  
 E-mail: rae.louie@slcschools.org

**36-204 K-6**  
**M. LYNN BENNION ELEMENTARY SCHOOL**

**SALT LAKE CITY**

429 S 800 E, Salt Lake City 84102  
 Telephone: 801-578-8108 Fax: 801-578-8111  
 Enrollment: 281 No. Tchrs: 14  
 Principal: James Yapias  
 E-mail: james.yapias@slcschools.org

**36-112 K-6**

**BONNEVILLE ELEMENTARY SCHOOL**  
 1145 S 1900 E, Salt Lake City 84108  
 Telephone: 801-584-2913 Fax: 801-584-2919  
 Enrollment: 524 No. Tchrs: 23  
 Principal: Donna Reid  
 E-mail: donna.reid@slcschools.org

**36-124 K-6**

**DILWORTH ELEMENTARY SCHOOL**  
 1953 S 2100 E, Salt Lake City 84108  
 Telephone: 801-481-4806 Fax: 801-481-4924  
 Enrollment: 581 No. Tchrs: 26  
 Principal: Kenneth Limb  
 E-mail: kenneth.limb@slcschools.org

**36-132 K-6**

**EDISON ELEMENTARY SCHOOL**  
 466 Cheyenne, Salt Lake City 84104  
 Telephone: 801-974-8300 Fax: 801-974-8352  
 Enrollment: 571 No. Tchrs: 28  
 Principal: Tracy Vandeventer  
 Asst. Principal: April Reynolds  
 E-mail: tracy.vandeventer@slcschools.org

**36-136 K-6**

**EMERSON ELEMENTARY SCHOOL**  
 1017 E Harrison Ave (1370 S), Salt Lake City 84105  
 Telephone: 801-481-4819 Fax: 801-481-4914  
 Enrollment: 553 No. Tchrs: 25  
 Principal: Dan Bergman  
 E-mail: daniel.bergman@slcschools.org

**36-144 K-6**

**ENSIGN ELEMENTARY SCHOOL**  
 775 12th Ave, Salt Lake City 84103  
 Telephone: 801-578-8150 Fax: 801-578-8107  
 Enrollment: 360 No. Tchrs: 18  
 Principal: Bobbie Kirby  
 E-mail: bobbie.kirby@slcschools.org

**36-262 K-6**

**ESCALANTE ELEMENTARY SCHOOL**  
 1810 W 900 N, Salt Lake City 84116  
 Telephone: 801-578-8496 Fax: 801-578-8499  
 Enrollment: 575 No. Tchrs: 30  
 Principal: Sue Heath  
 Asst. Principal: Debra Andrews  
 E-mail: sue.heath@slcschools.org

**36-148 K-6**

**FRANKLIN ELEMENTARY SCHOOL**  
 1115 W 300 S, Salt Lake City 84104  
 Telephone: 801-578-8158 Fax: 801-578-8163

**SALT LAKE CITY**

Enrollment: 550 No. Tchrs: 27  
 Principal: Peggy Paterson  
 Asst. Principal: Mike Sadler  
 E-mail: peggy.paterson@slcschools.org

**36-176 K-6**  
**HAWTHORNE ELEMENTARY SCHOOL**  
 1675 S 600 E, Salt Lake City 84105  
 Telephone: 801-481-4824 Fax: 801-481-4927  
 Enrollment: 472 No. Tchrs: 21  
 Principal: Marion Broadhead  
 E-mail: marion.broadhead@slcschools.org

**36-180 K-6**  
**HIGHLAND PARK ELEMENTARY SCHOOL**  
 1738 E 2700 S, Salt Lake City 84106  
 Telephone: 801-481-4833 Fax: 801-481-4920  
 Enrollment: 644 No. Tchrs: 30  
 Principal: Shelley Halverson  
 E-mail: shelly.halverson@slcschools.org

**36-184 K-6**  
**INDIAN HILLS ELEMENTARY SCHOOL**  
 2496 St. Marys Drive, Salt Lake City 84108  
 Telephone: 801-584-2908 Fax: 801-584-2932  
 Enrollment: 464 No. Tchrs: 22  
 Principal: Earl Arnoldson  
 E-mail: earl.arnoldson@slcschools.org

**36-188 K-6**  
**JACKSON ELEMENTARY SCHOOL**  
 750 W 200 N, Salt Lake City 84116  
 Telephone: 801-578-8165 Fax: 801-578-8172  
 Enrollment: 506 No. Tchrs: 29  
 Acting Principal: Joyce Gray  
 Asst. Principal: Jana Edwards  
 E-mail: NA

**36-196 K-6**  
**LINCOLN ELEMENTARY SCHOOL**  
 1090 S Roberta Street, Salt Lake City 84111  
 Telephone: 801-578-8180 Fax: 801-578-8188  
 Enrollment: 525 No. Tchrs: 28  
 Principal: Christine Pittam  
 Asst. Principal: Betty Valenzuela  
 E-mail: christine.pittam@slcschools.org

**36-216 K-6**  
**MEADOWLARK ELEMENTARY SCHOOL**  
 497 N Morton Dr, Salt Lake City 84116  
 Telephone: 801-578-8529 Fax: 801-578-8534  
 Enrollment: 535 No. Tchrs: 28  
 Principal: Heidi Greene  
 Asst. Principal: Liz Gonzales  
 E-mail: heidi.greene@slcschools.org

**36-160 K-6**  
**MOUNTAIN VIEW ELEMENTARY SCHOOL**  
 1380 S Navajo, Salt Lake City 84104  
 Telephone: 801-974-8315 Fax: 801-974-8332

**SALT LAKE CITY**

Enrollment: 647 No. Tchrs: 30  
 Principal: James Martin  
 Asst. Principal: Tim Porter  
 E-mail: james.martin@slcschools.org

**36-220 K-6**  
**NEWMAN ELEMENTARY SCHOOL**  
 1269 N Colorado Street, Salt Lake City 84116  
 Telephone: 801-578-8537 Fax: 801-578-8544  
 Enrollment: 490 No. Tchrs: 21  
 Principal: John Erlacher  
 Asst. Principal: Diane Torres  
 E-mail: john.erlacher@slcschools.org

**36-224 K-6**  
**NIBLEY PARK ELEMENTARY SCHOOL**  
 2785 S 800 E, Salt Lake City 84106  
 Telephone: 801-481-4842 Fax: 801-481-4899  
 Enrollment: 559 No. Tchrs: 26  
 Principal: Adam Eskelson  
 E-mail: adam.eskelson@slcschools.org

**36-140 K-6**  
**NORTH STAR ELEMENTARY SCHOOL**  
 1545 N Morton Dr, Salt Lake City 84116  
 Telephone: 801-578-8448 Fax: 801-578-8445  
 Enrollment: 708 No. Tchrs: 30  
 Principal: Lewis Gardiner  
 Asst. Principal: Samantha Salazar  
 E-mail: lew.gardiner@slcschools.org

**36-242 K-6**  
**PARKVIEW ELEMENTARY SCHOOL**  
 970 S Emery St, Salt Lake City 84104-2050  
 Telephone: 801-974-8304 Fax: 801-974-8329  
 Enrollment: 408 No. Tchrs: 24  
 Principal: Jane Larson  
 Asst. Principal: Heather Newell  
 E-mail: jane.larson@slcschools.org

**36-244 K-6**  
**RILEY ELEMENTARY SCHOOL**  
 1410 S 800 W, Salt Lake City 84104  
 Telephone: 801-974-8310 Fax: 801-974-8354  
 Enrollment: 408 No. Tchrs: 22  
 Principal: Randy Miller  
 Asst. Principal: Holley McIntosh  
 E-mail: randy.miller@slcschools.org

**36-252 K-6**  
**ROSE PARK ELEMENTARY SCHOOL**  
 1105 W 1000 N, Salt Lake City 84116  
 Telephone: 801-578-8554 Fax: 801-578-8373  
 Enrollment: 467 No. Tchrs: 24  
 Principal: Nicole Warren  
 Asst. Principal: Amber Sundown  
 E-mail: nicole.warren@slcschools.org

**36-268 K-6**  
**UINTAH ELEMENTARY SCHOOL**

**SALT LAKE CITY**

1571 E 1300 S, Salt Lake City 84105  
 Telephone: 801-584-2940 Fax: 801-584-2944  
 Enrollment: 556 No. Tchrs: 23  
 Principal: Chelsea Malouf  
 E-mail: chelsea.malouf@slcschools.org

**36-272 K-6**

**WASATCH ELEMENTARY SCHOOL**

30 R Street Salt Lake City 84103  
 Telephone: 801-578-8564 Fax: 801-578-8117  
 Enrollment: 497 No. Tchrs: 22  
 Principal: Julie Miller  
 E-mail: julie.miller@slcschools.org

**36-276 K-6**

**WASHINGTON ELEMENTARY SCHOOL**

420 N 200 W, Salt Lake City 84103  
 Telephone: 801-578-8140 Fax: 801-578-8147  
 Enrollment: 365 No. Tchrs: 17  
 Principal: Rebecca Pittam  
 Asst. Principal: Amber Sundown  
 E-mail: rebecca.pittam@slcschools.org

**36-288 K-6**

**WHITTIER ELEMENTARY SCHOOL**

1600 S 300 E, Salt Lake City 84115  
 Telephone: 801-481-4846 Fax: 801-481-4849  
 Enrollment: 643 No. Tchrs: 31  
 Principal: Margery Parker  
 Asst. Principal: Rebecca "Rusty" Mathis  
 E-mail: margery.parker@slcschools.org

**MIDDLE SCHOOLS**

**36-404 7-8**

**BRYANT MIDDLE SCHOOL**

40 S 800 E, Salt Lake City 84102  
 Telephone: 801-578-8118 Fax: 801-578-8125  
 Enrollment: 541 No. Tchrs: 23  
 Principal: Frances P. Battle  
 Asst. Principal: Mele Taukeiaho  
 E-mail: frances.battle@slcschools.org

**36-408 7-8**

**CLAYTON MIDDLE SCHOOL**

1470 S 1900 E, Salt Lake City 84108  
 Telephone: 801-481-4810 Fax: 801-481-4884  
 Enrollment: 640 No. Tchrs: 25  
 Principal: Linda Richins  
 Asst. Principal: Jared Wright  
 E-mail: linda.richins@slcschools.org

**36-412 7-8**

**GLENDALE MIDDLE SCHOOL**

1430 W Andrew Ave, Salt Lake City 84104  
 Telephone: 801-974-8320 Fax: 801-974-8356  
 Enrollment: 786 No. Tchrs: 42  
 Principal: Chris Gesteland  
 Asst. Principal: Jennifer Mayer-Glenn  
 Asst. Principal: Michelle Amiot  
 E-mail: chris.gesteland@slcschools.org

**SALT LAKE CITY**

**36-416 7-8**

**HILLSIDE MIDDLE SCHOOL**

1825 S Nevada, Salt Lake City 84108  
 Telephone: 801-481-4828 Fax: 801-481-4831  
 Enrollment: 518 No. Tchrs: 25  
 Principal: Jane Bernston  
 Asst. Principal: Logan Hall  
 E-mail: jane.bernston@slcschools.org

**36-440 7-8**

**NORTHWEST MIDDLE SCHOOL**

1730 W 1700 N, Salt Lake City 84116  
 Telephone: 801-578-8547 Fax: 801-578-8558  
 Enrollment: 728 No. Tchrs: 38  
 Principal: Brian Conley  
 Asst. Principal: Rachel Nance  
 Asst. Principal: Pam Pedersen  
 E-mail: brian.conley@slcschools.org

**HIGH SCHOOLS**

**36-704 9-12**

**EAST HIGH SCHOOL**

840 S 1300 E, Salt Lake City 84102  
 Telephone: 801-583-1661 Fax: 801-584-2927  
 Enrollment: 2,042 No. Tchrs: 88  
 Principal: Paul S. Sagers  
 Asst. Principal: Gregory Maughan  
 Asst. Principal: Mary Lane Grisley  
 Asst. Principal: Sandra Buendia  
 E-mail: paul.sagers@slcschools.org

**36-708 9-12**

**HIGHLAND HIGH SCHOOL**

2166 S 1700 E, Salt Lake City 84106  
 Telephone: 801-484-4343 Fax: 801-481-4893  
 Enrollment: 1,568 No. Tchrs: 68  
 Principal: Paul R. Schulte  
 Asst. Principal: Chris Jensen  
 Asst. Principal: Richard Scott Nelson  
 Asst. Principal: Katherine Eskelson  
 E-mail: paul.schulte@slcschools.org

**36-748 9-12**

**INNOVATIONS HIGH SCHOOL**

1633 S Edison, Salt Lake City 84115  
 Telephone: 801-481-4951 Fax: 801-481-4951  
 Enrollment: NA No. Tchrs: NA  
 Principal: Ken Grover  
 E-mail: ken.grover@slcschools.org

**36-716 9-12**

**WEST HIGH SCHOOL**

241 N 300 W, Salt Lake City 84103  
 Telephone: 801-578-8500 Fax: 801-578-8516  
 Enrollment: 2,525 No. Tchrs: 105  
 Principal: Parley Jacobs  
 Asst. Principal: Richard Jaramillo  
 Asst. Principal: Ken DeVries  
 Asst. Principal: Mary Margaret Williams

**SAN JUAN**

Asst. Principal: Bert Steele  
 E-mail: parley.jacobs@slcschools.org

**ALTERNATIVE SCHOOL****36-750****HORIZONTE INSTRUCTION & TRAINING CTR****(Year-Round)**

1234 S Main, Salt Lake City 84101-3117  
 Telephone: 801-578-8574 Fax: 801-578-8577  
 Enrollment: 550 No. Tchrs: 41  
 Principal: Mindi Holmdahl  
 Asst. Principal: David Chavez  
 Asst. Principal: David Martinez  
 E-mail: mindi.holmdahl@slcschools.org

**SPECIAL SCHOOLS****36-826****CHILDREN BEHAVIOR THERAPY UNIT**

780 S Guardsman Way, Salt Lake City 84108  
 Telephone: 801-581-0194 Fax: NA  
 Enrollment: 24 No. Tchrs: 3  
 Director: Peter M. Nicholas  
 E-mail: peter.nicholas@slcschools.org

**36-821****COLUMBUS COMMUNITY CENTER**

3495 S West Temple, Salt Lake City 84115  
 Telephone: 801-262-1552 Fax: NA  
 Enrollment: 32 No. Tchrs: NA  
 Director: Gary Knapp  
 E-mail: gary.knapp@slcschools.org

**HOSPITAL ELEMENTARY & SECONDARY**

440 E 100 S, Salt Lake City 84111  
 Telephone: 801-578-8287 Fax: NA  
 Enrollment: 4 No. Tchrs: NA  
 Director: Misty Suarez  
 E-mail: misty.suarez@slcschools.org

**SAN JUAN SCHOOL DISTRICT**

200 North Main  
 Blanding, Utah 84511  
 Telephone: 435-678-1211 Fax: 435-678-1272  
 Enrollment: 2,922 Total No. Tchrs: 158  
 www.sanjuanschools.org

**BOARD OF EDUCATION**

Boyle, Bill	Vice President
P.O. Box 879, Monticello	84535
bboyle@sjsd.org	
Christiansen, Debbie	Member
617 S 200 E 95-2, Blanding	84511
dchristiansen@sjsd.org	
Dee, Elsie	Member
P.O. Box 157, Montezuma Creek	84534

**SAN JUAN**

edee@sjsd.org	
Shumway, Merri	Member
N. Blue Mt. Dr, Blanding	84511
mshumway@sjsd.org	
Yellowman, Nelson	President
P. O. Box 360-415, Monument Valley	84536
nyellowman@sjsd.org	

**DISTRICT STAFF**

Wright, Douglas E.	Superintendent
E-mail: dwright@sjsd.org	
Davis, Colby	Mgr/Buildings/Grounds
Decker, Josh	Dir/Technology
DeWitt, Chas	Secondary Supervisor
Done, Anthony P.	Dir/Spec Ed Programs
Hatch, Lance	Dir/Elementary Education
Holt, Clayton H.	Admin/Bus
Johnson, Lynnette A.	Dir/Student Service
Knight, Debbie	Supv/Transportation
Long, Clayton	Dir/Bilingual/JOM
Mantz, Albert	Dir/Human Resources
Nielson, Ron T.	Dir/Elementary Education
Purcell, Bonnie	Coord/Reading
Swofford, Mary	Dir/ARAMARK Food Services

**ELEMENTARY SCHOOLS****25-104****BLANDING ELEMENTARY SCHOOL**

302 S 100 W, Blanding	84511
Telephone: 435-678-1871	Fax: 435-678-1877
Enrollment: 564	No. Tchrs: 27
Principal: Mark Burge	
E-mail: mburge@sjsd.org	

**25-108****BLUFF ELEMENTARY SCHOOL**

P.O. Box 130, Bluff	84512
Telephone: 435-678-1296	Fax: 435-678-1297
Enrollment: 90	No. Tchrs: 7
Principal: Barbara Silversmith	
E-mail: bsilversmith@sjsd.org	

**25-124****LA SAL ELEMENTARY SCHOOL**

P.O. Box 367, La Sal	84530
Telephone: 435-678-1292	Fax: 435-678-1293
Enrollment: 17	No. Tchrs: 2
Head Teacher: Shelly S. Thayn	
E-mail: sthayn@sjsd.org	

**25-136****MONTEZUMA CREEK ELEMENTARY SCHOOL**

Box 630, Montezuma Creek	84534
Telephone: 435-678-1261	Fax: 435-678-1850
Enrollment: 164	No. Tchrs: 11
Principal: Boyd Silversmith	
E-mail: boyd@sjsd.org	

**SAN JUAN****SEVIER**

**25-140** **K-6**  
**MONTICELLO ELEMENTARY SCHOOL**  
 P.O. Box 189, Monticello 84535  
 Telephone: 435-678-1180 Fax: 435-678-1179  
 Enrollment: 314 No. Tchrs: 14  
 Principal: Julie Holt  
 E-mail: jholt@sjsd.org

**25-148** **K-6**  
**TSE'BII' NIDZISGAI ELEMENTARY SCHOOL AT MONUMENT VALLEY**  
 101 W Medical Drive, P.O. Box 360448  
 Monument Valley 84536  
 Telephone: 435-678-1286 Fax: 435-678-1244  
 Enrollment: 261 No. Tchrs: 14  
 Principal: Sheryl Soderstrom  
 E-mail: ssoderstrom@sjsd.org

**MIDDLE SCHOOL**

**25-308** **6-8**  
**ALBERT R. LYMAN MIDDLE SCHOOL**  
 535 N 100 E, Blanding 84511  
 Telephone: 435-678-1398 Fax: 435-678-1399  
 Enrollment: 307 No. Tchrs: 16  
 Principal: Kim Bailey  
 Assistant Principal: Bill Sivert  
 E-mail: kbailey@sjsd.org

**HIGH SCHOOLS**

**25-704** **7-12**  
**MONTICELLO HIGH SCHOOL**  
 P.O. Box 69, Monticello 84535  
 Telephone: 435-678-1130 Fax: 435-678-1150  
 Enrollment: 285 No. Tchrs: 14  
 Principal: Scott Shakespeare  
 Asst. Principal: Lewis Whitaker  
 E-mail: sshakespeare@sjsd.org

**25-706** **7-12**  
**MONUMENT VALLEY HIGH SCHOOL**  
 P.O. Box 360008, Monument Valley 84536  
 Telephone: 435-678-1208 Fax: 435-678-1258  
 Enrollment: 227 No. Tchrs: 14  
 Principal: Patricia Seltzer  
 Asst. Principal: Connie Williams  
 E-mail: pseltzer@sjsd.org

**25-712** **9-12**  
**NAVAJO MOUNTAIN HIGH SCHOOL**  
 P.O. Box 10040, Tonalea, AZ 86044  
 Telephone: 435-678-1287 Fax: 435-678-1289  
 Arizona Telephone: 520-672-2400  
 Enrollment: 32 No. Tchrs: 4  
 Head Teacher: Orlo Knight  
 E-mail: oknight@sjsd.org

**25-708** **9-12**  
**SAN JUAN HIGH SCHOOL**  
 311 N 100 E, Blanding 84511

Telephone: 435-678-1301 Fax: 435-678-1396  
 Enrollment: 398 No. Tchrs: 19  
 Principal: Bob Peterson  
 Asst. Principal: Trevor Olsen  
 E-mail: bpeterson@sjsd.org

**25-710** **7-12**  
**WHITEHORSE HIGH SCHOOL**  
 P.O. Box 660, Montezuma Creek 84534  
 Telephone: 435-678-1209 Fax: 435-678-1252  
 Enrollment: 263 No. Tchrs: 16  
 Principal: John Fahey  
 Intern Asst. Principal: Kim Schaeffer  
 E-mail: jfahey@sjsd.org

**SPECIAL SCHOOLS**

**25-375** **K-8**  
**SAN JUAN VIRTUAL**  
 200 N Main Street, Blanding 84511  
 Telephone: 435-678-1280 Fax: 435-678-1280  
 Enrollment: NA No. Tchrs: NA  
 Director: NA  
 E-mail: NA

**SEVIER SCHOOL DISTRICT**

180 East 600 North  
 Richfield, Utah 84701  
 Telephone: 435-896-8214 Fax: 435-896-8804  
 Enrollment: 4,546 Total No. Tchrs: 217  
 www.sevier.k12.ut.us

**BOARD OF EDUCATION**

Hales, Tom	Member
360 W 100 S, Redmond	84652
Hansen, Jack	Vice President
790 S 960 W, Richfield	84701
Johnson, Clint	President
P.O. Box 304, Redmond	84620
Naser, Don	Member
460 W 400 S, Richfield	84701
Orr, Richard	Member
405 S 200 E, Monroe	84754

**DISTRICT STAFF**

Mickelsen, Myron	Superintendent
E-mail: myron.mickelsen@sevier.k12.ut.us	
Albrecht, Gail	Asst. Superintendent/Special Services
Carter, Kari	Accounting/Data Proc
Douglas, Cade	Dir/Student Learning
Julander, Lynn	Supv/Trans
Kyhl, Gary	Spec/HR/Transportation
Morwood, Larry	Supv/Maintenance
Pace, Karen	Dir/Sch Lunch
Prisbrey, Brent	Spec/Tech
Wilson, Patrick	Admin/Bus/Technology



**SEVIER**

Winn, Shelly  
Yates, Don

Sch Nurse  
Director/CTE

**ELEMENTARY SCHOOLS**

**26-104 K-2**  
**ASHMAN ELEMENTARY SCHOOL**  
70 N 200 W, Richfield 84701  
Telephone: 435-896-8415 Fax: 435-896-8416  
Enrollment: 502 No. Tchrs: 21  
Principal: Teresa Robinson  
E-mail: teresa.robinson@sevier.k12.ut.us

**26-116 K-6**  
**KOOSHAREM ELEMENTARY SCHOOL**  
75 E Center, Koosharem 84744  
Telephone: 435-638-7303 Fax: 435-638-7516  
Enrollment: 33 No. Tchrs: 2  
Principal: Chet Torgersen  
E-mail: chet.torgersen@sevier.k12.ut.us

**26-120 K-5**  
**MONROE ELEMENTARY SCHOOL**  
40 W Center, Monroe 84754  
Telephone: 435-527-4691 Fax: 435-527-4660  
Enrollment: 652 No. Tchrs: 28  
Principal: Ted Chappell  
E-mail: ted.chappell@sevier.k12.ut.us

**26-124 3-5**  
**PAHVANT ELEMENTARY SCHOOL**  
520 N 300 W, Richfield 84701-1701  
Telephone: 435-896-4403 Fax: 435-896-9479  
Enrollment: 466 No. Tchrs: 21  
Principal: Selena Terry  
E-mail: selena.terry@sevier.k12.ut.us

**26-132 K-5**  
**SALINA ELEMENTARY SCHOOL**  
210 W 300 N, Salina 84654  
Telephone: 435-529-7462 Fax: 435-529-7463  
Enrollment: 530 No. Tchrs: 22  
Principal: Jade Shepherd  
E-mail: jade.shepherd@sevier.k12.ut.us

**MIDDLE SCHOOLS**

**26-310 6-8**  
**NORTH SEVIER MIDDLE SCHOOL**  
135 N 100 W, Salina 84654  
Telephone: 435-529-3841 Fax: 435-529-7377  
Enrollment: 247 No. Tchrs: 12  
Principal: Rod Hinck  
E-mail: rod.hinck@sevier.k12.ut.us

**26-330 6-8**  
**RED HILLS MIDDLE SCHOOL**  
400 S 600 W, Richfield 84701  
Telephone: 435-896-6421 Fax: 435-896-6423  
Cafeteria Telephone: 435-896-5514  
Enrollment: 461 No. Tchrs: 21

**SEVIER**

Principal: Brent Gubler  
E-mail: brent.gubler@sevier.k12.ut.us

**26-320 6-8**  
**SOUTH SEVIER MIDDLE SCHOOL**  
300 E Center, Monroe 84754  
Telephone: 435-527-4607 Fax: 435-527-4636  
Enrollment: 309 No. Tchrs: 16  
Principal: Michael Willes  
E-mail: michael.willes@sevier.k12.ut.us

**HIGH SCHOOLS**

**26-704 9-12**  
**NORTH SEVIER HIGH SCHOOL**  
350 W 400 N, Salina 84654  
Telephone: 435-529-3717 Fax: 435-529-7910  
Enrollment: 268 No. Tchrs: 14  
Principal: Jill Porter  
E-mail: jill.porter@sevier.k12.ut.us

**26-708 9-12**  
**RICHFIELD HIGH SCHOOL**  
510 W 100 S, Richfield 84701  
Telephone: 435-896-8247 Fax: 435-896-8246  
Cafeteria Telephone: 435-896-5514  
Enrollment: 592 No. Tchrs: 30  
Principal: Randall Brown  
Asst. Principal: Richard Barton  
E-mail: randall.brown@sevier.k12.ut.us

**26-712 9-12**  
**SOUTH SEVIER HIGH SCHOOL**  
430 W 100 S, Monroe 84754  
Telephone: 435-527-4651 Fax: 435-527-4653  
Enrollment: 382 No. Tchrs: 24  
Principal: Randy Madsen  
E-mail: randy.madsen@sevier.k12.ut.us

**SPECIAL SCHOOLS**

**26-716 9-12**  
**CEDAR RIDGE HIGH**  
655 W 1st Ave, Richfield 84701  
Telephone: 435-896-9464 Fax: 435-896-9475  
Enrollment: 85 No. Tchrs: 7  
Principal: George Chappell  
E-mail: george.chappell@sevier.k12.ut.us

**26-820**  
**RICHFIELD PRESCHOOL**  
80 W Center, Richfield 84701  
Telephone: 435-896-8776 Fax: NA  
Enrollment: NA No. Tchrs: NA  
Director: Dawnanna Topham  
E-mail: dawnanna.topham@sevier.k12.ut.us



**SOUTH SANPETE SCHOOL DISTRICT**

39 South Main  
Manti, Utah 84642  
Telephone: 435-835-2261 Fax: 435-835-2265  
Enrollment: 3,124 Total No. Tchrs: 161  
www.ssanpete.org

**BOARD OF EDUCATION**

Aste, Ellen	Member
206 E Union, Manti	84642
Frandsen, Kathy	Member
P.O. Box 386, Gunnison	84634
Pickett, Kim	Member
P.O. Box 222, Gunnison	84634
Smith, Larry	Member
260 E 200 N, Ephraim	84627
Warren, David	Member
363 E 750 S, Ephraim	84627

**DISTRICT STAFF**

Hill, Donald R.	Superintendent
E-mail: don.hill@ssanpete.org	
Donaldson, Boyd A.	Dir/Appl Tech
Gottfredson, R. Paul	Admin/Bus
Jackson, Brenan	Asst Supt
Knudsen, Analee	Supv/Schl Lunch

**ELEMENTARY SCHOOLS**

**27-108 K-5**

**EPHRAIM ELEMENTARY SCHOOL**  
570 S 300 E, Ephraim 84627  
Telephone: 435-283-4171 Fax: 435-283-6892  
Enrollment: 568 No. Tchrs: 23  
Principal: Lynn Willardson  
E-mail: lynn.willardson@ssanpete.org

**27-112 K-6**

**GUNNISON VALLEY ELEMENTARY SCHOOL**  
550 S 100 E, P.O. Box 369 Gunnison 84634  
Telephone: 435-528-7880 Fax: 435-528-7474  
Enrollment: 504 No. Tchrs: 24  
Principal: Grant Hansen  
E-mail: grant.hansen@ssanpete.org

**27-116 K-5**

**MANTI ELEMENTARY SCHOOL**  
150 W 100 S, Manti 84642  
Telephone: 435-835-2271 Fax: 435-835-2278  
Enrollment: 393 No. Tchrs: 20  
Principal: Karen Soper  
E-mail: karen.soper@ssanpete.org

**MIDDLE SCHOOLS**

**27-304 6-8**

**EPHRAIM MIDDLE SCHOOL**  
555 S 100 E, Ephraim 84627

Telephone: 435-283-4037 Fax: 435-283-4885  
Enrollment: 443 No. Tchrs: 21  
Principal: Ralph Squire  
Asst. Principal: Tim Miller  
E-mail: ralph.squire@ssanpete.org

**27-302 6-8**

**GUNNISON VALLEY MIDDLE SCHOOL**  
P.O. Box 1090 84634  
271 E 600 S, Gunnison  
Telephone: 435-528-5337 Fax: 435-528-5397  
Enrollment: 275 No. Tchrs: 14  
Principal: Alan Peterson  
E-mail: alan.peterson@ssanpete.org

**HIGH SCHOOLS**

**27-704 7-12**

**GUNNISON VALLEY HIGH SCHOOL**  
35 E 600 S, P.O. Box 460, Gunnison 84634-0460  
Telephone: 435-528-7256 Fax: 435-528-3556  
Enrollment: 325 No. Tchrs: 20  
Principal: Kent Larsen  
Asst. Principal: Trevor Powell  
E-mail: kent.larsen@ssanpete.org

**27-708 9-12**

**MANTI HIGH SCHOOL**  
100 W 500 N, Manti 84642  
Telephone: 435-835-2281 Fax: 435-835-2285  
Enrollment: 560 No. Tchrs: 27  
Principal: George Henrie  
Asst. Principal: John Gillett  
E-mail: george.henrie@ssanpete.org

**SOUTH SUMMIT SCHOOL DISTRICT**

375 East 300 South  
Kamas, Utah 84036  
Telephone: 435-783-4301 Fax: 435-783-4501  
Enrollment: 1,457 Total No. Tchrs: 72  
www.ssummit.org

**BOARD OF EDUCATION**

Flinders, Matt	President
P.O. Box 1081, Kamas	84036
Hardman, Steven	Member
1734 N Hwy 32, Kamas	84036
Hicken, Craig	Vice President
P.O. Box 1051, Kamas	84036
Leavitt, Matt	Member
P.O. Box 543, Oakley	84055
Snyder, Jim	Member
P.O. Box 857, Kamas	84036

**DISTRICT STAFF**

Walker, Barry	Superintendent
E-mail: bwalker@ssummit.org	

## TINTIC

Bigelow, Kip	Admin/Bus
Lewis, Kaelyn	Financial Secretary
Mitchell, Melanie	Administrative Secretary

### ELEMENTARY SCHOOL

<b>28-104</b>	<b>K-4</b>
<b>SOUTH SUMMIT ELEMENTARY SCHOOL</b>	
535 E 300 S, Kamas	84036
Telephone: 435-783-4318	Fax: 435-783-2805
Enrollment: 596	No. Tchrs: 30
Principal: Louise Willoughby	
E-mail: lw@ssummit.org	

### MIDDLE SCHOOL

<b>28-304</b>	<b>5-8</b>
<b>SOUTH SUMMIT MIDDLE SCHOOL</b>	
355 E 300 S, Kamas	84036
Telephone: 435-783-4341	Fax: 435-783-2787
Enrollment: 434	No. Tchrs: 23
Principal: Wade Woolstenhulme	
E-mail: ww@ssummit.org	

### HIGH SCHOOL

<b>28-704</b>	<b>9-12</b>
<b>SOUTH SUMMIT HIGH SCHOOL</b>	
45 S 300 E, Kamas	84036
Telephone: 435-783-4313	Fax: 435-783-4765
Enrollment: 420	No. Tchrs: 19
Principal: Gary Twitchell	
E-mail: gt@ssummit.org	

## TINTIC SCHOOL DISTRICT

55 E Main Street  
P.O. Box 210  
Eureka, Utah 84628

Telephone: 435-433-6363 Fax: 435-433-6643  
Enrollment: 210 Total No. Tchrs: 18  
www.tintic.k12.ut.us

### BOARD OF EDUCATION

Boswell, Janice	Vice President
P.O. Box 154, Eureka	84628
Bray, Ronald	Member
P.O. Box 174, Eureka	84628
Nelson, Ronald	President
P.O. Box 14, Eureka	84628
Reil, John	Member
HC 61 Box 345, Callao	84083
Wall, Helen	Member
P.O. Box 46, Eureka	84628

### DISTRICT STAFF

Hughes, Kodey	Superintendent
E-mail: khughes@tintic.org	

## TOOELE

Jones, Becky	Admin Asst
Snell, Jeremy	Admin/Bus

### ELEMENTARY SCHOOLS

<b>29-108</b>	<b>PK-6</b>
<b>EUREKA ELEMENTARY SCHOOL</b>	
P.O. Box 170, Eureka	84628
Telephone: 435-433-6927	Fax: 435-433-6622
Enrollment: 75	No. Tchrs: 7
Principal: Brian Ward	
E-mail: bward@tintic.org	

<b>29-112</b>	<b>PK-6</b>
<b>WEST DESERT ELEMENTARY SCHOOL</b>	
440 Trout Creek (Via Wendover)	84083
Telephone: 435-693-3193	Fax: 435-693-3193
Enrollment: 10*	No. Tchrs: NA
Teacher: Nathan Skoubye	
E-mail: nskoubye@tintic.org	
*Enrollment includes out-of-state students.	

### HIGH SCHOOLS

<b>29-704</b>	<b>7-12</b>
<b>TINTIC HIGH SCHOOL</b>	
P.O. Box 230, Eureka	84628
Telephone: 435-433-6939	Fax: 435-433-6845
Enrollment: 112	No. Tchrs: 7
Head Teacher: Kodey Hughes	
E-mail: khughes@tintic.org	

<b>29-708</b>	<b>7-12</b>
<b>WEST DESERT HIGH SCHOOL</b>	
440 Trout Creek (Via Wendover)	84083
Telephone: 435-693-3112	Fax: 435-693-3109
Enrollment: 9*	No. Tchrs: 2
Principal: Kodey Hughes	
E-mail: khughes@tintic.org	
*Enrollment includes out-of-state students.	

## TOOELE SCHOOL DISTRICT

92 S Lodestone Way  
Tooele, Utah 84074

Telephone: 435-833-1900 Fax: 435-833-1912  
Enrollment: 13,675 Total No. Tchrs: 646  
www.tooeleschools.org

### BOARD OF EDUCATION

Bryan, Scott	President
792 Aspen Way, Tooele	84074
Gowans, Dr. Gary	Member
731 W 200 S, Tooele	84074
Hogan, Jeffrey	Member
P.O. Box 246, Stockton	84071
Holt, Julia	Member
860 Upland Dr, Tooele	84074

Jensen, Carol	Vice President
5373 Oswego Lane, Erda	84074
Manziona, Maresa	Member
1979 N 120 W, Tooele	84074
Nelson, Karen	Member
164 S 800 E, Grantsville	84029

**DISTRICT STAFF**

Linares, Terry	Superintendent
E-mail: <a href="mailto:tlinares@tooeleschools.org">tlinares@tooeleschools.org</a>	
Beacham, Dave	Supv/Maintenance
Bushek, Debra	Dir/Assessment
Christensen, Terry	Dir/HR
Cowan, Chantel	Dir/Math Curriculum
Langston, Jim	Dir/Technology Information
Luke, Ken	Assistant Superintendent
Mestas, Lillian	Dir/Language Arts Curriculum
Oborn, Marianne	Dir/CTE
Pitt, Doelene	Assistant Superintendent
Reynolds, Lark	Business Administrator
Roberts, Elva	Supv/Food Serv
Strain, Danny Hal	Dir/Special Education
Taggart, John	Dir/Title I
Valdez, Diane	Assistant to Superintendent

**ELEMENTARY SCHOOLS****30-102 K-6****COPPER CANYON ELEMENTARY**

1600 N Broadway, Tooele	84074
Telephone: 435-843-3820	Fax: 435-843-3824
Enrollment: 622	No. Tchrs: 25
Principal: Clint Spindler	
E-mail: <a href="mailto:cspindler@tooeleschools.org">cspindler@tooeleschools.org</a>	

**30-104 K-6****DUGWAY ELEMENTARY SCHOOL**

Bldg 5000 Valdez Cir, Dugway	84022
Telephone: 435-831-4259	Fax: 435-831-4469
Enrollment: 104	No. Tchrs: 8
Principal: Nancy Poulson	
E-mail: <a href="mailto:npoulson@tooeleschools.org">npoulson@tooeleschools.org</a>	

**30-106 K-6****EAST ELEMENTARY SCHOOL**

135 S 7th Street, Tooele	84074
Telephone: 435-833-1951	Fax: 435-833-1952
Enrollment: 484	No. Tchrs: 21
Principal: Shanz Leonelli	
E-mail: <a href="mailto:sleonelli@tooeleschools.org">sleonelli@tooeleschools.org</a>	

**30-108 K-6****GRANTSVILLE ELEMENTARY SCHOOL**

50 S Park Street, Grantsville	84029
Telephone: 435-884-9991	Fax: 435-884-9992
Enrollment: 770	No. Tchrs: 32
Principal: Jeff Hamm	
E-mail: <a href="mailto:jhamm@tooeleschools.org">jhamm@tooeleschools.org</a>	

**30-112 K-6****HARRIS ELEMENTARY SCHOOL**

251 N 1st Street, Tooele	84074
Telephone: 435-833-1961	Fax: 435-833-1965
Enrollment: 455	No. Tchrs: 20
Principal: Cleo Riggs	
E-mail: <a href="mailto:criggs@tooeleschools.org">criggs@tooeleschools.org</a>	

**30-116 K-6****IBAPAH ELEMENTARY SCHOOL**

116 Eagles Nest, Ibapah	84034
Telephone: 435-234-1113	Fax: 435-234-1175
Enrollment: 20	No. Tchrs: 2
Lead Teacher: Marilyn Linares	
E-mail: <a href="mailto:mlinares@tooeleschools.org">mlinares@tooeleschools.org</a>	

**30-128 K-6****MIDDLE CANYON ELEMENTARY SCHOOL**

751 E 1000 N, Tooele	84074
Telephone: 435-833-1906	Fax: 435-843-3802
Enrollment: 506	No. Tchrs: 20
Principal: Dave Whiting	
E-mail: <a href="mailto:dwhiting@tooeleschools.org">dwhiting@tooeleschools.org</a>	

**30-132 K-6****NORTHLAKE ELEMENTARY SCHOOL**

268 N Coleman, Tooele	84074
Telephone: 435-833-1940	Fax: 435-833-1943
Enrollment: 522	No. Tchrs: 24
Principal: Bryce Eardley	
E-mail: <a href="mailto:beardley@tooeleschools.org">beardley@tooeleschools.org</a>	

**30-134 K-6****OVERLAKE ELEMENTARY SCHOOL**

2052 N 170 W, Tooele	84074
Telephone: 435-843-3805	Fax: 435-843-3809
Enrollment: 572	No. Tchrs: 25
Principal: Jan Johnson	
E-mail: <a href="mailto:jjohnson@tooeleschools.org">jjohnson@tooeleschools.org</a>	

**30-124 K-6****ROSE SPRINGS ELEMENTARY SCHOOL**

5349 N Insbrook Place, Stansbury Park	84074
Telephone: 435-833-9015	Fax: 435-833-9207
Enrollment: 847	No. Tchrs: 33
Principal: Leon Jones	
E-mail: <a href="mailto:ljones@tooeleschools.org">ljones@tooeleschools.org</a>	

**30-138 K-6****SETTLEMENT CANYON ELEMENTARY SCHOOL**

935 W Timpie Road, Tooele	84074
Telephone: 435-882-4597	Fax: 435-882-0760
Enrollment: 648	No. Tchrs: 28
Principal: Gailynn Warr	
E-mail: <a href="mailto:gwarr@tooeleschools.org">gwarr@tooeleschools.org</a>	

**30-140 K-6****ANNA SMITH ELEMENTARY SCHOOL**

P.O. Box 879, Wendover	84083
Telephone: 435-665-0470	Fax: 435-665-7562

**TOOELE**

Enrollment: 268 No. Tchrs: 13  
 Principal: Heather Castagno  
 E-mail: hcastagno@tooeleschools.org

**30-120 K-6****STANSBURY PARK ELEMENTARY SCHOOL**

485 Country Club Dr, Stansbury Park 84074  
 Telephone: 435-833-1968 Fax: 435-833-1972  
 Enrollment: 779 No. Tchrs: 31  
 Principal: Xenia Young  
 E-mail: xyoung@tooeleschools.org

**30-136 K-6****VERNON ELEMENTARY SCHOOL**

70 N Main, Vernon 84080  
 Telephone: 435-839-3433 Fax: 435-839-3433  
 Enrollment: 38 No. Tchrs: 2  
 Lead Teacher: Donilyn Leary  
 E-mail: dleary@tooeleschools.org

**30-142 K-6****WEST ELEMENTARY SCHOOL**

451 W 300 S, Tooele 84074  
 Telephone: 435-833-1931 Fax: 435-833-1933  
 Enrollment: 401 No. Tchrs: 19  
 Principal: Jeff Wyatt  
 E-mail: jwyatt@tooeleschools.org

**30-146 K-6****WILLOW ELEMENTARY SCHOOL**

439 S Willow St, Grantsville 84029  
 Telephone: 435-884-4527 Fax: 435-884-4531  
 Enrollment: 645 No. Tchrs: 27  
 Principal: JoAn Coon  
 E-mail: jcoon@tooeleschools.org

**JUNIOR HIGH SCHOOLS****30-308 7-8****GRANTSVILLE JR HIGH SCHOOL**

318 S Hale, Grantsville 84029  
 Telephone: 435-884-4510 Fax: 435-884-4513  
 Enrollment: 363 No. Tchrs: 20  
 Principal: Charles Mohler  
 E-mail: cmohler@tooeleschools.org

**30-408 7-8****CLARKE N. JOHNSEN JR HIGH SCHOOL**

2152 N 400 W, Tooele 84074  
 Telephone: 435-833-1939 Fax: 435-843-3816  
 Enrollment: 784 No. Tchrs: 38  
 Principal: Jared Small  
 Asst. Principal: Mark Brunsdale  
 E-mail: jsmall@tooeleschools.org

**30-404 7-8****TOOELE JR HIGH SCHOOL**

411 W Vine Street, Tooele 84074  
 Telephone: 435-833-1921 Fax: 435-833-1923  
 Cafeteria Telephone: 435-833-1927

**TOOELE**

Enrollment: 822 No. Tchrs: 39  
 Principal: Larry Abraham  
 Asst. Principal: Kent Parsons  
 E-mail: labraham@tooeleschools.org

**HIGH SCHOOLS****30-704 7-12****DUGWAY HIGH SCHOOL**

Bldg 5020 5th St, Dugway 84022  
 Telephone: 435-831-4566 Fax: 435-831-4951  
 Enrollment: 79 No. Tchrs: 11  
 Principal: Robin Nielson  
 E-mail: rnielson@tooeleschools.org

**30-708 9-12****GRANTSVILLE HIGH SCHOOL**

155 E Cherry Street, Grantsville 84029  
 Telephone: 435-884-4500 Fax: 435-884-4519  
 Enrollment: 726 No. Tchrs: 36  
 Principal: Travis McCluskey  
 Asst. Principal: Angie Gillette  
 E-mail: tmcccluskey@tooeleschools.org

**30-720 9-12****STANSBURY HIGH SCHOOL**

5300 N Aberdeen Lane, Stansbury Park 84074  
 Telephone: 435-882-2479 Fax: 435-882-4049  
 Enrollment: 1,482 No. Tchrs: 67  
 Principal: Kendall Topham  
 Asst. Principal: Renee Milne  
 Asst. Principal: Keith Davis  
 E-mail: ktopham@tooeleschools.org

**30-712 9-12****TOOELE HIGH SCHOOL**

301 W Vine Street, Tooele 84074  
 Telephone: 435-833-1978 Fax: 435-833-1984  
 Enrollment: 1,408 No. Tchrs: 68  
 Principal: Bill Gochis  
 Asst. Principal: Mat Jackson  
 Asst. Principal: Betsy Swynenburg  
 E-mail: bgochis@tooeleschools.org

**30-714 7-12****WENDOVER HIGH SCHOOL**

Box 610, Wendover 84083  
 Telephone: 435-665-2343 Fax: 435-665-7706  
 Enrollment: 194 No. Tchrs: 17  
 Principal: Jason Saari  
 E-mail: jsaari@tooeleschools.org

**SPECIAL SCHOOLS****30-740 9-12****BLUE PEAK HIGH SCHOOL COMMUNITY LEARNING CENTER**

211 S Tooele Blvd, Tooele 84074  
 Telephone: 435-833-8700 Fax: 435-833-8785  
 Enrollment: 97 No. Tchrs: 10

**UINTAH**

Principal: Mark Ernst  
 E-mail: mernst@tooeleschools.org

**30-101****EARLY LEARNING CENTER**

555 E Vine, Tooele 84074  
 Telephone: 435-833-1966 Fax: 435-833-1998  
 Enrollment: NA No. Tchrs: 8  
 Principal: Dee Ann Hall  
 E-mail: dhall@tooeleschools.org

**30-780****TOOELE ONLINE K-8**

92 Lodestone Way, Tooele 84074  
 Telephone: 435-833-1900 Fax: NA  
 Enrollment: NA No. Tchrs: NA  
 Principal: NA  
 E-mail: NA

**UINTAH SCHOOL DISTRICT**

635 West 200 South  
 Vernal, Utah 84078

Telephone: 435-781-3100 Fax: 435-781-3107  
 Enrollment: 6,993 Total No. Tchrs: 290  
 www.uintah.net

**BOARD OF EDUCATION**

Allen, James F.	Member
218 W 5250 N, Vernal	84078
Anderson, Rodney S.	Member
379 N 500 W, Ste 1A, Vernal	84078
Caldwell, K. Mark	Vice President
3081 W 500 S, Vernal	84078
Huber, Allen	President
P.O. Box 263, Lapoint	84039
Oaks, Shane K.	Member
1032 W 1700 S, Vernal	84078

**DISTRICT STAFF**

Dockins, Mark	Superintendent
E-mail: mark.dockins@uintah.net	
Bunderson, Kent	Dir/Connections, Coord/CTE
Deets, Shannon	Dir/Student Services
Gagon, Lee	Dir/Human Resources
Hardman, Sherry	Coord/Foods
John, David	Psychologist
Leyba, Jayme	Dir/Curr & Inst
Mansfield, Kent	Coord/Technology
McKea, Andrea	Dir/Youth in Custody
Richins, Shawn	Coord/Maintenance
Sheffer, Joan	Coord/Transportation
Upton, J. Randall	Admin/Bus

**ELEMENTARY SCHOOLS****31-100****ASHLEY ELEMENTARY SCHOOL****K-5****UINTAH**

350 N 1150 W, Vernal 84078  
 Telephone: 435-781-3170 Fax: 435-781-3178  
 Enrollment: 693 No. Tchrs: 26  
 Principal: Lance Hatch  
 E-mail: lance.hatch@uintah.net

**31-110****DAVIS ELEMENTARY SCHOOL**

4101 S 2500 E, Vernal 84078  
 Telephone: 435-781-3155 Fax: 435-781-3193  
 Enrollment: 583 No. Tchrs: 24  
 Principal: Kathy Farnsworth  
 E-mail: kathy.farnsworth@uintah.net

**31-114****DISCOVERY ELEMENTARY**

650 W 1200 S, Vernal 84078  
 Telephone: 435-781-3146 Fax: 435-781-3147  
 Enrollment: 565 No. Tchrs: 22  
 Principal: Jeff Morris  
 E-mail: jeff.morris@uintah.net

**31-115****EAGLE VIEW ELEMENTARY SCHOOL**

Rt. 2 Box 2468, Roosevelt 84066  
 Telephone: 435-722-2247 Fax: 435-722-2240  
 Enrollment: 484 No. Tchrs: 27  
 Principal: Robert Stearmer  
 Asst. Principal: Rick Johnson  
 E-mail: robert.stearmer@uintah.net

**31-116****LAPOINT ELEMENTARY SCHOOL**

HC 67 Box 151 East, Lapoint 84039  
 Telephone: 435-247-2637 Fax: 435-247-2639  
 Enrollment: 277 No. Tchrs: 13  
 Principal: Dennis Atkin  
 E-mail: dennis.atkin@uintah.net

**31-120****MAESER ELEMENTARY SCHOOL**

2670 W 1000 N, Vernal 84078  
 Telephone: 435-781-3160 Fax: 435-781-3162  
 Enrollment: 662 No. Tchrs: 29  
 Principal: Leonard Sullivan  
 E-mail: leonard.sullivan@uintah.net

**31-124****NAPLES ELEMENTARY SCHOOL**

635 W 200 S, Vernal 84078  
 Telephone: 435-781-3150 Fax: 435-781-3152  
 Enrollment: 612 No. Tchrs: 26  
 Principal: Deborah Chatham  
 E-mail: deborah.chatham@uintah.net

**MIDDLE SCHOOL****31-310****VERNAL MIDDLE SCHOOL**

721 W 100 S, Vernal 84078



## UINTAH

Telephone: 435-781-3140 Fax: 435-781-3143  
Enrollment: 928 No. Tchrs: 39  
Principal: John Anderson  
Asst. Principal: Dave Papadakos  
E-mail: john.anderson@uintah.net

### JUNIOR HIGH SCHOOL

**31-408 8-9**

#### VERNAL JR HIGH SCHOOL

161 N 1000 W, Vernal 84078  
Telephone: 435-781-3130 Fax: 435-781-3134  
Enrollment: 870 No. Tchrs: 33  
Principal: Kathleen Hawkins  
Asst. Principal: Mistalyn Leis  
E-mail: kathleen.hawkins@uintah.net

### HIGH SCHOOL

**31-704 10-12**

#### UINTAH HIGH SCHOOL

1880 W 500 N, Vernal 84078  
Telephone: 435-781-3110 Fax: 435-781-3117  
Enrollment: 1,133 No. Tchrs: 45  
Principal: Julie Wilde  
Asst. Principal: Tammy Christensen  
Asst. Principal: Kevin Dickson  
Asst. Principal: Sharon Shipton  
E-mail: julie.wilde@uintah.net

### SPECIAL SCHOOLS

**31-750**

#### ASHLEY VALLEY EDUCATION CENTER

559 N 1700 W, Vernal 84078  
Telephone: 435-781-4675 Fax: 435-781-4679  
Enrollment: 103 No. Tchrs: 5  
Principal: Andrea McKea  
E-mail: andrea.mckea@uintah.net

**31-350**

#### UINTAH ONLINE SCHOOL

P. O. Box 274, Vernal 84078  
<http://uonk12.org/>  
Telephone: 435-790-1518 Fax: 801-820-3158  
Telephone: 435-790-7276  
Enrollment: NA No. Tchrs: NA  
Principal: Andrea McKea  
E-mail: andrea.mckea@uintah.net

**31-810**

#### UINTAH SPECIALIZED PRESCHOOL

250 S Vernal Avenue, Vernal 84078  
Telephone: 435-781-3125 Fax: NA  
Enrollment: NA No. Tchrs: NA  
Coordinator: Tami Chew  
E-mail: tami.chew@uintah.net

## WASATCH

### WASATCH SCHOOL DISTRICT

101 East 200 North  
Heber City, Utah 84032  
Telephone: 435-654-0280 Fax: 435-654-4714  
Enrollment: 5,253 Total No. Tchrs: 243  
[www.wasatch.edu](http://www.wasatch.edu)

### BOARD OF EDUCATION

Baird, Blaik	Vice President
3551 Hidden Meadows Ct., Heber City	84032
Cowley, Wilma	Member
750 W 600 S, Heber City	84032
Horner, Ann Marie	President
777 E 600 S, Heber	84032
Kelson, Jenifer	Member
6223 N Center Street Box 1444, Midway	84049
Jones, Debbie	Member
1050 N Willow Way, Heber	84032

### DISTRICT STAFF

Shoemaker, Terry E.	Superintendent
E-mail: terry.shoemaker@wasatch.edu	
Allen, Kristi	Supv/Trans
Campbell, Eric	Dir/Elementary Education
Devenish, Jon	Accountant/Int. Auditor
Golightly, Jane	Coor/Spec Ed
Harrison, Francis	Supv/Maint
Johansen, Keith	Bus. Administrator
Judd, James	Dir/HR
Sweat, Paul	Dir/Secondary Education
Tanner, Suzanne	School Health Nurse
Tesch, Dennis	Pool Manager
Watt, Jason	Dir/CTE, Student Services
Wilkins, Darren	Supv/Food Svcs

### ELEMENTARY SCHOOLS

**32-106 K-4**

#### HEBER VALLEY ELEMENTARY SCHOOL

730 S 600 W, Heber City 84032  
Telephone: 435-654-0112 Fax: 435-654-7540  
Enrollment: 561 No. Tchrs: 28  
Principal: Jacki Burnham  
E-mail: jacki.burnham@wasatch.edu

**32-108 K-4**

#### MIDWAY ELEMENTARY SCHOOL

225 S 100 E, Midway 84049  
Telephone: 435-654-0472 Fax: 435-654-7426  
Enrollment: 493 No. Tchrs: 24  
Principal: Brian Thorne  
E-mail: brian.thorne@wasatch.edu

**32-114 K-4**

#### OLD MILL ELEMENTARY SCHOOL

1600 E 980 S, Heber City 84032  
Telephone: 435-657-3130 Fax: 435-654-9055  
Enrollment: 582 No. Tchrs: 26



**WASATCH**

Principal: Douglas Hardy  
 E-mail: douglas.hardy@wasatch.edu

**32-110** **K-4**  
**J. R. SMITH ELEMENTARY SCHOOL**  
 235 E 500 N, Heber City 84032  
 Telephone: 435-654-2201 Fax: 435-654-0167  
 Enrollment: 449 No. Tchrs: 23  
 Principal: Ryan Brown  
 E-mail: ryan.brown@wasatch.edu

**MIDDLE SCHOOL**

**32-310** **7-8**  
**ROCKY MOUNTAIN MIDDLE SCHOOL**  
 800 W School House Way, Heber City 84032  
 Telephone: 435-654-9350 Fax: 435-654-9343  
 Enrollment: 816 No. Tchrs: 39  
 Principal: Justin Kelly  
 Asst. Principal: Stephanie Dishcher  
 E-mail: justin.kelly@wasatch.edu

**INTERMEDIATE SCHOOL**

**32-212** **5-6**  
**TIMPANOGOS INTERMEDIATE SCHOOL**  
 200 E 800 S, Heber City 84032  
 Telephone: 435-654-0550 Fax: 435-654-0622  
 Enrollment: 812 No. Tchrs: 35  
 Principal: DeAnna Lloyd  
 Asst. Principal: Brett Zabel  
 E-mail: deanna.lloyd@wasatch.edu

**HIGH SCHOOL**

**32-704** **9-12**  
**WASATCH HIGH SCHOOL**  
 930 S 500 E, Heber City 84032  
 Telephone: 435-654-0640 Fax: 435-654-3011  
 Enrollment: 1,526 No. Tchrs: 64  
 Principal: Shawn Kelly  
 Asst. Principal: Tod Johnson  
 Asst. Principal: Claire Mair  
 Asst. Principal: Stephen Sanderson  
 E-mail: shawn.kelly@wasatch.edu

**SPECIAL SCHOOL**

**32-708** **9-12**  
**WASATCH ALTERNATIVE SCHOOL**  
 180 E 600 S, Heber City 84032  
 Telephone: 435-654-4231 Fax: NA  
 Enrollment: 2 No. Tchrs: 3  
 Principal: Adam Hagen  
 E-mail: adam.hagen@wasatch.edu

**WASHINGTON****WASHINGTON SCHOOL DISTRICT**

121 West Tabernacle  
 St. George, Utah 84770  
 Telephone: 435-673-3553 Fax: 435-673-3216  
 Enrollment: 26,206 Total No. Tchrs: 1,169  
 www.washk12.org

**BOARD OF EDUCATION**

Blake, Kelly	Member
485 E Kays Circle, Washington	84780
Christiansen, Wes	Member
526 W 250 S, Hurricane	84737
Durfey, Cal	Member
1779 S Point Drive, St. George	84790
Gubler, Wendell R.	Member
3300 Truman Dr, Santa Clara	84765
Hesson, Laura	Member
167 S 1210 W, St. George	84770
Morris, Carole	Member
3121 Swaps, St. George	84790
Seegmiller, Craig	Member
553 E 200 S, St. George	84770

**DISTRICT STAFF**

Rose, Max H.	Superintendent
E-mail: mrose@admin.washk12.org	
Ashcraft, Mel	Dir/Physical Fac
Barber, LuWayne	Dir/Maintenance
Bills, Brent	Admin/Bus
Cox, Lyle	Dir/Human Resources
Ferguson, Brad	Dir/Assessment
Forrest, LuAnne	Dir/Student Services
Gardner, David	Dir/CTE
Hammer, Craig	Executive Dir/Physical Fac
Holmes, Richard	Executive Dir/Curr/Prof. Dev
Lundin, Bill	Mgr, Warehouse
McKim, Jim	Dir/Special Ed
Petersen, Kathy	Dir/Title I
Roberts, Charlie	Dir/Technology
Schmutz, Launi	Supv/Trans
Stucki, Sharon	Coord/School Lunch
Topham, Marshall	Asst Supt/Secondary Ed
Wilkey, Rex	Asst Supt/Elementary Ed

**ELEMENTARY SCHOOLS**

**33-111** **K-5**  
**ARROWHEAD ELEMENTARY SCHOOL**  
 545 Arrowhead Trail, Santa Clara 84765  
 Telephone: 435-674-2027 Fax: 435-674-2038  
 Enrollment: 599 No. Tchrs: 27  
 Principal: Susan Harrah  
 E-mail: sharrah@aes.washk12.org

**33-102** **K-5**  
**BLOOMINGTON ELEMENTARY SCHOOL**  
 425 Man of War Rd, St. George 84790  
 Telephone: 435-673-6266 Fax: 435-674-6497

**WASHINGTON**

Enrollment: 557 No. Tchrs: 26  
 Principal: Judy Turner  
 E-mail: jturner@bes.washk12.org

**33-105 K-5**

**BLOOMINGTON HILLS ELEMENTARY SCHOOL**  
 919 E Brigham Rd, St. George 84790  
 Telephone: 435-674-6495 Fax: 435-652-4703  
 Enrollment: 552 No. Tchrs: 24  
 Principal: Michelle North  
 E-mail: mnorth@bhes.washk12.org

**33-107 K-5**

**CORAL CANYON ELEMENTARY SCHOOL**  
 3435 Canyon Crest Ave., Washington 84780  
 Telephone: 435-652-4787 Fax: 435-652-4792  
 Enrollment: 620 No. Tchrs: 26  
 Principal: Robyn Bishop  
 E-mail: rbishop@ces.washk12.org

**33-110 K-5**

**CORAL CLIFFS ELEMENTARY SCHOOL**  
 2040 W 2000 N, St. George 84770  
 Telephone: 435-652-4712 Fax: 435-652-4716  
 Enrollment: 634 No. Tchrs: 29  
 Principal: Amy Wilcox  
 E-mail: awilcox@cces.washk12.org

**33-108 K-5**

**DIAMOND VALLEY ELEMENTARY SCHOOL**  
 1411 W Diamond Valley Dr, St. George 84770  
 Telephone: 435-574-2009 Fax: 435-574-2013  
 Enrollment: 272 No. Tchrs: 12  
 Principal: Dan Trimble  
 E-mail: dtrimble@dves.washk12.org

**33-103 K-5**

**DIXIE SUN ELEMENTARY SCHOOL**  
 1795 W 1230 N, St. George 84770  
 Telephone: 435-673-8978 Fax: 435-673-6303  
 Enrollment: 532 No. Tchrs: 29  
 Principal: Kim Heki  
 E-mail: kheki@dses.washk12.org

**33-116 K-5**

**EAST ELEMENTARY SCHOOL**  
 453 S 600 E, St. George 84770  
 Telephone: 435-673-6191 Fax: 435-673-6248  
 Enrollment: 559 No. Tchrs: 26  
 Principal: Teria Mortensen  
 E-mail: tmortensen@east.washk12.org

**33-104 K-6**

**ENTERPRISE ELEMENTARY SCHOOL**  
 216 S 100 E, Enterprise 84725  
 P.O. Box 459, Enterprise 84725  
 Telephone: 435-878-2236 Fax: 435-878-2510  
 Enrollment: 378 No. Tchrs: 16  
 Principal: Adam Baker  
 E-mail: abaker@ees.washk12.org

**WASHINGTON****33-120 K-5**

**HERITAGE ELEMENTARY SCHOOL**  
 747 E Riverside Drive, St. George 84790  
 Telephone: 435-628-4427 Fax: 435-628-5771  
 Enrollment: 581 No. Tchrs: 28  
 Principal: Steve Gregoire  
 E-mail: sgregoire@heritage-k5.org

**33-145 K-5**

**HORIZON ELEMENTARY SCHOOL**  
 1970 S Arabian Way, Washington 84780  
 Telephone: 435-652-4781 Fax: 435-652-4784  
 Enrollment: 630 No. Tchrs: 27  
 Principal: Mona Haslem  
 E-mail: mhaslem@hrz.washk12.org

**33-112 K-5**

**HURRICANE ELEMENTARY SCHOOL**  
 948 W 325 N, Hurricane 84737  
 Telephone: 435-635-4668 Fax: 435-635-4670  
 Enrollment: 632 No. Tchrs: 30  
 Principal: Travis Wilstead  
 E-mail: twilstead@hes.washk12.org

**33-114 K-5**

**LA VERKIN ELEMENTARY SCHOOL**  
 51 W Center, La Verkin 84745  
 Telephone: 435-635-4619 Fax: 435-635-7953  
 Enrollment: 550 No. Tchrs: 25  
 Principal: Steve Leavenworth  
 E-mail: sleavenworth@lves.washk12.org

**33-146 K-5**

**LITTLE VALLEY ELEMENTARY SCHOOL**  
 2330 E Horseman Park Dr., St. George 84790  
 Telephone: 435-652-4771 Fax: 435-652-4770  
 Enrollment: 665 No. Tchrs: 28  
 Principal: Rob Stevenson  
 E-mail: rstevenson@littlevalleylions.org

**33-121 K-5**

**PANORAMA ELEMENTARY SCHOOL**  
 301 N 2200 E, St. George 84790  
 Telephone: 435-628-6881 Fax: 435-634-1476  
 Enrollment: 431 No. Tchrs: 20  
 Principal: Joe Eckman  
 E-mail: jeckman@pes.washk12.org

**33-123 K-5**

**RED MOUNTAIN ELEMENTARY SCHOOL**  
 263 E 200 S, Ivins 84738  
 Telephone: 435-656-3802 Fax: 435-656-3812  
 Enrollment: 405 No. Tchrs: 19  
 Principal: Betty Barnum  
 E-mail: bbarnum@rmes.washk12.org

**33-144 K-5**

**RIVERSIDE ELEMENTARY**  
 2500 S Harvest Lane, Washington 84780  
 Telephone: 435-652-4760 Fax: 435-652-4765

**WASHINGTON**

Enrollment: 657 No. Tchrs: 31  
Principal: Burke Staheli  
E-mail: bstaheli@res.washk12.org

**33-122 K-5**

**SANDSTONE ELEMENTARY** 84790  
850 N 2450 E, St. George  
Telephone: 435-674-6460 Fax: 435-674-6463  
Enrollment: 602 No. Tchrs: 27  
Principal: Neil Cottam  
E-mail: ncottam@snds.washk12.org

**33-124 K-5**

**SANTA CLARA ELEMENTARY SCHOOL** 84765  
2950 W Crestview Dr, Santa Clara  
Telephone: 435-628-2624 Fax: 435-628-3785  
Enrollment: 415 No. Tchrs: 20  
Principal: Nadine Hancey  
E-mail: nhancey@sces.washk12.org

**33-128 K-6**

**SPRINGDALE ELEMENTARY SCHOOL** 84767  
898 Zion Park Blvd, P.O. Box 509, Springdale  
Telephone: 435-772-3279 Fax: 435-772-0547  
Enrollment: 42 No. Tchrs: 2  
Teaching Principal: Chris Snodgress  
E-mail: csnodgress@ses.washk12.org

**33-130 K-5**

**SUNSET ELEMENTARY SCHOOL** 84770  
495 N Westridge Dr, St. George  
Telephone: 435-673-5669 Fax: 435-673-3544  
Enrollment: 541 No. Tchrs: 27  
Principal: Nate Esplin  
E-mail: nesplin@sses.washk12.org

**33-134 K-5**

**THREE FALLS ELEMENTARY SCHOOL** 84737  
789 S 700 W, Hurricane  
Telephone: 435-635-7229 Fax: 435-635-7273  
Enrollment: 654 No. Tchrs: 27  
Principal: Brad Jolley  
E-mail: bjolley@tfes.washk12.org

**33-140 K-5**

**WASHINGTON ELEMENTARY SCHOOL** 84780  
300 N 300 E, Washington  
Telephone: 435-673-3012 Fax: 435-634-5748  
Enrollment: 473 No. Tchrs: 25  
Principal: Kelly Mitchell  
E-mail: kmitchell@wes.washk12.org

**INTERMEDIATE SCHOOLS**

**33-320 6-7**

**FOSSIL RIDGE INTERMEDIATE SCHOOL** 84790  
383 S Mall Drive, St. George  
Telephone: 435-652-4706 Fax: 435-652-4758  
Enrollment: 845 No. Tchrs: 37  
Principal: Bob Sonju  
E-mail: sonju@fossilsschool.org

**WASHINGTON**

**33-308 6-7**

**HURRICANE INTERMEDIATE SCHOOL** 84737  
1325 S 700 W, Hurricane  
Telephone: 435-635-8931 Fax: 435-635-8937  
Enrollment: 655 No. Tchrs: 29  
Principal: Brad Christensen  
E-mail: bchristensen@his.washk12.org

**33-325 6-7**

**LAVA RIDGE INTERMEDIATE SCHOOL** 84765  
2425 Rachel Dr, Santa Clara  
Telephone: 435-652-4742 Fax: 435-652-4747  
Enrollment: 864 No. Tchrs: 36  
Principal: Kalyn Gubler  
E-mail: kgubler@lavaridge.net

**33-303 6-7**

**SUNRISE RIDGE INTERMEDIATE SCHOOL** 84790  
3167 S 2350 E, St. George  
Telephone: 435-652-4772 Fax: 435-652-4777  
Enrollment: 756 No. Tchrs: 32  
Principal: Sandy Ferrell  
E-mail: sferrell@srithunderbolts.org

**33-304 6-7**

**TONAQUINT INTERMEDIATE SCHOOL** 84770  
1210 W Curly Hollow Drive, St. George  
Telephone: 435-688-2238 Fax: 435-688-2504  
Enrollment: 668 No. Tchrs: 33  
Principal: Barbara Garrett  
E-mail: bgarrett@tis.washk12.org

**MIDDLE SCHOOLS**

**33-403 8-9**

**DESERT HILLS MIDDLE SCHOOL** 84790  
936 E Desert Hills Dr, St. George  
Telephone: 435-628-0001 Fax: 435-674-6477  
Enrollment: 782 No. Tchrs: 32  
Principal: Brian Stevenson  
Asst. Principal: Brad Bench  
Asst. Principal: Kim Monkres  
E-mail: bstevenson@dhms.washk12.org

**33-404 8-9**

**DIXIE MIDDLE SCHOOL** 84770  
825 S 100 E, St. George  
Telephone: 435-628-0441 Fax: 435-674-6467  
Enrollment: 729 No. Tchrs: 32  
Principal: Tim Lowe  
Asst. Principal: Mitch Six  
E-mail: tlowe@dmseagle.org

**33-408 8-9**

**HURRICANE MIDDLE SCHOOL** 84737  
395 N 200 W, Hurricane  
Telephone: 435-635-4634 Fax: 435-635-4663  
Enrollment: 585 No. Tchrs: 27  
Principal: Roy Hoyt  
Asst. Principal: Jan Goodwin  
E-mail: rhoyt@hmsk12.org

## WASHINGTON

**33-420** **8-9**

### **PINE VIEW MIDDLE SCHOOL**

2145 E 130 N, St. George 84790  
Telephone: 435-628-7915 Fax: 435-634-0470  
Enrollment: 778 No. Tchrs: 33  
Principal: Mike Stephenson  
Asst. Principal: Dana McConnell  
E-mail: stephenson@pvms.us

**33-425** **8-9**

### **SNOW CANYON MIDDLE SCHOOL**

1215 N Lava Flow Dr, St. George 84770  
Telephone: 435-674-6474 Fax: 435-628-3289  
Enrollment: 865 No. Tchrs: 38  
Principal: Cheri Stevenson  
Asst. Principal: Todd Dawson  
E-mail: cstevenson@scmiddle.org

## **HIGH SCHOOLS**

**33-703** **10-12**

### **DESERT HILLS HIGH SCHOOL**

828 E Desert Hills Drive, St. George 84790  
Telephone: 435-674-0885 Fax: 435-674-2606  
Enrollment: 953 No. Tchrs: 44  
Principal: Rusty Taylor  
Asst. Principal: Justin Keate  
Asst. Principal: Kim Monkres  
E-mail: rtaylor@dhthunder.org

**33-704** **10-12**

### **DIXIE HIGH SCHOOL**

350 E 700 S, St. George 84770  
Telephone: 435-673-4682 Fax: 435-673-2384  
Enrollment: 1,034 No. Tchrs: 51  
Principal: Larry Bergeson  
Asst. Principal: Sharla Campbell  
Asst. Principal: Mike Bair  
E-mail: lbergeson@dixiehigh.org

**33-712** **7-12**

### **ENTERPRISE HIGH SCHOOL**

565 S 200 E, Box 460, Enterprise 84725  
Telephone: 435-878-2248 Fax: 435-878-2479  
Enrollment: 404 No. Tchrs: 24  
Principal: Russell Holmes  
Asst. Principal: Royd Darrington  
E-mail: rholmes@enterprisehigh.org

**33-716** **10-12**

### **HURRICANE HIGH SCHOOL**

345 W Tiger Blvd, Hurricane 84737  
Telephone: 435-635-3280 Fax: 435-635-3719  
Enrollment: 832 No. Tchrs: 38  
Principal: Jody Rich  
Asst. Principal: Larry Johnson  
Asst. Principal: Sheri Fisher  
E-mail: jrich@hurricanehigh.org

**33-718** **9-12**

### **MILLCREEK HIGH SCHOOL**

## WAYNE

2410 E Riverside Dr, St. George 84790

Telephone: 435-628-2462 Fax: 435-628-8206  
Enrollment: 202 No. Tchrs: 22  
Principal: Terry Ogborn  
E-mail: togborn@mhs.washk12.org

**33-720** **10-12**

### **PINE VIEW HIGH SCHOOL**

2850 E 750 N, St. George 84790  
Telephone: 435-628-5255 Fax: 435-628-0327  
Enrollment: 975 No. Tchrs: 47  
Principal: Mike Mees  
Asst. Principal: Randy Wyatt  
Asst. Principal: Jonathan Howell  
E-mail: mees@pineview.org

**33-725** **10-12**

### **SNOW CANYON HIGH SCHOOL**

1385 N Lava Flow Dr, St. George 84770  
Telephone: 435-634-1967 Fax: 435-634-1130  
Enrollment: 1,037 No. Tchrs: 44  
Principal: Warren Brooks  
Asst. Principal: Paul Hurt  
Asst. Principal: Conley Gali  
E-mail: wbrooks@schsmail.net

**33-200** **K-8**

### **WASHINGTON COUNTY ONLINE SCHOOL**

121 W Tabernacle, St. George 84770  
Telephone: 435-673-3553 x375 Fax: 435-688-7969  
Enrollment: 971 No. Tchrs: 0  
Director: Laura Belnap  
E-mail: lbelnap@washonline.org

## **WAYNE SCHOOL DISTRICT**

79 North 100 West  
P.O. Box 127  
Bicknell, Utah 84715

Telephone: 435-425-3813 Fax: 435-425-3806  
Enrollment: 539 Total No. Tchrs: 34  
www.wayne.k12.ut.us

## **BOARD OF EDUCATION**

Brian, Troy President  
P.O. Box 25, Loa 84747  
Clark, Sheri Member  
P.O. Box 750326, Torrey 84775  
Ekker, Dennis Member  
P.O. Box 34, Hanksville 84734  
Nelson, Darren Vice President  
HC61, Box 298, Fremont 84747  
Taylor, Joni Member  
P.O. Box 266, Bicknell 84715

## **DISTRICT STAFF**

Torgerson, Burke Superintendent  
E-mail: superintendent@wayne.k12.ut.us

Chappell, Coral Sec/SIS/Testing  
 Crane, Jordan Technology  
 Oylar, Wanda School Lunch/Payroll  
 Taylor, Ned Transportation/AP  
 Wood, Brenda Business Administrator

4471 S 2450 W, Roy 84067  
 Hurst, Douglas Member 84405  
 5529 S 150 W, Ogden  
 Oborn, Dean Member 84414  
 3633 N 1000 W, Pleasant View  
 Richardson, Brent President 84403  
 2383 E 5675 S, South Ogden  
 Ritchie, Jon Vice President 84067  
 3727 W 6050 S, Roy

**ELEMENTARY SCHOOLS**

**34-108 K-6**

**HANKSVILLE ELEMENTARY SCHOOL**  
 50 S Center, P.O. Box 69, Hanksville 84734  
 Telephone: 435-542-3291 Fax: 435-542-2025  
 Enrollment: 29 No. Tchrs: 3  
 Principal: Corri Robinson  
 E-mail: corri.robinson@wayne.k12.ut.us

**34-112 K-5**

**LOA ELEMENTARY SCHOOL**  
 50 S 100 E, P.O. Box 130, Loa 84747  
 Telephone: 435-836-2851 Fax: 435-836-2335  
 Enrollment: 232 No. Tchrs: 12  
 Principal: Cherie Blackburn  
 E-mail: cherie.blackburn@wayne.k12.ut.us

**MIDDLE SCHOOL**

**34-302 6-8**

**WAYNE MIDDLE SCHOOL**  
 75 N Center, P.O. Box 128, Bicknell 84715  
 Telephone: 435-425-3421 Fax: 435-425-3130  
 Enrollment: 129 No. Tchrs: 8  
 Head Teacher: Mary Bray  
 E-mail: mary.bray@wayne.k12.ut.us

**HIGH SCHOOL**

**34-704 9-12**

**WAYNE HIGH SCHOOL**  
 265 N 400 West, P.O. Box 217, Bicknell 84715  
 Telephone: 435-425-3411 Fax: 435-425-3480  
 Enrollment: 149 No. Tchrs: 11  
 Principal: Mark Elmer  
 E-mail: mark.elmer@wayne.k12.ut.us

**WEBER SCHOOL DISTRICT**

5320 Adams Ave Parkway  
 Ogden, Utah 84405  
 Telephone: 801-476-7800 Fax: 801-476-8139  
 Enrollment: 30,423 Total No. Tchrs: 1,329  
 www.wsd.net

**BOARD OF EDUCATION**

Berrett, Allen Member 84401  
 2750 S 4150 W, Ogden  
 Ferrin, Cheryl Member 84310  
 3361 N River Drive, Eden  
 Gerber, Sharilyn Member

**DISTRICT STAFF**

Stephens, Jeff M. Superintendent  
 E-mail: jstephens@wsd.net  
 Alexander, Cami Supv/Elem Ed  
 Atkinson, Shirley Exec. Dir/Elem. Ed  
 Bitton, Jane Ann Dir/Curriculum  
 Brooks, Dave Dir/Technology  
 Carver, Linda Asst Supt  
 Grilz, Bill Supv/Sec Ed  
 Hansen, Art Dir/Student Services  
 Harris, Kathy Coord/School Lunch  
 Morgan Sue Supv/Trans  
 Newey, Reid Exec. Dir/Sec Ed  
 Nye, Kathleen Supv/Curriculum  
 Pfister, Dale Dir/CTE  
 Petersen, Robert Business Admin  
 Prusse, Kurt Purch Agent  
 Puffer, Lex Asst Supt  
 Raymond, Lynn Technology/Media Supervisor  
 Runolfson, Marilyn Dir/Spec Ed  
 Sederholm, Kevin Dir/HR  
 Smith, Brian Supv/Maint  
 Taggart, Nate Community Rel/Safety  
 Wilson, Drew Dir/Facilities  
 Zimmerman, Chris Executive Director/Foundation

**ELEMENTARY SCHOOLS**

**35-100 K-6**

**BATES ELEMENTARY SCHOOL**  
 850 E 3100 N, Ogden 84414  
 Telephone: 801-452-4580 Fax: 801-452-4599  
 Enrollment: 652 No. Tchrs: 27  
 Principal: Kitty Barney  
 E-mail: kibarney@wsd.net

**35-110 K-6**

**H. GUY CHILD ELEMENTARY SCHOOL**  
 655 E 5500 S, Ogden 84405  
 Telephone: 801-452-4140 Fax: 801-452-4159  
 Enrollment: 478 No. Tchrs: 23  
 Principal: Blake Hadley  
 E-mail: bhadley@wsd.net

**35-108 K-6**

**CLUB HEIGHTS ELEMENTARY SCHOOL**  
 4150 S 100 E, Ogden 84405  
 Telephone: 801-452-4240 Fax: 801-452-4259  
 Enrollment: 376 No. Tchrs: 22



**WEBER**

Principal: Karen Neiswender  
E-mail: kneiswender@wsd.net

**35-109 K-6****COUNTRY VIEW ELEMENTARY SCHOOL**

4650 W 4800 S, West Haven 84401  
Telephone: 801-452-4400 Fax: 801-452-4419  
Enrollment: 554 No. Tchrs: 24  
Principal: Melissa Copeland  
E-mail: mcopeland@wsd.net

**35-113 K-6****FARR WEST ELEMENTARY SCHOOL**

2190 W 2700 N, Ogden 84404  
Telephone: 801-452-4360 Fax: 801-452-4379  
Enrollment: 831 No. Tchrs: 35  
Principal: Dave Wallace  
E-mail: dwallace@wsd.net

**35-115 K-6****FREEDOM ELEMENTARY SCHOOL**

4555 W 5500 S, Hooper 84315  
Telephone: 801-452-4100 Fax: 801-452-4119  
Enrollment: 741 No. Tchrs: 29  
Principal: Rick Proffer  
E-mail: rproffer@wsd.net

**35-111 K-6****GREEN ACRES ELEMENTARY SCHOOL**

640 E 1900 N, Ogden 84414  
Telephone: 801-452-4420 Fax: 801-452-4439  
Enrollment: 488 No. Tchrs: 22  
Principal: Lisa Gilstrap  
E-mail: ligilstrap@wsd.net

**35-112 K-6****HOOPER ELEMENTARY SCHOOL**

5500 S 5900 W, Hooper 84315  
Telephone: 801-452-4320 Fax: 801-452-4339  
Enrollment: 645 No. Tchrs: 27  
Principal: Dave Gerstheimer  
E-mail: dgerstheimer@wsd.net

**35-114 K-6****KANESVILLE ELEMENTARY SCHOOL**

3112 S 3500 W, West Haven 84401  
Telephone: 801-452-4680 Fax: 801-452-4699  
Enrollment: 743 No. Tchrs: 29  
Principal: Scott Zellmer  
E-mail: szellmer@wsd.net

**35-116 K-6****LAKEVIEW ELEMENTARY SCHOOL**

2025 W 5000 S, Roy 84067  
Telephone: 801-452-4380 Fax: 801-452-4399  
Enrollment: 454 No. Tchrs: 23  
Principal: Shirley Passey  
E-mail: spassey@wsd.net

**35-120 K-6****LOMOND VIEW ELEMENTARY SCHOOL****WEBER**

3644 N 900 W, Ogden 84414  
Telephone: 801-452-4780 Fax: 801-452-4799  
Enrollment: 605 No. Tchrs: 25  
Principal: Kevin Chase  
E-mail: kchase@wsd.net

**35-121 K-6****MAJESTIC ELEMENTARY SCHOOL**

425 W 2550 N, Ogden 84414  
Telephone: 801-452-4260 Fax: 801-452-4279  
Enrollment: 779 No. Tchrs: 30  
Principal: Janet Eastman  
E-mail: jaeastman@wsd.net

**35-122 K-6****MARLON HILLS ELEMENTARY SCHOOL**

4400 Madison Ave, Ogden 84403  
Telephone: 801-452-4500 Fax: 801-452-4519  
Enrollment: 338 No. Tchrs: 15  
Principal: Melanie Stokes  
E-mail: mstokes@wsd.net

**35-123 K-6****MIDLAND ELEMENTARY SCHOOL**

3100 W 4800 S, Roy 84067  
Telephone: 801-476-5400 Fax: 801-476-5459  
Enrollment: 683 No. Tchrs: 28  
Principal: Shelly Roberts  
E-mail: mroberts@wsd.net

**35-124 K-6****MUNICIPAL ELEMENTARY SCHOOL**

5775 S 2200 W, Roy 84067  
Telephone: 801-452-4120 Fax: 801-452-4139  
Enrollment: 427 No. Tchrs: 19  
Principal: Joel Frederiksen  
E-mail: jfrederiksen@wsd.net

**35-128 K-6****NORTH OGDEN ELEMENTARY SCHOOL**

530 E 2650 N, Ogden 84414  
Telephone: 801-452-4300 Fax: 801-452-4319  
Enrollment: 644 No. Tchrs: 26  
Principal: Dave Rhees  
E-mail: drhees@wsd.net

**35-132 K-6****NORTH PARK ELEMENTARY SCHOOL**

4230 S 2175 W, Roy 84067  
Telephone: 801-452-4340 Fax: 801-452-4359  
Enrollment: 359 No. Tchrs: 21  
Principal: Joanne Hobbs  
E-mail: jhobbs@wsd.net

**35-138 K-6****PIONEER ELEMENTARY SCHOOL**

250 N 1600 W, Ogden 84404  
Telephone: 801-452-4560 Fax: 801-452-4579  
Enrollment: 510 No. Tchrs: 24  
Principal: Lori Rasmussen  
E-mail: ljrasmussen@wsd.net



**WEBER**

**WEBER**

**35-140 K-6**  
**PLAIN CITY ELEMENTARY SCHOOL**  
 2335 N 3600 W, Plain City 84404  
 Telephone: 801-452-4220 Fax: 801-452-4239  
 Enrollment: 741 No. Tchrs: 30  
 Principal: Karla Porter  
 E-mail: kporter@wsd.net

**35-144 K-6**  
**RIVERDALE ELEMENTARY SCHOOL**  
 1160 W 4400 S, Ogden 84405  
 Telephone: 801-452-4540 Fax: 801-452-4559  
 Enrollment: 542 No. Tchrs: 24  
 Principal: Tommy Lee  
 E-mail: tlee@wsd.net

**35-148 K-6**  
**ROOSEVELT ELEMENTARY SCHOOL**  
 190 W 5100 S, Ogden 84405  
 Telephone: 801-452-4520 Fax: 801-452-4539  
 Enrollment: 547 No. Tchrs: 27  
 Principal: Justin Skeen  
 E-mail: jskeen@wsd.net

**35-152 K-6**  
**ROY ELEMENTARY SCHOOL**  
 2888 W 5600 S, Roy 84067  
 Telephone: 801-452-4160 Fax: 801-452-4179  
 Enrollment: 546 No. Tchrs: 24  
 Principal: Linda Anderson  
 E-mail: landerson@wsd.net

**35-154 K-6**  
**UINTAH ELEMENTARY SCHOOL**  
 6115 S 2250 E, Ogden 84403  
 Telephone: 801-452-4980 Fax: 801-452-4999  
 Enrollment: 689 No. Tchrs: 30  
 Principal: Quinn Karlinsey  
 E-mail: qkarlinsey@wsd.net

**35-156 K-6**  
**VALLEY ELEMENTARY SCHOOL**  
 5821 E 1900 N, Eden 84310  
 Telephone: 801-452-4180 Fax: 801-452-4199  
 Enrollment: 617 No. Tchrs: 26  
 Principal: Dave Hales  
 E-mail: dhales@wsd.net

**35-158 K-6**  
**VALLEY VIEW ELEMENTARY SCHOOL**  
 2465 W 4500 S, Roy 84067  
 Telephone: 801-476-5200 Fax: 801-476-5219  
 Enrollment: 492 No. Tchrs: 25  
 Principal: Darlene Sangiorgio  
 E-mail: dsangiorgio@wsd.net

**35-160 K-6**  
**WASHINGTON TERRACE ELEMENTARY SCHOOL**  
 20 E 4600 S, Ogden 84405  
 Telephone: 801-452-4200 Fax: 801-452-4219

Enrollment: 518 No. Tchrs: 26  
 Principal: Gloria Rasmussen  
 E-mail: grasmussen@wsd.net

**35-162 K-6**  
**WEST HAVEN ELEMENTARY SCHOOL**  
 4385 S 3900 W, West Haven 84401  
 Telephone: 801-452-4960 Fax: 801-452-4979  
 Enrollment: 737 No. Tchrs: 33  
 Principal: Brent Wayment  
 E-mail: bwayment@wsd.net

**35-164 K-6**  
**WEST WEBER ELEMENTARY SCHOOL**  
 4178 W 900 S, Ogden 84404  
 Telephone: 801-452-4280 Fax: 801-452-4299  
 Enrollment: 477 No. Tchrs: 20  
 Principal: Mike Geilmann  
 E-mail: mgeilmann@wsd.net

**JUNIOR HIGH SCHOOLS**

**35-410 7-9**  
**T. H. BELL JR HIGH SCHOOL**  
 165 W 5100 S, Ogden 84405  
 Telephone: 801-452-4600 Fax: 801-452-4639  
 Enrollment: 656 No. Tchrs: 27  
 Principal: Curtis VandenBosch  
 Asst. Principal: Matt Patterson  
 E-mail: cvandenbosch@wsd.net

**35-402 7-9**  
**NORTH OGDEN JR HIGH SCHOOL**  
 575 E 2900 N, Ogden 84414  
 Telephone: 801-452-4800 Fax: 801-452-4839  
 Enrollment: 682 No. Tchrs: 29  
 Principal: Jay Anderson  
 Asst. Principal: Nick Reyes  
 E-mail: joanderson@wsd.net

**35-405 7-9**  
**ORION JR HIGH**  
 370 W 2000 N, Harrisville 84414  
 Telephone: 801-452-4700 Fax: 801-452-4777  
 Enrollment: 955 No. Tchrs: 38  
 Principal: Kirt Swalberg  
 Asst. Principal: Kristy Haws  
 E-mail: kswalberg@wsd.net

**35-403 7-9**  
**ROCKY MOUNTAIN JR HIGH SCHOOL**  
 4350 W 4800 S, West Haven 84401  
 Telephone: 801-476-5220 Fax: 801-476-5259  
 Enrollment: 1,040 No. Tchrs: 41  
 Principal: Nicole Meibos  
 Asst. Principal: Matt Williams  
 E-mail: nmeibos@wsd.net

**35-404 7-9**  
**ROY JR HIGH SCHOOL**

**WEBER**

5400 S 2100 W, Roy 84067  
 Telephone: 801-476-5260 Fax: 801-476-5299  
 Enrollment: 927 No. Tchrs: 38  
 Principal: Corey Jenkins  
 Asst. Principal: Kyle Hansen  
 E-mail: cjenkins@wsd.net

**35-406 7-9**  
**SAND RIDGE JR HIGH SCHOOL**  
 2075 W 4600 S, Roy 84067  
 Telephone: 801-476-5320 Fax: 801-476-5359  
 Enrollment: 831 No. Tchrs: 34  
 Principal: Larry Hadley  
 Asst. Principal: Chris Earnest  
 E-mail: lghadley@wsd.net

**35-412 7-9**  
**SNOWCREST JR HIGH SCHOOL**  
 2755 N Highway 162, Eden 84310  
 Telephone: 801-476-5360 Fax: 801-476-5399  
 Enrollment: 337 No. Tchrs: 16  
 Principal: Scott Elliott  
 E-mail: selliot@wsd.net

**35-408 7-9**  
**SOUTH OGDEN JR HIGH SCHOOL**  
 650 East Pleasant Valley Drive, South Ogden 84405  
 Telephone: 801-452-4460 Fax: 801-452-4499  
 Enrollment: 822 No. Tchrs: 34  
 Principal: Don Tanner  
 Asst. Principal: Michele Parry  
 E-mail: drtanner@wsd.net

**35-416 7-9**  
**WAHLQUIST JR HIGH SCHOOL**  
 1033 N 1200 W, Ogden 84404  
 Telephone: 801-452-4640 Fax: 801-452-4679  
 Enrollment: 999 No. Tchrs: 39  
 Principal: Sue Sweet  
 Asst. Principal: Bret Craynor  
 Asst. Principal: Hal Raymond  
 E-mail: ssweet@wsd.net

**HIGH SCHOOLS**

**35-701 10-12**  
**BONNEVILLE HIGH SCHOOL**  
 251 E Laker Way (4800 S), Ogden 84405  
 Telephone: 801-452-4050 Fax: 801-452-1837  
 Enrollment: 1,345 No. Tchrs: 57  
 Principal: Ray Long  
 Asst. Principal: Steve Short  
 Asst. Principal: Wendy Long  
 Admin. Intern: Alan Rawlins  
 E-mail: rlong@wsd.net

**35-706 10-12**  
**FREMONT HIGH SCHOOL**  
 1900 N 4700 W, Plain City 84404  
 Telephone: 801-452-4000 Fax: 801-452-4049

**OTHER SCHOOLS**

Enrollment: 1,763 No. Tchrs: 69  
 Principal: Rod Belnap  
 Asst. Principal: Lenn Ward  
 Asst. Principal: James Shaw  
 Admin. Intern: Heather Hardy  
 E-mail: rbelnap@wsd.net

**35-708 10-12**  
**ROY HIGH SCHOOL**  
 2150 W 4800 S, Roy 84067  
 Telephone: 801-476-3600 Fax: 801-476-3699  
 Enrollment: 1,547 No. Tchrs: 67  
 Principal: Gina Butters  
 Asst. Principal: Nick Harris  
 Asst. Principal: Chad Marriott  
 Admin. Intern: Rob Lake  
 E-mail: gbutters@wsd.net

**35-704 10-12**  
**WEBER HIGH SCHOOL**  
 430 W Weber High Drive, Ogden 84414  
 Telephone: 801-476-3700 Fax: 801-476-3799  
 Enrollment: 1,783 No. Tchrs: 76  
 Principal: Velden Wardle  
 Asst. Principal: Teri Spiers  
 Asst. Principal: Craig Jessop  
 Admin. Intern: Rich Murray  
 E-mail: vwardle@wsd.net

**SPECIAL SCHOOLS**

**35-180/420/810 PK-Post**  
**CANYON VIEW SCHOOL**  
 1100 Orchard Ave, Ogden 84404  
 Telephone: 801-476-3960 Fax: 801-476-3999  
 Enrollment: 241 No. Tchrs: 23  
 Principal: Sue Goodsell  
 E-mail: sgoodsell@wsd.net

**35-730 9-12**  
**TWO RIVERS HIGH SCHOOL**  
 955 W 12th St, Ogden 84404  
 Telephone: 801-476-3920 Fax: 801-476-3940  
 Enrollment: 171 No. Tchrs: 12  
 Principal: Jeff Marchant  
 E-mail: jemarchant@wsd.net

**35-760**  
**WEBER BASIN JOB CORPS CENTER**  
 7400 S Cornia Dr, Ogden 84405  
 Telephone: 801-479-9806 Fax: NA  
 Enrollment: 97 No. Tchrs: 16  
 Director: Robert Archer  
 E-Mail: NA

**OTHER SCHOOLS**

**NJ-770**  
**CLEARFIELD JOB CORPS CENTER**

P.O. Box 160070, 20 W 1700 S, Clearfield 84016  
Telephone: 801-774-4000 Fax: 801-774-4135  
Enrollment: NA No. Tchrs: NA  
Center Director: Dean Hoffman  
E-mail: NA

# CHARTER SCHOOLS

2012–13

Created in 2004, the seven-member State Charter School Board serves as the primary governing authority for Utah's charter schools. Members of the State Charter School Board are Governor-appointed for two to four years. Appointees have demonstrated dedication to the purpose of charter schools and come from a variety of backgrounds, including parents of children attending charter schools,

State Board of Education alumni, and representatives from the business field. The Utah State Office of Education houses Utah's four-person charter school staff which, with the direction of the Board, serves the charter school community from school concept to approval, funding, and regulatory guidance.

All charter schools are required by Charter School Board rule to be accredited by Northwest Accreditation Commission.

**83–700** **9–12**

**ACADEMY FOR MATH, ENGINEERING & SCIENCE**  
5715 S 1300 E, Salt Lake City 84121  
Telephone: 801-278-9460 Fax: 801-277-3527  
Enrollment: 484 No. Tchrs: 20  
Principal: Brett Wilson  
E-mail: bwilson@ames-slc.org  
Board Chair: Leslie Morton  
E-mail: lmorton@psomas.com

Telephone: 801-839-3613 Fax: 801-839-3626  
Enrollment: See APA No. Tchrs: NA  
Executive Director: Carolyn Sharette  
E-mail: csharette@apamail.org  
Director: Cindy Barrs  
E-mail: cbarr@apamail.org  
Board Chair: Rick Peterson  
E-mail: peoplebuilders4@gmail.com

**9G–100** **K–8**

**ALIANZA ACADEMY**  
420 E South Temple Suite 200, Salt Lake City 84111  
Telephone: 801-953-1157 Fax: 801-953-1196  
Enrollment: 468 No. Tchrs: 12  
Executive Director: Robert Ralphs  
E-mail: rdralphs@gmail.com  
Board Chair: Diana Peterson  
E-mail: dpeterson@alianzaacademy.org

**K–9**  
**AMERICAN PREPARATORY ACADEMY–SALT LAKE CITY**

12892 S Pony Express Road, Draper  
Telephone: NA Fax: NA  
Enrollment: See APA No. Tchrs: NA  
Executive Director: Carolyn Sharette  
E-mail: csharette@apamail.org

**8B–100** **K–12**

**AMERICAN LEADERSHIP ACADEMY**  
898 W 1100 S, Spanish Fork 84660  
Telephone: 801-794-2226 Fax: 801-794-2130  
Enrollment: 1,523 No. Tchrs: 71  
Director: Kenna Marrelli  
E-mail: kmarrelli@americanleadership.net  
Board Chair: Eric Hogenson  
E-mail: ehogenson@sfcn.org

**74–120** **K–9**  
**AMERICAN PREPARATORY ACADEMY–THE SCHOOL FOR NEW AMERICANS**

1255 W Crystal Drive, West Valley City 84119  
Telephone: 801-839-3620 Fax: 801-839-3619  
Enrollment: See APA No. Tchrs: NA  
Executive Director: Carolyn Sharette  
E-mail: csharette@apamail.org  
Director: Debra Davies  
E-mail: ddavies@apamail.org  
Board Chair: Rick Peterson  
E-mail: peoplebuilders4@gmail.com

**74–100** **K–9**

**AMERICAN PREPARATORY ACADEMY**  
12892 Pony Express Road, Draper 84020  
Telephone: 801-553-8500 Fax: 801-576-9300  
Enrollment: 1,862 (combined APA) No. Tchrs: 82  
Executive Director: Carolyn Sharette  
E-mail: csharette@apamail.org  
Director: Laura Campbell  
E-mail: lcampbell@apamail.org  
Board Chair: Rick Peterson  
E-mail: peoplebuilders4@gmail.com

**4H–100** **K–8**  
**ARISTOTLE ACADEMY**

704 S 600 E, American Fork 84003  
Telephone: 801-610-6664 Fax: NA  
Enrollment: NA No. Tchrs: NA  
Chief Executive Officer: Jeanne Whitmore  
E-mail: jeanne.whitmore@aristotleacademyk8.com  
Principal: Mark Peterson  
E-mail: mpeterson@aristotleacademyk8.com  
Interim Board Chair: Mike Westover  
E-mail: michael.westover@utaheducationconsulting.com

**74–110** **K–10**  
**AMERICAN PREPARATORY ACADEMY–ACCELERATED SCHOOL**

3636 W 3100 S, West Valley City 84119

**3G-100** **K-8**  
**BEAR RIVER CHARTER SCHOOL**  
75 S 400 W, Logan 84321  
Telephone: 435-753-8811 Fax: 435-755-7082  
Enrollment: 180 No. Tchrs: 11  
Director: Anne Desjardins  
E-mail: a.desjardins@brcs-logan.org  
Board Chair: Nancy Glomb  
E-mail: nancy.glomb@usu.edu

**3B-700** **7-12**  
**BEEHIVE SCIENCE & TECHNOLOGY ACADEMY (BSTA)**  
830 E 9400 S, Sandy 84094  
Telephone: 801-576-0070 Fax: 801-618-4115  
Enrollment: 138 No. Tchrs: 12  
Principal: Hanifi Oguz  
E-mail: principal@beehiveacademy.org  
Board Chair: Marie Jess  
E-mail: jessadvice@gmail.com

**9D-100** **K-6**  
**CANYON RIM ACADEMY**  
3005 S 2900 E, Salt Lake City 84109  
Telephone: 801-474-2066 Fax: 801-474-2085  
Enrollment: 529 No. Tchrs: 21  
Principal: Merry Fusselman  
E-mail: mfusselman@canyonrimacademy.org  
Board Chair: Erik Olson  
E-mail: eolson@canyonrimacademy.org

**2D-100** **K-8**  
**CHANNING HALL**  
13515 South 150 East, Draper 84020  
Telephone: 801-572-2709 Fax: 801-571-8786  
Enrollment: 669 No. Tchrs: 34  
Head of School: Heather Shepherd  
E-mail: hshepherd@channinghall.org  
Board Chair: Michelle Crowley  
E-mail: mcrowley@channinghall.org

**87-700** **8-12**  
**CITY ACADEMY**  
555 E 200 S, Salt Lake City 84102  
Telephone: 801-596-8489 Fax: 801-521-4181  
Enrollment: 207 No. Tchrs: 15  
Director: Sonia Woodbury  
E-mail: sonia@cityacademyslc.org  
Board Chair: Gary Daynes  
E-mail: gdaynes@westminstercollege.edu

**3E-100** **K-8**  
**C.S. LEWIS ACADEMY**  
354 N State Road 198, Santaquin 84655  
Telephone: 801-754-3376 Fax: 801-754-3102  
Enrollment: 459 No. Tchrs: 16  
Interim Director: Vickie Peterson  
E-mail: vpeterson@cslewisacademy.net  
Board Chair: Jessica Anderson  
E-mail: jessicakaarina@gmail.com

**A3-700** **7-12**  
**DAVINCI ACADEMY OF SCIENCE AND THE ARTS**  
2033 Grant Ave, Ogden 84401  
Telephone: 801-409-0700 Fax: 801-866-1311  
Enrollment: 935 No. Tchrs: 24  
Director: Jessie Kidd  
E-mail: jessie.kidd@davinciacademy.org  
Board Chair: Clain Udy  
E-mail: cudy@comcast.net

**4E-100** **K-7**  
**DUAL IMMERSION ACADEMY**  
1155 S Glendale Drive, Salt Lake City 84104  
Telephone: 801-972-1425 Fax: 801-972-9482  
Enrollment: 442 No. Tchrs: 25  
Interim Director: Michael Westover  
E-mail: michael.westover@utaheducationconsulting.com  
Principal: Carlos Silva  
E-mail: carlos.silva@diacharter.org  
Interim Board Chair: Mac Mewbold  
E-mail: mac@macnewbold.com

**6F-300** **K-8**  
**EARLY LIGHT ACADEMY**  
11709 S Vadania Drive, South Jordan 84095  
Telephone: 801-302-5988 Fax: 801-727-0773  
Enrollment: 751 No. Tchrs: 34  
Director: Wade Glathar  
E-mail: wglathar@earlylightacademy.org  
Board Chair: Jen Jones  
E-mail: jjones@earlylightacademy.org

**A8-700** **9-12**  
**EAST HOLLYWOOD HIGH**  
2185 S 3600 W, West Valley 84119  
Telephone: 801-886-8181 Fax: 801-972-9585  
Enrollment: 313 No. Tchrs: 18  
Director: Eric Lindsey  
E-mail: ericwindsley@gmail.com  
Board Chair: Paul Campbell  
E-mail: pcampbell@jsslpc.com

**5E-108** **K-5**  
**EDITH BOWEN LABORATORY SCHOOL**  
6700 Old Main Hill, Logan 84322  
Telephone: 435-797-3085 Fax: 435-797-3668  
Enrollment: 296 No. Tchrs: 15  
Director/Interim Principal: Dan Johnson  
E-mail: dan.johnson@usu.edu  
Board Chair: Martha Dever  
E-mail: martha.dever@usu.edu

**3H-100** **K-6**  
**ENDEAVOR HALL**  
2610 Decker Lake Lane, West Valley City 84119  
Telephone: 801-972-1153 Fax: NA  
Enrollment: 299 No. Tchrs: 13  
Principal: Luis de la Cruz  
E-mail: luis.delacruz@endeavorhall.org

Board Chair: Jennifer Perry  
E-mail: jennifer.perry@endeavorhall.org

Board Chair: Ken Parkinson  
E-mail: kparkinson@pfa.cc

**3C-100** **K-9**  
**ENTHEOS ACADEMY—KEARNS**  
4710 W 6200 S, Kearns 84118  
Telephone: 801-417-5444 Fax: 801-417-5448  
Enrollment: 523 (Combined Entheos) No. Tchrs: 27  
Director: Eric Robins  
E-mail: erobins@entheosel.org  
Board Chair: Jaren Gibson  
E-mail: jgibson@graceframe.com

**7E-100** **K-8**  
**GATEWAY PREPARATORY ACADEMY**  
201 E Thoroughbred Way, Enoch 84721  
Telephone: 435-867-5558 Fax: 435-867-5497  
Enrollment: 652 No. Tchrs: 26  
Director: Rob Lee  
E-mail: roblee@gpacharter.org  
Board Chair: Steve Nelson  
E-mail: stevenelson@gpacharter.org

**3C-110** **K-9**  
**ENTHEOS ACADEMY—MAGNA**  
2606 S 7200 W, Magna 84044  
Telephone: 801-388-3915 Fax: NA  
Enrollment: NA No. Tchrs: NA  
Director: Kevin Baron  
E-mail: kbaron@entheosel.org  
Board Chair: Jaren Gibson  
E-mail: jaren@graceframe.com

**5D-100** **K-8**  
**GEORGE WASHINGTON ACADEMY**  
2277 S 3000 E, St. George 84790  
Telephone: 435-673-2232 Fax: 435-673-0142  
Enrollment: 921 No. Tchrs: 43  
Principal: Don Fawson  
E-mail: dfawson@gwacademy.org  
Board Chair: Steve Wattles  
E-mail: swattles@gwacademy.org

**2I-100** **K-6**  
**ESPERANZA ELEMENTARY**  
854 Elm Avenue, Salt Lake City 84106  
Telephone: 801-305-1450 Fax: NA  
Enrollment: NA No. Tchrs: NA  
Executive Director: Barbara Lovejoy  
E-mail: barbara.lovejoy@esperanzaelementary.org

**8G-100** **K-8**  
**GOOD FOUNDATIONS ACADEMY**  
5101 S 1050 W, Riverdale 84405  
Telephone: 801-393-2950 Fax: 801-393-2953  
Enrollment: 413 No. Tchrs: 20  
Headmaster: Peggy Downs  
E-mail: pdowns@gfautah.org  
Board Chair: Thomas V. Koehler  
E-mail: tkoehler@gfautah.org

**7F-100** **K-8**  
**EXCELSIOR ACADEMY**  
124 E Erda Way, Tooele 84074  
Telephone: 435-882-3062 Fax: 435-882-4997  
Enrollment: 679 No. Tchrs: 29  
Executive Director: Keri Stoddard  
E-mail: kstoddard@excelsior-academy.org  
Board Chair: Shelly Taylor  
E-mail: shelly.taylor@excelsior-academy.org

**1E-100** **K-3**  
**GUADALUPE SCHOOLS**  
340 S Goshen Street, Salt Lake City 84104  
Telephone: 801-531-6100 Fax: 801-531-6106  
Enrollment: 126 No. Tchrs: 6  
Director: Victoria Mori  
E-mail: vicki@guadalupe.k12.ut.us  
Principal: Ernest L. Nix  
E-mail: ernie@guadalupe.k12.ut.us  
Board Chair: Dave B. Lamb  
E-mail: davelamb@g.com

**98-700** **9-12**  
**FAST FORWARD HIGH SCHOOL**  
875 W 1400 N, Logan 84321  
Telephone: 435-713-4255 Fax: 435-753-9615  
Enrollment: 220 No. Tchrs: 13  
Director: Eric Lindsay  
E-mail: ericwindsley@gmail.com  
Principal: Stephanie Sorenson  
E-mail: stephanie@ffchs.org  
Board Chair: Rich West  
E-mail: rich.west@usu.edu

**8F-100** **K-8**  
**HAWTHORN ACADEMY**  
9062 S 2200 W, West Jordan 84088  
Telephone: 801-282-9066 Fax: 801-727-0836  
Enrollment: 813 No. Tchrs: 35  
Director: Deborah L. Swensen  
E-mail: dswensen@hawthornacademy.org  
Board Chair: Greta Betts  
E-mail: gbetts@hawthornacademy.org

**82-100** **K-8**  
**FREEDOM ACADEMY**  
1190 W 900 N, Provo 84604  
Telephone: 801-437-3100 Fax: 801-437-3149  
Enrollment: 697 No. Tchrs: 33  
Director: Lynne L. Herring  
E-mail: lherring@pfa.cc

**5H-100** **K-9**  
**HIGHMARK CHARTER SCHOOL**  
2467 E South Weber Drive, South Weber 84405  
Telephone: 801-476-4676 Fax: NA  
Enrollment: NA No. Tchrs: NA



Principal: Kent Fuller  
E-mail: kfuller@hmcharterschool.org  
Board Chair: Rob Osborne  
E-mail: rosborne@hmcharterschool.org

Director: Chuma Uzoh  
E-mail: chumauzoh@hotmail.com

**2C-600** **9-12**  
**INTECH COLLEGIATE HIGH SCHOOL**

1787 N Research Parkway, North Logan 84341  
Telephone: 435-753-7377 Fax: 435-753-3775  
Enrollment: 161 No. Tchrs: 8  
Director: Jason Stanger  
E-mail: jstanger@intechchs.org  
Board Chair: Mike Petersen  
E-mail: mikep@lpsoftware.com

**A5-700** **11-12**  
**ITINERIS EARLY COLLEGE HIGH SCHOOL**

9301 S Wights Fort Road, West Jordan 84088  
Telephone: 801-256-5970 Fax: 801-256-5992  
Enrollment: 254 No. Tchrs: 12  
Principal: Stephen Jolley  
E-mail: sgjolley@iechs.org  
Board Chair: Curtis Newman  
E-mail: curtis.newman@hsc.utah.edu

**93-105** **K-8**  
**JOHN HANCOCK CHARTER SCHOOL**

125 N 100 E, Pleasant Grove 84062  
Telephone: 801-796-5646 Fax: 801-785-4934  
Enrollment: 188 No. Tchrs: 11  
Principal: Julie Adamic  
E-mail: julie@johnhancockcs.org  
Board Chair: Kay Balmforth  
E-mail: kobalmforth@woodcrapo.com

**2E-700** **9-12**  
**KARL G. MAESER PREPARATORY ACADEMY**

320 W 600 S, Lindon 84042  
Telephone: 801-235-9000 Fax: 801-235-9010  
Enrollment: 626 No. Tchrs: 31  
Director: Robyn Ellis  
E-mail: robyn.ellis@maeserprep.org  
Board Chair: Cynthia Shumway  
E-mail: cynthia.shumway@maeserprep.org

**4C-100** **K-9**  
**LAKEVIEW ACADEMY**

527 W 400 N, Saratoga Springs 84045  
Telephone: 801-331-6788 Fax: 801-331-6792  
Enrollment: 727 No. Tchrs: 36  
Director: Rick Veasey  
E-mail: rveasey@lakeview-academy.com  
Board Chair: Tina Smith  
E-mail: tsmith@lakeview-academy.com

**LEADERSHIP LEARNING ACADEMY** **K-6**

352 N Flint Street, Kaysville 84037  
Telephone: 801-668-0781 Fax: NA  
Enrollment: NA No. Tchrs: NA

**5C-100** **K-12**  
**LEGACY PREPARATORY ACADEMY**

Elementary Campus 84054  
1375 W Center Street, North Salt Lake  
Telephone: 801-936-0555 Fax: 801-936-1038  
Secondary Campus  
2214 S 1250 W, Woods Cross 84087  
Telephone: 801-294-2801 Fax: NA  
Enrollment: 993 No. Tchrs: 48  
Elementary Director: Elizabeth Hatch  
E-mail: ehatch@legacyprep.org  
Secondary Director: David Stohel  
E-mail: dstohel@legacyprep.org  
Board Chair: Mike Hirst  
E-mail: board@legacyprep.org

**6C-100** **K-12**  
**LIBERTY ACADEMY**

1195 S Elk Ridge Drive, Salem 84653  
Telephone: 801-465-4434 Fax: 801-465-7808  
Enrollment: 460 No. Tchrs: 19  
Director: Rick Clark  
E-mail: director@libertyacademycs.org  
Board Chair: Dave Rumfield  
E-mail: davidrumfield@hotmail.com

**2B-100** **K-9**  
**LINCOLN ACADEMY**

1582 W 3300 N, Pleasant Grove 84062  
Telephone: 801-756-2039 Fax: 801-785-2109  
Enrollment: 643 No. Tchrs: 32  
Principal: Jake Hunt  
E-mail: hunt@lincoln-academy.org  
Board Chair: Julie Walker  
E-mail: julie@lincoln-academy.org

**4G-100** **K-6**  
**MARIA MONTESSORI ACADEMY**

2505 N 200 E, North Ogden 84414  
Telephone: 801-827-0150 Fax: 801-827-0145  
Enrollment: 490 No. Tchrs: 20  
Director: Nancy Lindeman  
E-mail: nlindeman@mariamontessoriacademy.org  
Board Chair: Preston Allen  
E-mail: pallen@mariamontessoriacademy.org

**8E-700** **9-12**  
**MERIT COLLEGE PREPARATORY ACADEMY**

1440 W Center, Springville 84663  
Telephone: 801-491-7600 Fax: 801-491-7650  
Enrollment: 601 No. Tchrs: 18  
Director: Todd Powell  
E-mail: director@meritacademy.org  
Board Chair: Frantz Belot  
E-mail: frantz@skybluefinancial.com

**A7-100** **K-6**  
**MOAB CHARTER SCHOOL**

358 E 300 S, Moab 84532  
Telephone: 435-259-2277 Fax: 435-259-6652  
Enrollment: 78 No. Tchrs: 6  
Director: Joe Heywood  
E-mail: moabcharter@gmail.com  
Board Chair: Peter Lawson  
E-mail: peter@professorvalleyranch.org

2920 W 14010 S, Bluffdale 84065  
Telephone: 801-302-9579 Fax: 801-302-9578  
Enrollment: 510 No. Tchrs: 23  
Principal: Charne' Adams  
E-mail: cadams@north-staracademy.com  
Board Chair: Trudy Sorenson  
E-mail: trudy@north-staracademy.com

**7C-100 K-9**  
**MONTICELLO ACADEMY**

2782 S Corporate Park Dr., West Valley City 84120  
Telephone: 801-417-8040 Fax: 801-417-8041  
Enrollment: 741 No. Tchrs: 36  
Director: Michael Westover  
E-mail: mike.westover@utaheducationconsulting.com  
Board Chair: Michael Smith  
E-mail: board@monticelloacademy.net

**A1-700 10-12**  
**NORTHERN UTAH ACADEMY FOR MATH,  
ENGINEERING AND SCIENCE**

2750 N University Park Blvd, Layton 84041  
Telephone: 801-402-5920 Fax: 801-402-5921  
Enrollment: 448 No. Tchrs: 17  
Principal: Alan Stokes  
E-mail: astokes@dsdmail.net  
Board Chair: Sue Johnson  
E-mail: sjohnson@futuraind.com

**8C-100 K-8**  
**MOUNTAINVILLE ACADEMY**

195 S Main, Alpine 84004  
Telephone: 801-756-9805 Fax: 801-763-9823  
Enrollment: 747 No. Tchrs: 34  
Director: Emma Bullock  
E-mail: director@mountainvilleacademy.org  
Board Chair: Debby Llewelyn  
E-mail: debblew@yahoo.com

**1C-100 K-6**  
**ODYSSEY CHARTER SCHOOL**

738 E Quality Drive, American Fork 84003  
Telephone: 801-492-8105 Fax: 801-763-8743  
Enrollment: 506 No. Tchrs: 25  
Director: Russell Schellhous  
E-mail: rschellhous@odysseycharter.net  
Board Chair: Scott Wiersdorf  
E-mail: swiersdorf@odysseycharter.net

**9B-100 K-9**  
**NAVIGATOR POINTE ACADEMY**

6844 S Navigator Road, West Jordan 84084  
Telephone: 801-840-1210 Fax: 801-840-1236  
Enrollment: 533 No. Tchrs: 28  
Principal: Judy Farris  
E-mail: jfarris@npacademy.org  
Board Chair: Bryan Christiansen  
E-mail: info@npacademy.org

**68-100 K-10**  
**OGDEN PREPARATORY ACADEMY**

2221 Grant Avenue, Ogden 84401  
Telephone: 801-627-2066 Fax: 801-394-2267  
Enrollment: 1,042 No. Tchrs: 48  
Principal: Kathleen Thornburg  
E-mail: kthornburg@ogdenprep.org  
Board Chair: Laura D'Hulst  
E-mail: ldhulst@ogdenprep.org

**6D-100 K-6**  
**NOAH WEBSTER ACADEMY**

205 E 400 S, Orem 84058  
Telephone: 801-426-6624 Fax: 801-426-6645  
Enrollment: 586 No. Tchrs: 21  
Director: Rick Kempton  
E-mail: rkempton@noahwebsteracademy.org  
Board Chair: Megan Gygi  
E-mail: mgygi@noahwebsteracademy.org

**8D-240 K-8**  
**OPEN CLASSROOM**

134 D Street, Salt Lake City 84103  
Telephone: 801-578-8144 Fax: 801-578-8218  
Enrollment: 384 No. Tchrs: 19  
Principal: Martin Yablonovsky  
E-mail: martin.yablonovsky@slcschools.org  
Board Co-Chair: Tim Phillips  
E-mail: tim@phillipsvideopost.com  
Board Co-Chair: Laura Lockhart  
E-mail: lauralbiz-oc@yahoo.com

**A6-100 K-9**  
**NORTH DAVIS PREPARATORY ACADEMY**

1765 W Hill Field Road, Layton 84041  
Telephone: 801-547-1809 Fax: 801-547-1649  
Enrollment: 1,009 No. Tchrs: 40  
Principal: Deborah Gomberg  
E-mail: dgomberg@northdavisprep.org  
Board Chair: Kristin Elinkowski  
E-mail: kelinkowski@northdavisprep.org

**9F-600 9-10**  
**OPEN HIGH SCHOOL OF UTAH**

9067 S 1300 W, Suite 303, West Jordan 84088  
Telephone: 801-721-6329 Fax: 888-670-0032  
Enrollment: 328 No. Tchrs: 17  
Director: DeLaina Tonks  
E-mail: dtonks@openhighschool.org  
Interim Board Chair: Kelley Broadbent  
E-mail: kelley.broadbent@imail.org

**5B-100 K-9**  
**NORTH STAR ACADEMY**

**1G-100** **K-8**  
**OQUIRRH MOUNTAIN CHARTER SCHOOL**  
 1425 Angel Street, Kaysville 84037  
 Telephone: 801-593-8200 Fax: 801-660-6996  
 Enrollment: 711 No. Tchrs: 35  
 Director: Gregory Cox  
 E-mail: gcox@omcharterschool.org  
 Board Chair: Keith Facer  
 E-mail: kfacer@omcharterschool.org

Board Chair: Valerie Neslen  
 E-mail: vneslen@promontoryschool.org

**9E-100** **K-6**  
**PROVIDENCE HALL**  
 4795 W Mount Ogden Peak Drive, Herriman 84096  
 Telephone: 801-432-7866 Fax: 801-446-3952  
 4885 W Mt. Ogden Peak Drive, Herriman 84096  
 Telephone: 801-878-9194 Fax: NA  
 Enrollment: 1,416 No. Tchrs: 60  
 Superintendent: Erin Preston  
 E-Mail: erin@providencehall.com  
 Board Chair: Robb Enger  
 E-mail: robb@providencehall.com

**7H-100** **K-8**  
**PACIFIC HERITAGE ACADEMY**  
 1755 W 1100 N, Salt Lake City 84116  
 Telephone: 801-787-4021 Fax: NA  
 Enrollment: NA No. Tchrs: NA  
 Director: Ofa Moeai  
 E-mail: ofa.moeai@phlearning.org  
 Board Chair: Tip Pupua  
 E-mail: tpupua@phlearning.org

**5G-100** **K-8**  
**QUAIL RUN PRIMARY SCHOOL**  
 588 W 3300 N, Pleasant Grove 84062  
 Telephone: 801-785-9300 Fax: 801-785-8997  
 Enrollment: 538 No. Tchrs: 27  
 Principal: Mike Moffett  
 E-mail: mike.moffett@qrps.org  
 Board Chair: Barbara Alldredge  
 E-mail: barbara@qrps.org

**9C-700** **9-12**  
**PARADIGM HIGH**  
 11577 S 3600 W, South Jordan 84095  
 Telephone: 801-676-1018 Fax: 801-676-1036  
 Enrollment: 561 No. Tchrs: 34  
 Director: Scott Jones  
 E-mail: sjones@paradigmhigh.org  
 Board Chair: Noreen Gibbons  
 E-mail: phsgovboard@gmail.com

**1F-100** **K-6**  
**QUEST ACADEMY**  
 4862 W 4000 S, West Haven 84401  
 Telephone: 801-399-3066 Fax: 801-731-9860  
 Enrollment: 753 No. Tchrs: 34  
 Director: Lani Rounds  
 E-mail: lrounds@questacademycharter.org  
 Board Chair: Ken Bradshaw  
 E-mail: kbradshaw@questacademycharter.org

**86-100** **K-12**  
**PINNACLE CANYON ACADEMY**  
 210 N 600 E, Price 84501  
 Telephone: 435-613-8102 Fax: 435-613-8105  
 Enrollment: 520 No. Tchrs: 335  
 Principal: Roberta Hardy  
 E-mail: rhardy@starband.net  
 Board Chair: Suzanne Nichols  
 E-mail: sdn@emerytelcom.net

**A2-100** **K-6**  
**RANCHES ACADEMY**  
 7789 Tawny Owl Circle, Eagle Mountain 84005  
 Telephone: 801-789-4000 Fax: 801-789-4001  
 Enrollment: 362 No. Tchrs: 16  
 Director: Susie Scherer  
 E-mail: sscherer@theranchesacademy.com  
 Board Chair: Stephanie Colson  
 E-mail: scolson@theranchesacademy.com

**9H-700** **9-12**  
**PIONEER HIGH SCHOOL FOR THE PERFORMING ARTS**  
 4421 N Thanksgiving Way, Lehi 84043  
 Telephone: 435-668-2586 Fax: NA  
 Enrollment: NA No. Tchrs: NA  
 Board Chair: Darren Hensley  
 E-mail: darrenwhensley@gmail.com

**7B-100** **K-8**  
**REAGAN ACADEMY**  
 1143 W Center, Springville 84663  
 Telephone: 801-489-7828 Fax: 801-491-2829  
 Enrollment: 675 No. Tchrs: 37  
 Director: Brian Myrup  
 E-mail: bmyrup@reaganacademy.org  
 Board Chair: Lorie Wilkins  
 E-mail: board@reaganacademy.org

**6H-100** **K-9**  
**PROMONTORY SCHOOL OF EXPEDITIONARY LEARNING**  
 Mailing Address  
 39 E 1500 S, Perry 84302  
 Physical Address  
 1051 W 2700 S, Perry 84302  
 Telephone: 435-723-8603 Fax: NA  
 Enrollment: NA No. Tchrs: NA  
 Director: Bryce Passey  
 E-mail: bpassy@promontoryschool.org

**1D-100** **K-9**  
**RENAISSANCE ACADEMY**  
 3435 N 1120 E, Lehi 84043  
 Telephone: 801-768-4202 Fax: 801-768-4295  
 Enrollment: 679 No. Tchrs: 34

Director: Mark Ursic  
E-mail: mursic@renacademy.org  
Principal: Brenda Hedden  
E-mail: bhedden@renacademy.org  
Board Chair: Carolyn Bayly  
E-mail: cbayly@renacademy.org

Interim Principal: Brendan McGinn  
E-mail: mcginn.shcs@gmail.com  
Board Chair: Lonny Reed  
E-mail: lonny@legendengineering.com

**2F-700** **7-12**

**ROCKWELL CHARTER HIGH SCHOOL**  
3435 E Stonebridge Lane, Eagle Mountain 84005  
Telephone: 801-789-7625 Fax: 801-789-7628  
Enrollment: 594 No. Tchrs: 20  
Director: Darren Beck  
E-mail: dbeck@rockwellhigh.net  
Acting Board Chair: John "Brad" Landrey  
E-mail: board@rockwellhigh.net

**97-300** **5-8**

**SALT LAKE ARTS ACADEMY**  
844 S 200 E, Salt Lake City 84111  
Telephone: 801-531-1173 Fax: 801-531-7726  
Enrollment: 300 No. Tchrs: 16  
Principal: Amy Wadsworth  
E-mail: amy@slarts.org  
Board Chair: Jim Harris  
E-mail: jimharris@slarts.org

**4F-300** **6-10**

**SALT LAKE CENTER FOR SCIENCE EDUCATION**  
1400 W Goodwin Avenue, Salt Lake City 84116  
Telephone: 801-578-8226 Fax: 801-578-8677  
Enrollment: 335 No. Tchrs: 16  
Director: Larry Madden  
E-mail: larry.madden@slcschools.org  
Board Chair: Doug Nelson  
E-mail: doug.nelson@slcschools.org

**4I-700** **K-12**

**SALT LAKE CHARTER SCHOOL**  
4393 S Riverboat Road, Taylorsville 84116  
Telephone: NA Fax: NA  
Enrollment: NA No. Tchrs: NA  
Director: Angela Hansen Aiono  
E-mail: angelauia@yahoo.com

**7D-700** **9-12**

**SALT LAKE SCHOOL FOR THE PERFORMING ARTS**  
2291 S 2000 E, Salt Lake City 84106  
Telephone: 801-466-6700 Fax: 801-485-1707  
Enrollment: 220 No. Tchrs: 6  
Principal: Sheldon Worthington  
E-mail: sworthington@saltlakespa.org  
Board Chair: Jim Lipscomb  
E-mail: jlipscomb@saltlakespa.org

**89-100** **K-8**

**SOLDIER HOLLOW CHARTER SCHOOL**  
2002 Olympic Drive, Midway 84049  
Telephone: 435-654-1347 Fax: 435-654-1349  
Enrollment: 246 No. Tchrs: 17

**3D-100** **K-8**  
**SPECTRUM ACADEMY**

Elementary  
575 Cutler Drive, North Salt Lake 84054  
Middle/High School  
665 N Cutler Drive, North Salt Lake 84054  
Telephone: 801-936-0318 Fax: 801-936-0568  
Enrollment: 404 No. Tchrs: 30  
Elementary Principal: Rebecca Peterson  
E-mail: rpeterson@spectrumcharter.org  
Secondary Principal: Jaime Christensen  
E-mail: jchristensen@spectrumcharter.org  
Board Chair: Marney Devroom  
E-mail: mdevroom@spectrumcharter.org

**A9-700** **9-12**

**SUCCESS ACADEMY**  
351 W University Blvd., Multipurpose Center MC205,  
Cedar City 84720  
Telephone: 435-865-8790 Fax: 435-865-8795  
Enrollment: 347 No. Tchrs: 6  
Director: John Tripp  
E-mail: johntripp@successacademy.org  
Board Chair: Chuck Taylor  
E-mail: chuck.taylor@metalcraft.net

**A4-100** **K-9**

**SUMMIT ACADEMY**  
1285 E 13200 S, Draper 84020  
K-5  
Telephone: 801-572-4166 Fax: 801-572-4169  
6-8  
Telephone: 801-572-9007 Fax: 801-572-9875  
Enrollment: 1,003 No. Tchrs: 46  
Executive Director: Steve Crandall  
E-mail: scrandall@2summit.org  
Board Chair: Dave Crandall  
E-mail: board@2summit.org

**7G-700** **9-12**

**SUMMIT ACADEMY HIGH SCHOOL**  
14942 S 560 W, Bluffdale 84065  
Telephone: 801-495-3272 Fax: 801-495-3275  
Enrollment: 284 No. Tchrs: 18  
Principal: Steve Crandall  
E-mail: scrandall@sahs1.org  
Board Chair: Holly Brown  
E-mail: sahsboard@sahs1.org

**4D-100** **K-8**

**SYRACUSE ARTS ACADEMY**  
2893 W 1700 S, Syracuse 84075  
Telephone: 801-779-2066 Fax: 801-779-2087  
Enrollment: 1,021 No. Tchrs: 47  
Principal: Jan Whimpey

E-mail: [jwhimpey@syracuseartsacademy.org](mailto:jwhimpey@syracuseartsacademy.org)  
Board Chair: Cameron Almond  
E-mail: [calmond@syracuseartsacademy.org](mailto:calmond@syracuseartsacademy.org)

Board Chair: Chuck Walker  
E-mail: [chuckwalker@connectionseducation.com](mailto:chuckwalker@connectionseducation.com)

**94-100 K-8**

**THOMAS EDISON-NORTH**

180 E 2600 N, North Logan 84341  
Telephone: 435-787-2820 Fax: 435-787-0299  
Enrollment: 1,178 (Combined N&S) No. Tchrs: 55  
Principal: Scott Jackson  
E-mail: [sjackson@edisoncs.org](mailto:sjackson@edisoncs.org)  
Board Chair: Tirzah Anderson  
E-mail: [rogerandtirzah@gmail.com](mailto:rogerandtirzah@gmail.com)

**94-110 K-8**

**THOMAS EDISON-SOUTH**

1275 W 2350 S, Nibley 84321  
Telephone: 435-752-0123 Fax: 435-787-4350  
Enrollment: See Thomas Edi. N. No. Tchrs: NA  
Principal: Eldon Budge  
E-mail: [ebudge@edisoncs.org](mailto:ebudge@edisoncs.org)  
Board Chair: Tirzah Anderson  
E-mail: [rogerandtirzah@gmail.com](mailto:rogerandtirzah@gmail.com)

**95-110 K-8**

**TIMPANOGOS ACADEMY**

70 S Titan Trail (100 E), Linton 84042  
Telephone: 801-785-4979 Fax: 801-785-9690  
Enrollment: 438 No. Tchrs: 23  
Principal: Errol Porter  
E-mail: [eporter@timpacademy.org](mailto:eporter@timpacademy.org)  
Board Chair: Sheron Drake  
E-mail: [sdrake@timpacademy.org](mailto:sdrake@timpacademy.org)

**90-700 9-12**

**TUACAHN HIGH SCHOOL FOR THE PERFORMING ARTS**

1100 Tuacahn Dr, Ivins 84738  
Telephone: 435-652-3201 Fax: 435-652-3306  
Enrollment: 333 No. Tchrs: 15  
Principal: Bill Fowler  
E-mail: [bfowler@Tuacahn.org](mailto:bfowler@Tuacahn.org)  
Board Chair: Jon Hafen  
E-mail: [jhafen@parrbrown.com](mailto:jhafen@parrbrown.com)

**92-700 9-12**

**UINTAH RIVER HIGH SCHOOL**

998 E 7500 S, Fort Duchesne 84026  
Telephone: 435-725-4088 Fax: 435-722-0811  
Enrollment: 55 No. Tchrs: 7  
Principal: Bryon Richardson  
E-mail: [bryonr@utetribe.com](mailto:bryonr@utetribe.com)  
Board Chair: Celina Copperfield  
E-mail: [celinac@utetribe.com](mailto:celinac@utetribe.com)

**2H-101 K-12**

**UTAH CONNECTIONS ACADEMY**

596 W 750 S, Suite 110, Woods Cross 84010  
Telephone: 801-298-6660 Fax: 801-298-6670  
Enrollment: 279 No. Tchrs: 8  
Principal: Linda Harless  
E-mail: [lharless@connectionseducation.com](mailto:lharless@connectionseducation.com)

**1B-700 10-12**

**UTAH COUNTY ACADEMY OF SCIENCES**

940 W 800 S, Orem 84058  
Telephone: 801-863-2222 Fax: 801-225-2214  
Enrollment: 388 No. Tchrs: 12  
Principal: Clark Baron  
E-mail: [baronc@ucas.k12.ut.us](mailto:baronc@ucas.k12.ut.us)  
Board Chair: Jared Ferguson  
E-mail: [jaredf@provo.edu](mailto:jaredf@provo.edu)

**7-10**

**UTAH INTERNATIONAL CHARTER SCHOOL**

350 E 3605 S, Salt Lake City 84115  
Telephone: 801-448-6414 Fax: NA  
Enrollment: NA No. Tchrs: NA  
Principal: Angela Rowland  
E-mail: [angelarowland@utahinternational.org](mailto:angelarowland@utahinternational.org)

**5F-700 K-12**

**UTAH VIRTUAL ACADEMY**

310 E 4500 S, #290, Murray 84107  
Telephone: 801-262-4922 Fax: 801-262-5086  
Enrollment: 2,000 No. Tchrs: 48  
Principal: Stacey Hutchings  
E-mail: [shutchings@k12.com](mailto:shutchings@k12.com)  
Board Chair: Karen Rackliffe  
E-mail: [krackliffe@utahvirtual.org](mailto:krackliffe@utahvirtual.org)

**8H-100 K-7**

**VALLEY ACADEMY**

539 N 870 W, Hurricane 84737  
Telephone: 435-635-0772 Fax: NA  
Enrollment: NA No. Tchrs: NA  
Director: Ed Woodd  
E-mail: [director@valleyacademycharter.com](mailto:director@valleyacademycharter.com)  
Board Chair: Alisha Terry-Martin  
E-mail: [admin@valleyacademycharter.com](mailto:admin@valleyacademycharter.com)

**3F-100 K-9**

**VENTURE ACADEMY**

495 N 1500 W, Marriott Slaterville 84404  
Telephone: 801-393-3900 Fax: 801-393-2066  
Enrollment: 488 No. Tchrs: 24  
Director: Mark Child  
E-mail: [mchild@venturelearning.org](mailto:mchild@venturelearning.org)  
Secondary Principal: Jenn Thompson  
E-mail: [jthompson@venturelearning.org](mailto:jthompson@venturelearning.org)  
Board Chair: Kathryn Clark  
E-mail: [kathyrn@venturelearning.org](mailto:kathyrn@venturelearning.org)

**2G-100 K-8**

**VISTA AT ENTRADA SCHOOL OF PERFORMING ARTS AND TECHNOLOGY**

585 E Center Street, Ivins 84738  
Telephone: 435-673-4110 Fax: 435-256-6433  
Enrollment: 862 No. Tchrs: 37  
Director: Michael Webb  
E-mail: [mwebb@vistautah.com](mailto:mwebb@vistautah.com)  
Board Chair: Laural Hafen  
E-mail: [lhafen@vistautah.com](mailto:lhafen@vistautah.com)



**5I-100** **K-6**  
**VOYAGE ACADEMY**  
1500 W 1800 N, Clinton 84015  
Telephone: NA Fax: NA  
Enrollment: NA No. Tchrs: NA  
Director: Stacey Phillips  
E-mail: phillipsvoyage@hotmail.com

**81-300** **K-12**  
**WALDEN SCHOOL OF LIBERAL ARTS**  
4230 N University, Provo 84604  
Telephone: 801-374-1545 Fax: 801-374-3397  
Enrollment: 338 No. Tchrs: 24  
Director: Diana West  
E-mail: diana@waldenschool.us  
Board Chair: Richard Bobo  
E-mail: richard\_bobo@byu.edu

**6I-100** **9-10**  
**WASATCH INSTITUTE OF TECHNOLOGY**  
7136 W 13700 S, Herriman 84396  
Telephone: NA Fax: NA  
Enrollment: NA No. Tchrs: NA  
Director: David Moss  
E-mail: david.moss@wasatchinstitute.net

**4B-100** **K-6**  
**WASATCH PEAK ACADEMY**  
414 N Cutler Drive, North Salt Lake 84054  
Telephone: 801-936-3066 Fax: 801-936-0887  
Enrollment: 375 No. Tchrs: 18  
Principal: Sandra Shepard  
E-mail: sshepard@wasatchpeak.org  
Board Chair: Dan Rip  
E-mail: drip@wasatchpeak.org

**7I-100** **K-K**  
**WEBER STATE UNIVERSITY CHARTER ACADEMY**  
3848 Harrison Blvd, Ogden 84408  
Telephone: 801-626-6343 Fax: NA  
Enrollment: NA No. Tchrs: NA  
Director: Chloe D. Merrill  
E-mail: charteracademy@weber.edu

**6G-100** **K-8**  
**WEILENMANN SCHOOL OF DISCOVERY**  
4199 W Kilby Road, Park City 84098  
Telephone: 435-575-5411 Fax: 435-575-5412  
Enrollment: 535 No. Tchrs: 30  
Principal: Mary Kimball  
E-mail: marykimball@wsdpc.org  
Board Chair: Dallis Nordstrom  
E-mail: dallisnordstrom@wsdpc.org



# PRIVATE AND PAROCHIAL SCHOOLS 2012–13

\*Accredited by the Northwest Accreditation Commission or a recognized third party accrediting agency

- ADVENTURES IN LEARNING or EDUCARE** **PK–6**  
2182 N Hillfield Rd, Suite #4, Layton 84041  
Telephone: 801-774-0074 Fax: 801-774-8353  
Administrator: Jan Gniot
- ALPINE ACADEMY\*** **7–12**  
1280 Whispering Horse Drive, Erda 84074  
Telephone: 800-244-1113 Fax: 435-843-5416  
School Coordinator: Angie Alvey  
E-mail: aalvey@alpineacademy.org
- AMERICAN HERITAGE SCHOOL\*** **K–12**  
736 N 1100 E, American Fork 84003  
Telephone: 801-642-0055 Fax: 801-642-0060  
Administrator: Grant Beckwith  
www.american-heritage.org
- ANCHOR CHRISTIAN ACADEMY** **K–12**  
1880 E 5600 S, Salt Lake City 84121  
Telephone: 801-272-9405  
Director: Randall Love  
www.anchorbaptistchurch.us
- ANETH COMMUNITY SCHOOL\*** **K–6**  
P.O. Box 600  
Montezuma Creek 84534-0600  
Telephone: 435-651-3271 Fax: 435-651-3272  
Principal: Brenda Whitehorse
- BENCHMARK SCHOOL\*** **8–12**  
592 W 1350 S, Woods Cross 84087  
Telephone: 801-299-5334 Fax: 801-299-5325  
Director: Michelle Brown  
E-mail: michelle.brown3@uhsinc.com
- BEREAN BAPTIST CHRISTIAN ACADEMY** **K–12**  
3846 Jackson Ave, Ogden 84403  
Telephone: 801-399-3855  
Principal: Larry Myers
- BLESSED SACRAMENT\*** **PK–8**  
1745 E 9800 S, Sandy 84092  
Telephone: 801-572-5311 Fax: 801-572-0251  
Principal: Matthew DeVoll  
E-mail: mdevoll@blessedsacschool.org  
Secretary: Terry Nielsen
- BRIGHAM YOUNG UNIVERSITY\* (Independent Study)**  
120 Morris Center, Provo, 84602  
Phone: 801-422-2868 Fax: 801-422-0102  
Toll-Free: 800-914-8931  
Director: John Taylor  
E-mail: indstudy@byu.edu
- C STREET CHILD DEVELOPMENT CENTER** **PK–6**  
12 C Street, Salt Lake City 84103  
Telephone: 801-328-3043 Fax: 801-363-1344  
Principal: Annie Haile  
E-mail: annie@fpcslc.org  
www.learnatcstreet.org
- CATALYST PREPARATORY ACADEMY\*** **9–12**  
970 S 1025 W, Brigham City 84302  
Telephone: 435-723-4600 Fax: 435-723-4700  
Academic Director: Nicole Butler  
E-mail: nicole@catalystrtc.com
- CATHOLIC SCHOOLS OFFICE DIOCESE OF SLC**  
27 C Street, Salt Lake City 84103  
Telephone: 801-328-8641 Fax: 801-328-8643  
Supt. of Schools: Sister Catherine Kamphaus  
Associate Superintendent: Sister Genevra Rolf  
Secretary: Toni Glenn  
E-mail: toni.glenn@dioslc.org
- CHALLENGER SCHOOL—CORPORATE OFFICE**  
9735 S 500 W, Sandy 84070  
Telephone: 801-569-2700 Fax: 801-569-3094  
President: Barbara B. Baker  
www.challengerschool.com
- CHALLENGER SCHOOL** **1–8**  
10693 S 1000 E, Sandy 84094  
Telephone: 801-572-6686 Fax: 801-572-6687  
Headmaster: Shawn Spainhour  
www.challengerschool.com
- CHALLENGER SCHOOL** **PK–K**  
4555 S 2300 E, Holladay 84117  
Telephone: 801-278-4797 Fax: 801-278-4798  
Director: Erika Portwood  
www.challengerschool.com
- CHALLENGER SCHOOL** **1–8**  
1325 S Main, Salt Lake City 84115

Telephone: 801-487-9984      Fax: 801-487-9986  
Headmaster: Jason Mason  
www.challengerschool.com

**CHALLENGER SCHOOL**      **PK-K**  
1325 S Main, Salt Lake City      84115  
Telephone: 801-487-4402      Fax: 801-487-0864  
Headmaster: Jason Mason  
www.challengerschool.com

**CHALLENGER SCHOOL**      **PK-K**  
10685 S 1000 E, Sandy      84094  
Telephone: 801-572-1910      Fax: 801-572-1911  
Headmaster: Shawn Spainhour  
www.challengerschool.com

**CHALLENGER SCHOOL**      **PK-1**  
2247 W 8660 S, West Jordan      84088  
Telephone: 801-565-1058      Fax: 801-565-1059  
Headmaster: Cindee Winter  
www.challengerschool.com

**CHALLENGER SCHOOL**      **PK-2**  
1089 Shepard Creek Parkway, Farmington      84025  
Telephone: 801-451-6565      Fax: 801-451-5330  
Headmaster: Heidi Flitton  
www.challengerschool.com

**CHALLENGER SCHOOL**      **K-8**  
3920 N Traverse Mountain, Lehi      84043  
Telephone: 801-407-8777      Fax: 801-407-6944  
Headmaster: Jay Anderton  
www.challengerschool.com

**CHILDREN'S CLASSIC**      **PK-K**  
5820 Wasatch Dr, South Ogden      84403  
Telephone: 801-479-0400      Fax: 801-479-0409  
Director: Justina Longman  
Administrator: Shauna Kendell  
www.childrensclassic.net

**CHILDREN'S CLASSIC**      **PK-K**  
160 9th St, Ogden      84404  
Telephone: 801-399-4446      Fax: 801-399-4448  
Director: Victoria Wade  
Administrator: Shauna Kendell  
www.childrensclassic.net

**CHRIST LUTHERAN CHURCH AND SCHOOL\***      **PK-8**  
240 E 5600 S, Murray      84107  
Telephone: 801-266-8714      Fax: 801-266-8799  
Principal: Corey Brandenburger  
www.christutah.com

**CINNAMON HILLS SCHOOL\***      **6-12**  
770 E St George Blvd, St George      84770  
Telephone: 435-674-0984      Fax: 435-674-1824  
Principal: Ted Lovato

**CONCORDIA PREPARATORY SCHOOL\***      **9-12**  
12723 S Park Avenue, Riverton      84065  
Telephone: 801-878-1515      Fax: 801-878-1730

Principal: Darren Morrison  
E-mail: darren.morrison@concordiautah.org

**COPPER HILLS YOUTH CENTER\***      **7-12**  
5899 W Rivendell Dr, West Jordan      84081  
Telephone: 800-776-7116      Fax: 801-561-3393  
Principal: Elizabeth Loy  
E-mail: elizabeth.loy@uhsinc.com

**J.E. COSGRIFF MEMORIAL\***      **PK-8**  
2335 Redondo Ave, Salt Lake City      84108  
Telephone: 801-486-3197      Fax: 801-484-8270  
Principal: Betsy Hunt  
E-mail: bhunt@cosgriff.org  
Secretary: Kim Marron

**COTTONWOOD TREATMENT CENTER\***      **7-Adult**  
1110 W 3300 S, Salt Lake City      84119  
Telephone: 801-433-2900      Fax: 801-433-2999  
Principal: Amy Pilkington  
E-mail: amy.pilkington@uhsinc.com  
www.cottonwoodtreatment.org

**DANCING MOOSE MONTESSORI SCHOOL**      **PK-2**  
4428 Links Drive, West Valley      84120  
Telephone: 801-968-0100      Fax: 801-966-1135  
Director: Jennifer Duffield  
E-mail: jennifer@mydancingmoose.com

**DAYSTAR ADVENTIST ACADEMY**      **9-12**  
HC 64 Box 2201, Castle Valley      84532  
Telephone: 435-259-7719      Fax: 435-259-5209  
Principal: Jerry Harris

**DEAMUDE ADVENTIST CHRISTIAN SCHOOL\***      **PK-8**  
1765 W 2100 S, Ogden      84401  
Telephone: 801-731-3140      Fax: 801-731-3140  
Principal: Travis Johnson

**DIAMOND RANCH ACADEMY\***      **7-12**  
1500 E 2700 S, Hurricane      84737  
Telephone: 435-635-4297      Fax: 435-635-4436  
Academic Director: Bo Iverson  
www.diamondranchacademy.com

**DISCOVERY ACADEMY\***      **7-12**  
105 N 500 W, Provo      84601  
Telephone: 801-374-2121      Fax: 801-373-4451  
Principal: Lanny Adamson  
Director: Brent Hall  
E-mail: lannya@discoveryacademy.com  
www.discoveryacademy.com

**DORIUS ACADEMY\***      **K-Adult**  
2405 N Hillfield Road, Layton      84041  
Telephone: 801-776-4532      Fax: 801-776-0638  
Director: Dixie Evans  
E-mail: dixieevans@comcast.net

**ELIZABETH ACADEMY**      **PK-6**  
2870 S Connor Street (2100 E), Millcreek      84109

Telephone: 801-281-4848 Fax: 801-268-0526  
Head of School: Renee Crane  
Executive Director: Gail Williamsen  
E-mail: info@elizabethacademy.com  
www.elizabethacademy.com

**FAITH BAPTIST ACADEMY\*** **PK-6**  
2430 N Fairfield Road, Layton 84041  
Telephone: 801-771-0308 Fax: 801-771-9707  
Principal: Debbie Combe  
E-mail: debbie.combe@fbcutah.org

**GATEWAY ACADEMY\*** **7-12**  
11706 S 700 E, Draper 84020  
Telephone: 801-523-3479 Fax: 801-523-3834  
School Director: Kori K. Mayeski  
E-mail: korimayeski@gatewayacademy.net

**GRACE LUTHERAN SCHOOL & PRESCHOOL\*** **PK-8**  
1815 E 9800 S, Sandy 84092  
Telephone: 801-572-3793 Fax: 801-553-2403  
Principal: Donna Neward

**HERITAGE SCHOOLS, INC.\*** **7-12**  
5600 N Heritage School Dr, Provo 84604  
Telephone: 801-226-4600 Fax: 801-226-4630  
Principal: Benjamin Parker

**HIGH TOP RANCH SCHOOL\*** **4-10**  
P.O. Box 440029, Koosharem 84744  
Telephone: 435-638-7411 Fax: 435-638-7511  
Director: Justin Sorenson

**HILL TOP CHRISTIAN SCHOOL** **PK-1**  
985 E 10600 S, Sandy 84094  
Telephone: 801-576-1390 Fax: 801-571-5779  
Director: Lynette Irwin  
E-Mail: director@hilltopchristianschool.org  
www.hilltopchristianschool.org

**INTERMOUNTAIN CHRISTIAN\*** **PK-12**  
6515 S Lion Ln, Salt Lake City 84121-3579  
Telephone: 801-942-8811 Fax: 801-942-8813  
Principal: Layne Billings

**IQRA ACADEMY OF UTAH** **PK-6**  
3990 S 2700 W, West Valley City 84119  
Telephone: 801-964-6470 Fax: 801-964-6480  
www.iqra-ut.org

**ISLAND VIEW SCHOOL\*** **8-12**  
2650 W 2700 S, Syracuse 84075  
Telephone: 801-773-0200 Fax: 801-773-0208  
Principal: Jan Whimpey

**IVY HALL ACADEMY** **PK-8**  
1598 W 820 N, Provo 84601  
Telephone: 801-356-1000 Fax: 801-356-0484  
Director: Susan Kirby  
www.ivyhallacademy.org

**JUAN DIEGO CATHOLIC HIGH SCHOOL\*** **9-12**  
300 E 11800 S, Draper 84020  
Telephone: 801-984-7650 Fax: 801-984-7601  
Principal: Dr. Galey Colosimo  
www.jdchs.org

**JUDGE MEMORIAL CATHOLIC HIGH SCHOOL\*** **9-12**  
650 S 1100 E, Salt Lake City 84102-3902  
Telephone: 801-363-8895 Fax: 801-236-2923  
Principal: Rick Bartman  
Secretary: Kathleen Frappier

**KEARNS-ST ANN SCHOOL\*** **PK-8**  
430 E 2100 S, Salt Lake City 84115  
Telephone: 801-486-0741 Fax: 801-486-0742  
Principal: Kathleen Hood McMahon  
Secretary: Sherrie Mirabelli

**KIDS VILLAGE** **PK-6**  
1641 N State Street, Orem 84057  
Telephone: 801-235-9999 Fax: 801-235-0899  
Principal: Kathy Jensen  
E-mail: kathy@kidsvillage.net  
www.kidsvillage.com

**LA EUROPA ACADEMY\*** **7-12**  
P.O. Box 575780, Murray 84157  
Telephone: 801-518-4934 Fax: 801-268-9303  
Principal: Wendy St. James  
E-mail: wstjames@laeuropa.com

**LAYTON CHRISTIAN ACADEMY\*** **PK-12**  
2352 E Highway 193, Layton 84040-7124  
Telephone: 801-771-7141, Ext. 540  
Fax: 801-771-0170 or 801-771-0921  
Elementary/Middle School Principal: Robin Elmy  
High School Principal: Tony Hembrook  
Administrator: Greg Miller

**LIAHONA DISTANCE EDUCATION\*** **6-12**  
2464 W 450 S, Pleasant Grove 84062  
Telephone: 801-785-7850  
Principal: Carl Stubbs  
Administrator: Kolleen DeGraff

**LIAHONA PREPARATORY ACADEMY\*** **PK-12**  
2464 W 450 S, Pleasant Grove 84062  
Telephone: 801-785-7850  
Principal: Carl Stubbs  
Administrator: Kolleen DeGraff

**LIFE CHRISTIAN ACADEMY** **K-12**  
3818 W 4700 S, Salt Lake City 84129  
Telephone: 801-968-8107 Fax: 801-968-8182  
Principal: Kevin Bowles

**LOGAN RIVER ACADEMY\*** **8-12**  
P.O. Box 3662, Logan 84323  
Telephone: 435-755-8400 Fax: 435-713-7756  
Principal: Kirk Farmer

<b>MADELEINE CHOIR SCHOOL*</b>	<b>PK-8</b>	<b>NEW HAVEN SCHOOL*</b>	<b>7-12</b>
205 1st Ave, Salt Lake City	84103	2172 E 7200 S, Spanish Fork	84660
Telephone: 801-323-9850	Fax: 801-323-0581	Telephone: 801-794-1218	Fax: 801-794-9558
Principal: Jill C. Baillie		Principal: Laurie Laird	
Office Manager: Suzy Carson-Marsh			
www.utmcs.org			
<b>MAPLE LAKE ACADEMY*</b>	<b>7-12</b>	<b>NORTHRIDGE LEARNING CENTER*</b>	<b>K-Adult</b>
6155 S 2400 W, Spanish Fork	84660	2405 N Hillfield Road, Layton	84041
Telephone: 801-798-7700	Fax: 801-798-7739	Telephone: 801-776-4532	Fax: 801-776-0638
Education Director: Wendy LeFevre		Director: Dixie Evans	
E-mail: wendy@maplelakeacademy.com		E-mail: dixieevans@comcast.net	
<b>MCGILLIS SCHOOL*</b>	<b>K-8</b>	<b>NORTHRIDGE LEARNING CENTER*</b>	<b>K-Adult</b>
668 S 1300 E, Salt Lake City	84102	44 S Main, Brigham City	84302
Telephone: 801-583-0094	Fax: 801-583-0720	Telephone: 435-734-2550	Fax: 435-723-3903
Head of School: Matt Culberson		Director: Dixie Evans	
		E-mail: dixieevans@comcast.net	
<b>MERIDIAN SCHOOL</b>	<b>PK-12</b>	<b>NORTHRIDGE LEARNING CENTER*</b>	<b>K-Adult</b>
280 S 400 E, Orem	84097	140 W 2100 S, Ste 100, Salt Lake City	84115
Telephone: 801-374-5480	Fax: 801-374-5491	Telephone: 801-486-0603	Fax: 801-487-0772
Head of School: Tasi Young		Director: Dixie Evans	
www.meridianschool.org		E-mail: dixieevans@comcast.net	
<b>MONTESSORI AT RIVERTON</b>	<b>PK-8</b>	<b>NORTHRIDGE LEARNING CENTER*</b>	<b>K-Adult</b>
12765 S 1400 W, Riverton	84065	3650 W 9800 S, Ste E-1, South Jordan	84095
Telephone: 801-253-4000	Fax: 801-446-9941	Telephone: 801-280-7760	Fax: 801-280-7761
Principal: Jeff Whitehead		Director: Dixie Evans	
E-mail: info@montessori-at-riverton.org		E-mail: dixieevans@comcast.net	
www.Montessori-at-Riverton.org			
<b>MONTESSORI CHILDREN'S HOUSE</b>	<b>PK-K</b>	<b>NORTHRIDGE LEARNING CENTER*</b>	<b>K-Adult</b>
1303 S 1100 E, Salt Lake City	84105	383 E 800 S, Suite 102, Orem	84057
Telephone: 801-467-6024		Telephone: 801-776-4532	Fax: NA
Director: Irma Martinez		Director: Dixie Evans	
E-mail: irma@xmission.com		E-mail: dixieevans@comcast.net	
<b>MONTESSORI LEARNING CENTER</b>	<b>PK-12</b>	<b>OAK GROVE*</b>	<b>7-12</b>
310 S 400 W, Lindon	84042	1325 Washington Blvd., Ogden	84404
Telephone: 801-796-7672	Fax: 801-796-9974	Telephone: 801-878-9080	Fax: 801-878-9105
Director: Ali Dances		Director: Pat Murdoch	
www.montessoritutah.com			
<b>MONTESSORI SCHOOL OF SALT LAKE</b>	<b>PK-1</b>	<b>OAKLEY SCHOOL*</b>	<b>9-12</b>
2806 E 3300 S, Salt Lake City	84109	251 W Weber Canyon Rd, Oakley	84055
Telephone: 801-467-7412	Fax: 801-487-6839	P.O. Box 357	
Director: Needra Nanayakkara		Telephone: 435-783-5001	Fax: 435-783-5010
		Executive Director: James Meyer	
<b>MOUNT VERNON ACADEMY*</b>	<b>K-12</b>	<b>OUR LADY OF LOURDES*</b>	<b>PK-8</b>
184 E Vine St, Murray	84107	1065 E 700 S, Salt Lake City	84102
Telephone: 801-266-5521	Fax: 801-269-8080	Telephone: 801-364-5624	Fax: 801-363-3771
Principal: Michael Lambson		Principal: Christine Bergquist	
		Secretary: Cricelda Obray	
		E-mail: cobray@lourdesschool.org	
<b>MOUNTAIN SPRINGS PREPARATORY ACADEMY*</b>	<b>9-12</b>	<b>OXFORD ACADEMY*</b>	<b>K-12</b>
1441 S Campus Drive, Cedar City	84720	1259 E 12300 S, Draper	84020
Telephone: 435-867-5555	Fax: 435-867-0005	Telephone: 801-501-0228	Fax: 801-501-0296
Principal/Academic Dean: Stan Stewart		Director/Owner: Millicent Jacobson	
		E-mail: mfj@oxfordlearningsource.com	
		www.oxfordlearningsource.com	
<b>NAA TSIS' AAN COMMUNITY SCHOOL, INC.</b>	<b>K-8</b>	<b>OXFORD LEARNING SOURCE*</b>	<b>K-12</b>
P.O. Box 10010, Tonalea, Arizona	86044	1259 E 12300 S, Draper	84020
Telephone: 928-672-2335	Fax: 928-672-2609		
Principal: Lanora Shirley			

Telephone: 801-501-0228 Fax: 801-501-0296  
Director/Owner: Millicent Jacobsen  
E-mail: mfj@oxfordlearningsource.com  
www.oxfordlearningsource.com

**JC-971 PK-9**

**PARK CITY DAY SCHOOL\***

3120 Pinebrook Road, Park City 84098  
Telephone: 435-649-2791 Fax: 435-649-6759  
Head of School: Charles Sachs  
E-mail: info@parkcitydayschool.org

**PINE RIDGE ACADEMY\* 6-12**

**(Youth Care)**

12595 S Minuteman Dr, Draper 84020  
P.O. Box 909  
Telephone: 801-572-6989 Fax: 801-553-3454  
Principal: Marty Kelly  
Academic Director: Drew Fosse  
Executive Director: Trina Packard

**POWERSPEAK LANGUAGES, INC\* K-12**

1682 W 820 N, Provo 84601  
Telephone: 801-373-3973 Fax: 801-343-3912  
Principal: Fidel Montero

**PRIMARY CHILDREN'S SCHOOL AT WASATCH CANYONS\***

5770 S 1500 W, Bld A, Salt Lake City 84123  
Telephone: 801-313-7800 Fax: 801-313-7805  
Principal: Mary C. Nelson

**REALMS OF INQUIRY\* 6-12**

120 W Vine Street, Murray 84107  
Telephone: 801-467-5911 Fax: 801-590-7701  
Head of School: Jochen Schmidt

**REDEEMER LUTHERAN\* K-8**

1955 E Stratford Ave, Salt Lake City 84106  
Telephone: 801-487-6283 Fax: 801-463-7904  
Administrator/Principal: Linda Tatomer

**REID SCHOOL\* PK-9**

2965 E 3435 S, Salt Lake City 84109  
Telephone: 801-466-4214 Fax: 801-466-4214  
Principal: Ethna Reid

**ROWLAND HALL\* PK-5**

**(Preschool and Elementary)**

720 Guardsman Way, Salt Lake City 84108  
Telephone: 801-355-7485 Fax: 801-363-5521  
Preschool Principal: Carol Blackwell  
Elementary Principal: Deborah Mohrman  
Asst. Principal: Margaret Rose  
Headmaster: Alan Sparrow

**ROWLAND HALL\* 6-8**

**(Middle School)**

970 E 800 S, Salt Lake City 84102  
Telephone: 801-355-0272 Fax: 801-359-8318  
Principal: Stephen Bennhoff  
Headmaster: Alan Sparrow  
Dean of Students: Mary Jo Marker

**ROWLAND HALL\* 9-12**

**(High School)**

843 Lincoln St, Salt Lake City 84102  
Telephone: 801-355-7494 Fax: 801-355-0474  
Principal: Lee Thomsen  
Asst. Principal: Ryan Hoglund  
Headmaster: Alan Sparrow

**ST. ANDREW CATHOLIC SCHOOL\* PK-8**

11835 S 3600 W, Riverton 84065  
Telephone: 801-984-7500 Fax: 801-254-1142  
Principal: Louise Herman  
E-mail: louiseherman@standrewut.org

**ST. FRANCIS XAVIER CATHOLIC SCHOOL\* PK-8**

4501 W 5215 S, Kearns 84118  
Telephone: 801-966-1571 Fax: 801-966-1639  
Principal: Patrick Reeder

**ST. JOHN THE BAPTIST ELEMENTARY SCHOOL\* PK-5**

300 E 11800 S, Draper 84020  
Telephone: 801-984-7108 Fax: 801-984-7122  
Principal: Nikki Ward

**ST. JOHN THE BAPTIST MIDDLE SCHOOL\* 6-8**

300 E 11800 S, Draper 84020  
Telephone: 801-984-7614 Fax: 801-984-7649  
Principal: Jim Markosian

**ST. JOSEPH CATHOLIC SCHOOL\* PK-8**

2980 Quincy Ave, Ogden 84403-0250  
Telephone: 801-393-6051 Fax: 801-393-6086  
Principal: Nancy Essary  
Secretary: Janet Evans  
E-mail: nessary@stjosephutah.com

**ST. JOSEPH CATHOLIC HIGH SCHOOL\* 9-12**

1790 Lake St, Ogden 84401  
Telephone: 801-394-1515 Fax: 801-394-6428  
Principal: Joanna Wheelton  
Secretary: Kim Zehender

**ST. MARGUERITE CATHOLIC SCHOOL\* PK-8**

15 S 7th St, Tooele 84074  
Telephone: 435-882-0081 Fax: 435-882-0081  
Principal: Marcella Burden  
E-mail: principal@stmargschool.org

**ST. OLAF SCHOOL\* PK-8**

1793 S Orchard Dr, Bountiful 84010  
Telephone: 801-295-5341 Fax: 801-295-5915  
Principal: JoAnn Emery

**ST. PAUL LUTHERAN SCHOOL\* PK**

3329 Harrison Blvd, Ogden 84403  
Telephone: 801-392-3512 Fax: 801-392-7562  
CDC Director: Carol Thompson  
www.stpaulutah.org

**ST. THOMAS MORE SCHOOL PK-K**

3015 E Creek Rd, Sandy 84093



Telephone: 801-942-5285 Fax: 801-942-5287  
Administrator: Father Dave Van Massenhove  
Director: Mary Kaye Laabs-Johnson

Principal: Kathrine Whittekiend  
E-mail: kathrinew@sunrisertc.com

**ST. VINCENT DEPAUL SCHOOL\*** **PK-8**  
1385 E Spring Ln, Salt Lake City 84117  
Telephone: 801-277-6702 Fax: 801-424-0450  
Principal: Mark Longe  
Secretary: Rosemary Bennett

**TELOS ACADEMY\*** **7-12**  
870 W Center Street, Orem 84057  
Telephone: 801-426-8800 Fax: 801-426-8825  
Director: Darellyn Rock  
Principal: Kristin Williams

**SEPS LEARNING CENTER** **K-Adult**  
Specialized Education Programming Services, Inc.  
604 E Wilmington Avenue, Salt Lake City 84106  
Telephone: 801-467-2122 Fax: 801-467-2148  
Principal: Dr. AvaJane Pickering

**TRIUMPH ACADEMY\*** **7-12**  
62 S 950 W, Brigham City 84302  
Telephone: 435-538-5063 Fax: 435-538-5065  
Director/Principal of Education: Joette Hayden

**SOARING WINGS MONTESSORI SCHOOL** **PK-K**  
**JEREMY RANCH CAMPUS**  
2740 Rasmussen Road, Park City 84098  
P.O. Box 682384, Park City 84068  
Telephone: 435-649-3626 Fax: NA  
Executive Director: Duna Strachan

**TURN-ABOUT RANCH\*** **7-12**  
P.O. Box 345, Escalante 84726  
Telephone: 435-826-4240 Fax: 435-826-4261  
Executive Director: Chris Christensen  
Academic Director: Heidi Noyes  
E-mail: cchristensen@turnabout ranch.com

**SOARING WINGS MONTESSORI SCHOOL** **PK-5**  
**PARK AVENUE CAMPUS**  
1255 Park Ave, Park City 84060  
P.O. Box 682384, Park City 84068  
Telephone: 435-649-3626 Fax: NA  
Executive Director: Duna Strachan

**UNIVERSITY ACADEMY AT UTAH** **K-12**  
**NEUROPSYCHIATRIC INSTITUTE\***  
501 Chipeta Way, Salt Lake City 84108  
Telephone: 801-587-3154 Fax: 801-581-6259  
Principal: Karina Rasmussen

**SORENSEN'S RANCH SCHOOL\*** **7-12**  
410 N 100 E, Koosharem 84744-0219  
P.O. Box 440219  
Telephone: 435-638-7318 Fax: 435-638-1113  
Superintendent/Principal: Ron Cazier

**UNIVERSITY OF UTAH CHILD AND FAMILY** **PK-K**  
**DEVELOPMENT CENTER LAB SCHOOL**  
225 S 1400 E, Room 228 Salt Lake City 84112  
Telephone: 801-585-1184 Fax: 801-581-5156  
Director: Geri Mendoza  
www.fcs.utah.edu/cfdc/index.php

**STANSBURY ACADEMY\*** **8-12**  
8265 W 2700 S, Magna 84044  
P.O. Box 69  
Telephone: 801-250-9762 Fax: 801-250-8483  
Principal: Ron Crossman  
Director: H. Matthew Dixon

**WASATCH ACADEMY\*** **7-12**  
120 S 100 W, Mount Pleasant 84647  
Telephone: 435-462-1400 Fax: 435-462-1450  
Headmaster: Joseph Loftin

**STILLWATER ACADEMY\*** **7-12**  
11175 S Redwood Rd, South Jordan 84095  
Telephone: 801-484-9911 Fax: 801-302-7954  
Principal: Kori Mayeski

**WASATCH INTERMOUNTAIN ACADEMY** **PK-12**  
1630 N 275 W, Layton 84041  
Telephone: 801-390-4257 Fax: NA  
Administrator: Lori Hill  
E-mail: wiatimberwolves@gmail.com

**STORM RIDGE RANCH\*** **8-12**  
2898 N 100 W, Monroe 84754  
Telephone: 435-527-2749 Fax: 435-527-8883  
Principal: Trina Swallberg

**WATERFORD SCHOOL\*** **PK-12**  
1480 E 9400 S, Sandy 84093  
Telephone: 801-572-1780 Fax: 801-572-1787  
Head of School: Nancy Heuston

**SUMMIT CHRISTIAN ACADEMY\*** **PK-8**  
4020 S 900 E, Salt Lake City 84124  
Telephone: 801-613-1722 Fax: NA  
Head Teacher: Cindy McCaw  
E-mail: info@csautah.org

**WEST RIDGE ACADEMY\*** **5-12**  
5500 W Bagley Park Rd, West Jordan 84081  
Telephone: 801-282-1000 Fax: 801-282-1198  
Principal: Paul Keene  
E-mail: pkeene@westridgeacademy.com

**SUNRISE ACADEMY\*** **7-12**  
65 N 1150 W, Hurricane 84737  
Telephone: 435-635-1185 Fax: 435-635-1187

**WHITE RIVER ACADEMY\*** **7-12**  
275 W 100 S, Delta 84624  
Telephone: 435-864-9008 Fax: 435-213-2810  
Principal: Kristopher Cary  
E-mail: cydney@whiteriveracademy.com



**THE WINTER SPORTS SCHOOL IN PARK CITY\***

**9-12**

3000 Bear Hollow Dr, Park City 84098  
P.O. Box 1998, Park City 84060  
Telephone: 435-649-8760 Fax: 435-649-9087  
Head of School: Robert Clayton  
E-mail: rclayton@wintersportsschool.org

**YOUTH FOUNDATION ACADEMY**

**7-12**

150 North State Street, La Verkin 84745  
Telephone: 435-635-0600 Fax: NA  
Principal: Craig Sorensen



# UTAH SCHOOLS FOR THE DEAF AND THE BLIND

## Ogden Division

742 Harrison Blvd.  
Ogden, UT 84404  
Voice: (801) 629-4700  
Fax: (801) 629-4896  
Toll-Free: (800) 990-9328

[www.usdb.org](http://www.usdb.org)

## Orem Division

424 S 350 E  
Orem, UT 84058  
Voice: (801) 431-5100  
Fax: (801) 224-8018

## Salt Lake Division

3098 S Highland Drive  
Salt Lake City, UT 84106  
Voice: (801) 464-2000  
Fax: (801) 467-6411

## Salt Lake Campus

**Jean Massieu School**  
1655 E 3300 S  
Salt Lake City, UT 84106  
VP Relay: (801) 903-2826  
Fax: (801) 464-2004

## ■ ADMINISTRATION

Ogden Division		801-629-4700
▶ <b>Noyce, Steven W.</b>	<b>Superintendent</b>	
Flint, Tammy	Executive Assistant	801-629-4712
▶ <b>Lasater, Carolyn</b>	<b>Associate Superintendent of the Blind</b>	
Stewart, Verlira	Executive Assistant	801-629-4713
▶ <b>Roueche, Trena</b>	<b>Associate Superintendent of the Deaf</b>	
Rader, Laurie	Executive Assistant	801-629-4714
Vacant	Receptionist	801-629-4701
<b>Communications and Development Office</b>		<b>801-629-4741</b>
▶ Pierce, Kimberly	Public Information Officer	
Diarte, Lisa	Office Specialist/Volunteer Coordinator	

## ■ BUSINESS/SUPPORT SERVICES

Ogden Division		801-629-4700
▶ Sears, Michael	Finance Director	801-629-4723
Jacobson, Deborah	Financial Analyst	801-629-4703
Larreau, Nicole	Purchasing Agent	801-629-4720
White, Lezlie	Financial Analyst	801-629-4721
Young, Amy	Payroll Technician	801-629-4783
▶ Urban, Dan	IT Manager	801-629-4785
Vacant	Office Specialist	801-629-4701
Help Desk		801-629-4787

## ■ DEAFBLIND SERVICES/SPECIALTY SERVICES

		801-629-4732
▶ Buchanan, Leslie	Program Director	
Kallas, Meg	Office Specialist	
Reidford, Larry	Research Analyst	

## ■ RELATED SERVICES

▶ Gear, Tami	Program Director	801-629-4746
<b>Ogden Division</b>		<b>801-629-4746</b>

<b>Salt Lake Division</b>	<b>801-464-2033</b>
Arndt, Holly	Office Specialist
Casey, Valerie	Registrar
<b>Orem Division</b>	<b>801-431-5100</b>

## ■ HUMAN RESOURCES

<b>Ogden Division</b>	<b>801-629-4705</b>
▶ Gough, Brian	Human Resource Manager
Barrow, Linda	Human Resource Technician
DeRosier, Carol	Human Resource Analyst

## ■ PARENT INFANT PROGRAM/BLIND

<b>Ogden Division</b>	<b>801-629-4743</b>
▶ Borg, Karen	Program Director
Bowman, Diana	Office Specialist

## ■ PARENT INFANT PROGRAM/DEAF

<b>Ogden Division</b>	<b>801-629-4768</b>
▶ Pittman, Paula	Program Director
Zack, Rachael	Office Specialist

## ■ RESIDENTIAL SERVICE/FACILITIES

<b>Ogden Division</b>	<b>801-629-4751</b>
▶ Roueche, Trena	Associate Superintendent of the Deaf
Hester, Wade	Assistant Residential/Sign Language
	VP 801-505-9932 Text 801-786-9700

## ■ SCHOOL FOR THE BLIND

<b>Blind Region 1 &amp; Outreach</b>	<b>801-629-4718</b>
▶ Price, Rod	Program Director
Westergard, Susan	Office Specialist
<b>Blind Region 2 &amp; Outreach</b>	<b>801-464-2051</b>
▶ Austin, Melanie	Program Director
York, Red	Office Specialist

## ■ SCHOOL FOR THE DEAF

<b>Kenneth Burdett School</b>	<b>801-629-4751</b>
▶ Hillstrom, Mike	Program Director
West, Sally	Office Specialist
<b>North Central Region Deaf/Listening and Spoken Language</b>	<b>801-464-2023</b>
▶ Sutherland, Betsy	Program Director
Simpson, Nancy	Office Specialist
<b>South Region Deaf</b>	<b>801-431-5101</b>
▶ Madsen, Marilyn	Program Director
Sorenson, DeeAnn	Office Specialist
<b>Jean Massieu School</b>	<b>VP 801-903-2829</b>
▶ Tanner, Michelle	Program Administrator
Martin, Paula	Office Specialist
	801-464-2003

---

**■ SUPPORT SERVICES**

801-629-4703

---

▶ Jacobsen, Deborah      Supervisor, Food Services

---

---

**■ EDUCATION RESOURCE CENTER/UTAH STATE INSTRUCTIONAL MATERIALS ACCESS CENTER (USIMAC)**

---

**Ogden Division** **801-629-4795**

▶ Murdock, Hollie      Program Director  
Patterson, Teresa      Office Specialist

---

---

**ERC-Ogden** **801-629-4816**

White, Mary Jo      Librarian

---

---

**ERC-Salt Lake** **801-464-2044**

Johnson, Tory      Librarian

---

---

**USIMAC** **801-629-4796**

▶ Kremer, Vali      Coordinator  
Berry, Pamela      Production Specialist 801-629-4811

---

---

**■ CURRICULUM AND ASSESMENT**

Contact Respective Associate Superintendent:

▶ Lasater, Carolyn      Associate Superintendent of the Blind      801-629-4713  
▶ Roueche, Trena      Associate Superintendent of the Deaf      801-629-4714

---

---

**■ FACILITIES COORDINATION**

---

**Ogden Division** **801-629-4780**

▶ Areano, Gabe      Facilities Coordinator

---

# UTAH SCHOOLS FOR THE DEAF AND THE BLIND

Alphabetical Listing  
Area Code (801)

▶ Areano, Gabe	Facilities Coordination	629-4780
Arndt, Holly	Related Services	464-2033
Austin, Melanie	School for the Blind/Region 2	464-2035
▶ Barrow, Linda	Human Resources	629-4726
Berry, Pamela	Educational Resource Center/USIMAC	629-4811
Borg, Karen	Parent Infant Program/Deaf	629-4743
Bowman, Diana	Parent Infant Program/Blind	629-4743
Buchanan, Leslie	DeafBlind & Specialty Services	629-4769
▶ Casey, Valerie	Related Services	464-2073
▶ DeRosier, Carol	Human Resources	629-4705
Diarte, Lisa	Communications & Development	629-4741
▶ Flint, Tammy	Administration	629-4712
▶ Gear, Tami	Related Services	464-2034
Gough, Brian	Human Resources	629-4725
▶ Hester, Wade	School for the Deaf/N. Region/Residential Serv.	VP 505-9932
Hillstrom, Mike	School for the Deaf/Kenneth Burdett School	629-4751
▶ Jacobson, Deborah	Business Office	629-4703
Johnson, Tori	Educational Resource Center/SLC	464-2044
▶ Kallas, Meg	DeafBlind and Specialty Services	629-4732
Kay, Mandy	Educational Resource Center/Ogden	629-4706
Kremer, Vali	Utah State Instructional Materials Access Center	629-4796
▶ Larreau, Nicole	Business Office	629-4720
Lasater, Carolyn	Administration	629-4715
▶ Madsen, Marilyn	School for the Deaf/South Region	431-5103
Martin, Paula	School for the Deaf/JMS	464-2003
Murdock, Hollie	Educational Resource Center/Utah State	629-4795
▶ Noyce, Steven	Administration	629-4712
▶ Patterson, Teresa	Educational Resource Center	629-4795
Pierce, Kimberly	Communications & Development	629-4727
Pittman, Paula	Parent Infant Program/Deaf	629-4768
Price, Rod	School for the Blind/Region I	629-4718



▶ Rader, Laurie	Administration	629-4714
Reidford, Larry	DeafBlind and Specialty Services	629-4803
Roueche, Trena	Administration	629-4722
▶ Sears, Michael	Business Office	629-4723
Simpson, Nancy	School for the Deaf/LSL/North Central Region	464-2023
Sorensen, DeeAnn	School for the Deaf/South Region	431-5101
Stewart, Verlira	Administration	629-4713
Summerill, Marilyn	Educational Resource Center/Ogden	629-4745
Sutherland, Betsy	School for the Listening and Spoken Language/ North Central Region	464-2047
▶ Tanner, Michelle	School for the Deaf/Jean Massieu School	464-2003
	VP (801) 803-2826	
▶ Urban, Dan	Information Technology	629-4785
▶ West, Sally	School for the Deaf/Kenneth Burdett School	629-4751
Westergard, Susan	School for the Blind/Region 1	629-4718
White, Lezlie	Business Office	629-4721
White, Mary Jo	Educational Resource Center/Ogden	629-4816
▶ York, Rod	School for the Blind/Region 2	464-2051
Young, Amy	Business Office	629-4783
▶ Zack, Rachael	Parent Infant Program/Deaf	629-4768



# UTAH STATE OFFICE OF REHABILITATION

## ORGANIZATION CHART

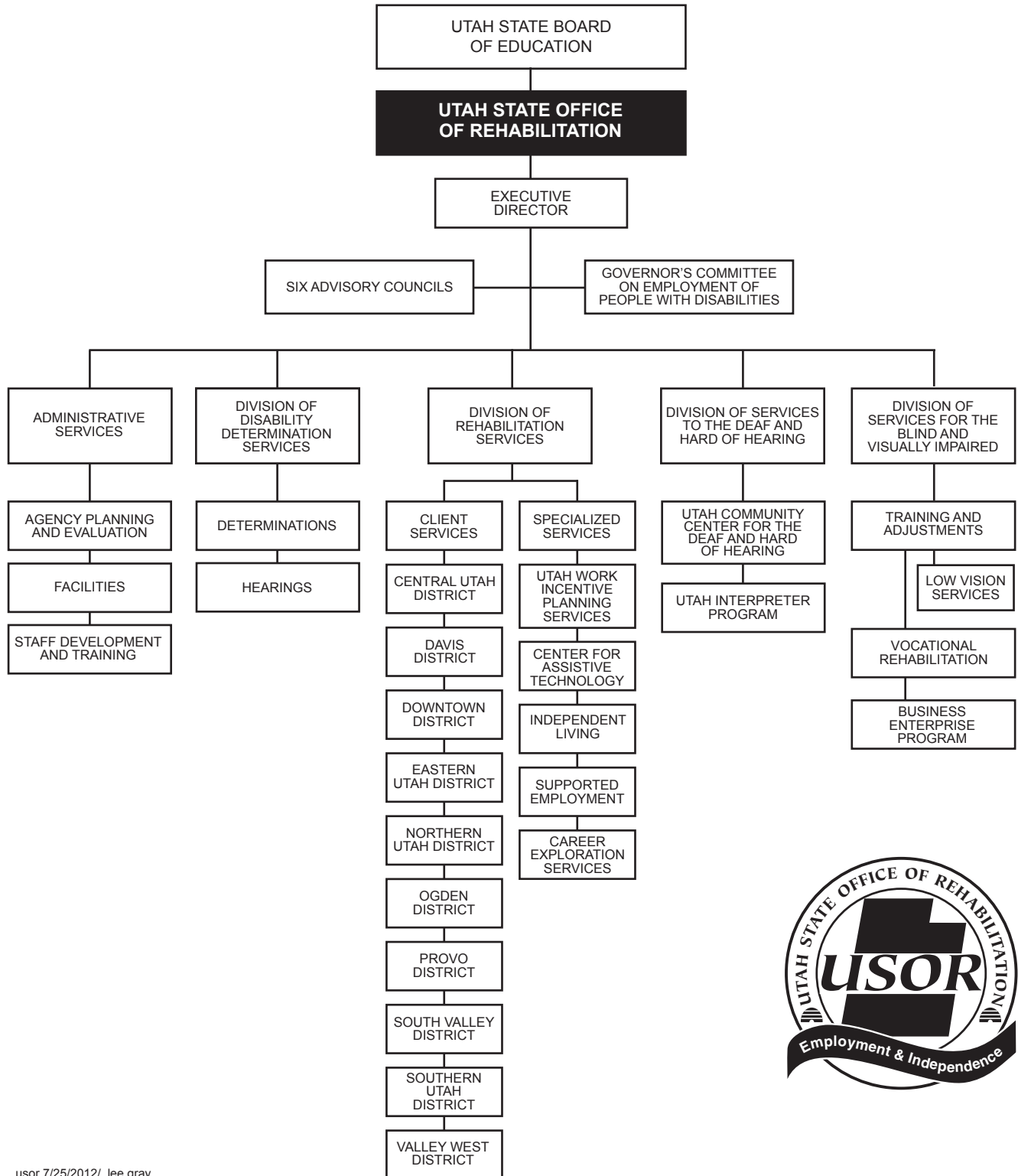

# UTAH STATE OFFICE OF REHABILITATION

## ■ OFFICE OF REHABILITATION ADMINISTRATION

(801) 538-7530 Voice/TTY    Toll-Free: 1-800-473-7530    Fax: 801-538-7522  
250 East 500 South    P.O. Box 144200  
Salt Lake City, Utah 84114-4200

▶ Uchida, Donald R.	Executive Director	538-7530
Kubbe, Heidi	Executive Assistant	538-7544
Autrey, Janet	Trainer III	538-7551
Cummings, Stacey	Administrative Services/Program Director	538-7781
Fraedrich, Nicole	Trainer III	538-7543
MacLee, Dee	Office Specialist	538-7531
Nelson, Lynn	Office Specialist	538-7552
Shoemaker, Michael	Specialist, Program Planning & Evaluation	538-7746
Smart, Jennifer	Training Coordinator	538-7565
Wollenzien, Mike	Specialist, Facilities	538-7987

## GOVERNOR'S COMMITTEE ON EMPLOYMENT OF PEOPLE WITH DISABILITIES

(801) 887-9392 Voice    Toll-Free: 1-866-454-8397    (801) 887-9500 TTY  
1595 West 500 South    Salt Lake City, Utah 84104

### Information Technology

Berry, Steve	Technical Support Specialist	887-9519
Jackson, Tom	Web Developer	887-9518
Johnson, Tom	Technical Support Specialist	887-9520
Martin, Rick	Information Analyst	887-9517
Matin, Siraj	Technical Support Supervisor	887-9516
Southwick, Jared	Technical Support Specialist	887-9387

## ■ DIVISION OF REHABILITATION SERVICES

(801) 538-7530 Voice/TTY    Fax: 801-538-7522  
250 East 500 South    P.O. Box 144200  
Salt Lake City, Utah 84114-4200

### Administrative Office

▶ Thelin, Russell	Director	538-7539
Kubbe, Heidi	Executive Assistant	538-7544
Clausen, Elaine	Executive Secretary	538-7529
England, Thomas	Independent Living Coordinator	538-7661
Jackson, Coy	Specialist, Ticket/Choose to Work	538-7590
Moffitt, Kathy	Office Specialist	538-7530
Saenz, Joshua	Vocational Rehabilitation Coordinator	538-7541
Sanchez, Suzy	Case Service Technician	538-7535
Swensen, Gordon	Vocational Rehabilitation Coordinator	538-7548
Thompson, Mark	Vocational Rehabilitation Coordinator	538-7547
Walker, Kyle	Program Director, Client Services	538-7837
Woeste, John	Program Director, Specialized Services	538-7593

**BUSINESS RELATIONS****(801) 887-9392 Voice****Toll-Free: 1-866-454-8397****(801) 887-9500 TTY****1595 West 500 South****Salt Lake City, Utah 84104**

Lobato, Leah

Program Specialist

887-9538

Business Relations Specialist

Cell 505-8491

Cook, Sharon

Business Relations Specialist

887-0282

---

**NORTHERN UTAH DISTRICT**

(435) 787-3480

(800) 560-9766 Voice/TTY

115 West Golf Course, Ste D

Logan, Utah 84321-5984

Brigham City Office

(435) 734-9408 Voice/TTY

275 West 1100 South

Toll-Free: 1-800-559-9408

Brigham City, Utah 84302-3116

---

**OGDEN DISTRICT**

(801) 395-7020 Voice/TTY

950 East 25th Street, #200

Ogden, Utah 84401-2606

---

**DAVIS DISTRICT**

(801) 776-5951 Voice/TTY

2984 North 400 West, Ste A

Layton, Utah 84041-1344

South Davis Office

(801) 296-1293 Voice/TTY

150 North Main

Bountiful, Utah 84010-6123

---

**(SALT LAKE) DOWNTOWN DISTRICT**

(801) 238-4560 Voice/TTY

50 West Broadway, #800

Salt Lake City, Utah 84101

---

**VALLEY WEST DISTRICT**

(801) 957-8200 Voice/TTY

5522 South 3200 West

Taylorsville, Utah 84118

Tooele

(435) 882-1086 Voice/TTY

Toll-Free: 1-800-734-1086

982 North Main

Tooele, Utah 84074

Sanderson Community Center for the Deaf and Hard of Hearing

Voice/TDD/VP: (801) 263-4884 Toll-Free: 1-877-860-4861 Voice/VB

Taylorsville, Utah 84123

---

**SOUTH VALLEY DISTRICT**

(801) 446-2560

Toll-Free: 1-800-625-7519 Voice/TTY

926 West Baxter Drive

South Jordan, Utah 84095

Heber City

(435) 657-0629 Voice/TTY

175 North Main #B3

Toll-Free: 1-800-337-2142

Heber City, Utah 84032

---

**PROVO DISTRICT**

(801) 374-7724 Voice/TTY

Toll-Free: 1-800-662-6539

150 East Center, Suite 3300

Provo, Utah 84606

---

American Fork Office	(801) 772-0793 Voice/TTY 64 South 360 East	American Fork, Utah 84003
----------------------	---	---------------------------

---

**CENTRAL UTAH DISTRICT**

	(801) 465-8384 Voice/TTY 910 East 100 North #215	Payson, Utah 84651
Delta Office	(435) 864-2509 520 East Topaz Blvd. #109	Toll-Free: 1-800-531-9914 Voice/TTY Delta, Utah 84624
Manti Office	(435) 835-0750 55 South Main #2	Toll-Free: 1-800-531-9913 Voice/TTY Manti, Utah 84642
Richfield Office	(435) 896-1470 1158 South Highway 118	Toll-Free: 1-800-953-6479 Voice/TTY Richfield, Utah 84701

---

**EASTERN UTAH DISTRICT**

	(435) 789-0273 Voice/TTY	Toll-Free: 1-800-286-0273 320 North Aggie Blvd Vernal, Utah 84078
Blanding Office	(435) 678-1452 Voice/TTY 121 East 500 North	Toll-Free: 1-800-531-9912 Blanding, Utah 84511
Moab Office	(435) 259-4635 Voice/TTY 125 West 200 South	Toll-Free: 1-800-699-6571 Moab, Utah 84532
Price Office	(435) 636-2820 Voice/TTY 662 West Price River Drive	Toll-Free: 1-800-491-7734 Price, Utah 84501
Roosevelt Office	(435) 722-6940 Voice 1100 East Lagoon	Roosevelt, Utah 84066

---

**SOUTHERN UTAH DISTRICT**

	(435) 673-5091 Voice/TTY	Toll-Free: 1-800-281-5091 965 East 700 South, #202 St. George, Utah 84790
Cedar City Office	(435) 586-9995 925 South Main	Toll-Free: 1-800-281-9945 Voice/TTY Cedar City, Utah 84720

---

**UTAH WORK INCENTIVE PLANNING SERVICES**

	(801) 887-9530 Voice	Toll-Free: 1-866-454-8397 1595 West 500 South	(801) 887-9500 TTY Salt Lake City, Utah 84104
--	----------------------	--	--

---

**UTAH CENTER FOR ASSISTIVE TECHNOLOGY**

	(801) 887-9380	Toll-Free: 1-888-866-5550 Voice/TTY 1595 West 500 South	Salt Lake City, Utah 84104
Computer Center for Citizens With Disabilities	(801) 887-9380 Voice	(801) 887-9500 TTY 1595 West 500 South	Toll-Free: 1-800-866-5550 Salt Lake City, Utah 84104

---

**CAREER EXPLORATION SERVICES**

	(801) 887-9501 Voice	(801) 887-9503 TTY 1595 West 500 South	Toll-Free: 1-866-454-8397 Salt Lake City, Utah 84104
Career Exploration Services	(801) 395-7080 Voice/TTY 950 25th Street #200	Ogden, Utah 84401	



---

Career Exploration Services (801) 374-7724 Voice/TTY  
150 East Center Suite #3300 Provo, Utah 84601

---

Career Exploration Services (435) 673-3896 Voice/TTY  
1067 E Tabernacle #9 St. George, Utah 84770-3163

---

## ■ DIVISION OF DISABILITY DETERMINATION SERVICES

(801) 321-6500 Toll-Free: 1-800-221-3493  
P.O. Box 144032 Salt Lake City, Utah 84114-4032

---

## ■ DIVISION OF SERVICES TO THE DEAF AND HARD OF HEARING

(801) 263-4861 Voice/(877) 860-4861 (801) 263-4860/(800) 860-4860 VP/TTY  
5709 South 1500 West Salt Lake City, Utah 84123

---

Sanderson Community Center for the Deaf & Hard of Hearing (801) 263-4861  
Voice/TTY/VP

---

Utah Interpreter Program (801) 263-4875 Voice/TTY/VP

---

Southern Utah Services (435) 673-8974 Voice/TTY/VP  
1067 East Tabernacle #10 St. George, Utah 84770

---

## ■ DIVISION OF SERVICES TO THE BLIND AND VISUALLY IMPAIRED

(801) 323-4343 Voice (801) 323-4395 TTY Toll-Free: 1-800-284-1823  
250 North 1950 West, Suite B Salt Lake City, Utah 84116

---

### TRAINING AND ADJUSTMENT SERVICES

Low Vision and Outreach Services (801) 323-4373

---

### VOCATIONAL REHABILITATION

(801) 323-4374

---

Ogden Vocational Rehabilitation Services  
(801) 395-7060 Toll-Free: 1-800-950-8824  
950 25th Street Ogden, Utah 84401

---

Provo Vocational Rehabilitation Services  
(801) 374-7705 Toll-Free: 1-800-662-6539  
150 East Center, Suite 3300 Provo, Utah 84606

---

St. George Vocational Rehabilitation Services  
(435) 986-0055 Toll-Free: 1-877-315-0259  
515 West 300 North, Suite B St. George, Utah 84770

---

Business Enterprise Program  
(801) 323-4386 Salt Lake City, Utah 84116



# UTAH REGIONAL SERVICE CENTERS

Utah's four Regional Service Centers provide services for small rural schools and districts. These are services that districts are unable to provide on their own, and they are available to districts based on need or at their request.

---

## Central Utah Educational Services (CUES)

195 East 500 North, Richfield, UT 84701  
Telephone: (435) 896-4469  
Fax: (435) 896-4767

### Director

Computer Repair  
Internet Support Specialist  
Technology Training Specialist  
Media Specialist/Secretary  
Purchasing Agent/Secretary  
Technology Specialist  
Reading Specialist

### Glen Taylor

Steve Grimshaw  
B.J. Peterson  
Calvin Hales  
Patsy Nielson  
Diane Bybee  
James Christensen  
TBD

---

## Northeastern Utah Educational Services (NUES)

3111 N College Way, Suite WC131 (UVU Campus)  
Heber City, UT 84032  
Telephone: (435) 654-1921  
Fax: (435) 654-2403

### Director

Executive Secretary/Business Manager  
Media Specialist  
Network Engineer  
Technical Support Specialist  
Curriculum Specialist  
Technology Trainer

### Parker K. Mossman

Amy Davis  
Jennifer Ostergaard  
Don Remy  
Phil Thacker  
Karen Sampson  
Lorrie Cook

---

## Southeast Educational Service Center (SESC)

685 E 200 S, Price, UT 84501  
Telephone: (435) 637-1173  
Fax: (435) 637-1178  
Toll-Free: (800) 789-1178

### Director

Executive Secretary  
Technology Specialist  
Media Coordinator  
South Technology Trainer/ARM  
North Technology Trainer/ARM

### J.J. Grant

Johnna Boyack  
Robert Potts  
Sara Bryant  
Theresa Wilson  
Nathan Wilson

---

## Southwest Educational Development Center (SEDC)

520 W 800 S, Cedar City, UT 84720  
Telephone: (435) 586-2865  
Fax: (435) 586-2868

### Director

Technology Coordinator  
Technology Trainer/Data Asst. Specialist  
Network Engineer  
Office Manager/Sterling Scholar Coord  
Secretary/Technology/Media Mentor  
Systems Specialist/Programmer  
Autism Specialist

### Randy Johnson

Cory Stokes  
Clint Stephens  
Jack Erickson  
Selene Corbridge  
Cori Flanigan  
Scott Harpster  
Bob Wasden

---

## Utah Rural Schools Association

The Utah Rural Schools Association is composed of 26 rural districts in the state of Utah. The purpose of the association is to provide quality education to all students in rural areas of the state.

The association's focus is on quality instruction, staff, and facilities. Ideas, research, successes, and sound educational practices are shared among the members at an annual conference. This rural schools conference has been held in Cedar City each year, with the cooperation of Southern Utah University. The campus at SUU has been opened to participants each July. This conference is a highlight for all of Utah's schools, not only the rural schools. Participation exceeds 500 individuals each summer, and the three-day experience presents nationally recognized leaders as keynote speakers and presenters.

In addition, teachers from rural schools develop carefully planned strands of workshops, and most presenters are practicing teachers from rural schools.

While some districts may be designated as "urban" districts, they still have rural schools within their boundaries; therefore, there can be no clear distinction as to which districts are totally rural and which are totally urban. The USOE has divided the state into four Regional Service Centers as well. These service centers, the Northeastern region, the Central region, the Southwestern region, and the Southeastern region, each contribute services to the rural areas.

The officers of the Utah Rural Schools Association include:

President Ray Terry  
Phone: 435-438-2291

President-Elect Don Hill  
Phone: 435-835-2261

Rural Schools USOE Liaison Martell Menlove  
Phone: 801-538-7762

# UTAH REGIONAL SERVICE CENTERS

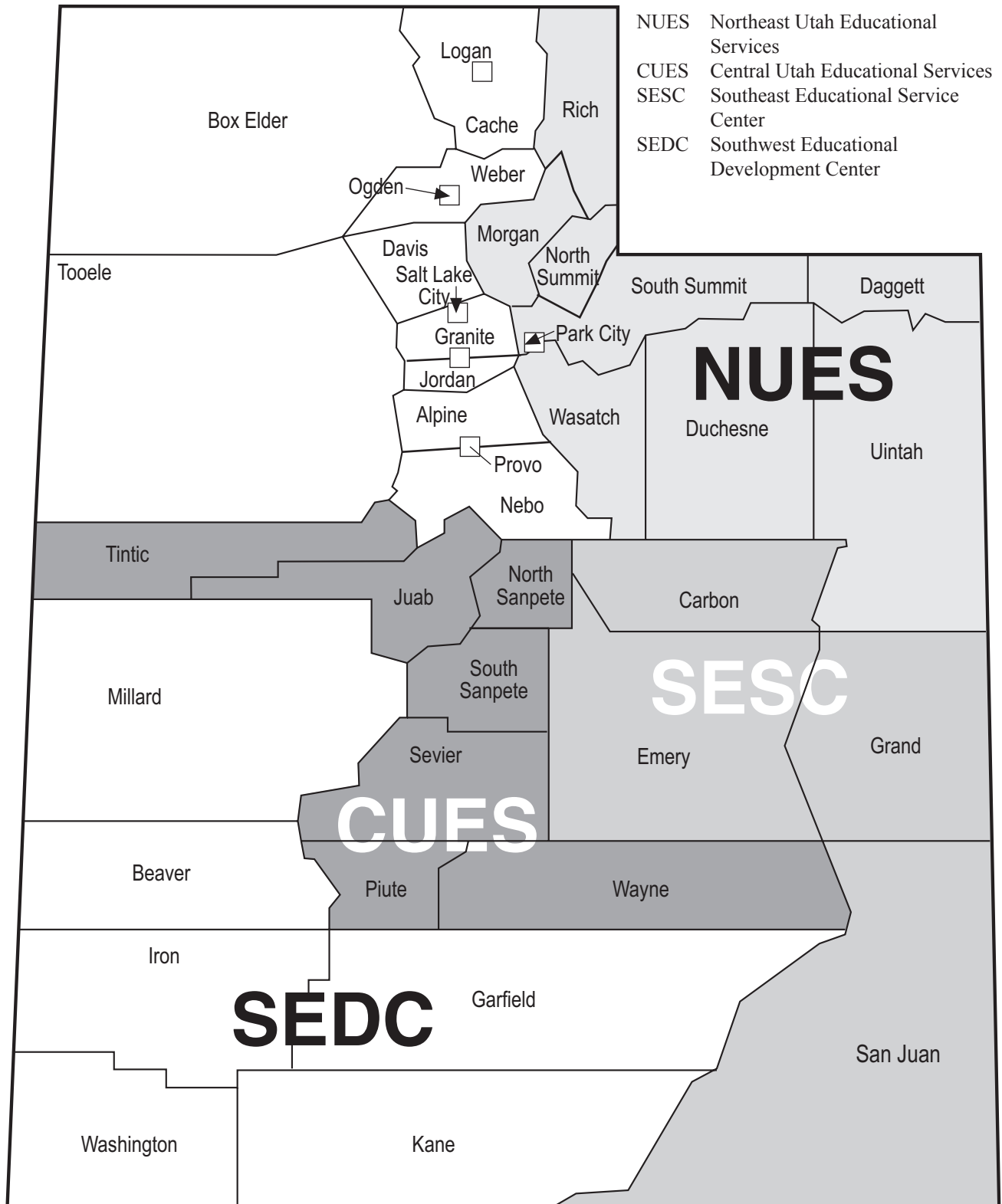

- NUES Northeast Utah Educational Services
- CUES Central Utah Educational Services
- SESC Southeast Educational Service Center
- SEDC Southwest Educational Development Center





# UTAH HIGHER EDUCATION

---

## Utah College of Applied Technology (UCAT)

**President: Rob Brems**  
2801 Ashton Blvd, Lehi UT 84043  
Telephone: (801) 955-2170  
Fax: (801) 955-2184  
rbrems@ucat.edu  
www.ucat.edu

## BRIDGERLAND APPLIED TECHNOLOGY COLLEGE

1301 N 600 W, Logan, UT 84321  
Telephone: (435) 753-6780  
Fax: (435) 753-3451  
Campus President: Richard L. Maughan  
rmaughan@batc.edu

## DAVIS APPLIED TECHNOLOGY COLLEGE

550 E 300 S, Kaysville, UT 84037  
Telephone: (801) 593-2500  
Fax: (801) 593-2539  
Campus President: Michael J. Bouwhuis  
MJB@datc.edu

## DIXIE APPLIED TECHNOLOGY COLLEGE

46 S 1000 E, St George, UT 84770  
Telephone: (435) 674-8400  
Fax: (435) 674-8615  
Campus President: Kelle Stephens  
kstephens@dixie.edu

## MOUNTAINLAND APPLIED TECHNOLOGY COLLEGE

2301 Ashton Blvd, Lehi, UT 84043  
Telephone: (801) 863-6282  
Fax: (801) 753-4101  
Campus President: Clay Christensen  
cchristensen@mлатc.edu

## OGDEN-WEBER APPLIED TECHNOLOGY COLLEGE

200 N Washington Blvd, Ogden, UT 84404  
Telephone: (801) 627-8300  
Fax: (801) 392-2140  
Campus President: Collette Mercier  
mercierc@owatc.edu

## SOUTHWEST APPLIED TECHNOLOGY COLLEGE

510 W 800 S, Cedar City, UT 84720  
Telephone: (435) 586-2899  
Fax: (435) 586-2873  
Campus President: Dana Miller  
dmiller@swatc.edu

## TOOELE APPLIED TECHNOLOGY COLLEGE

88 S Tooele Blvd, Tooele, UT 84074  
Telephone: (435) 248-1801

Fax: (435) 248-1900  
Campus President: Scott Snelson  
ssnelson@tate.edu

## UINTAH BASIN APPLIED TECHNOLOGY COLLEGE

1100 E Lagoon St, Roosevelt, UT 84066  
Telephone: (435) 722-6900  
Fax: (435) 722-6999  
Campus President: Mark Walker  
mark@ubatc.edu

---

## Utah Colleges of Education

### BRIGHAM YOUNG UNIVERSITY

301 McKay Building  
Provo, UT 84602  
Phone: (801) 422-3695  
Information: (801) 378-1211  
Dean: Dr. K. Richard Young

### SOUTHERN UTAH UNIVERSITY

351 West University Blvd.  
Cedar City, UT 84720  
Phone: (435) 865-8320  
Information: (435) 586-7700  
Interim Dean: Dr. Deborah M. Hill

### UNIVERSITY OF PHOENIX

5373 S. Green Street, Suite 300  
Salt Lake City, UT 84123  
Phone: (801) 263-1444  
Director of Academic Affairs: Gregg Johnson  
Dean: NA

### UNIVERSITY OF UTAH

225 Milton Bennion Hall  
Salt Lake City, UT 84112  
Phone: (801) 581-8221  
Information: (801) 581-7200  
Interim Dean: John McDonnell

### UTAH STATE UNIVERSITY

College of Education  
2800 Old Main Hill  
Logan, UT 84322-2800  
Phone: (435) 797-1437  
Information: (435) 797-1000  
Interim Dean: Dr. Beth Foley

### UTAH VALLEY UNIVERSITY

800 West University Parkway  
Orem, UT 84058-5999  
Phone: (801) 863-8006  
Information: (801) 863-8000  
Dean: Dr. Briant Farnsworth

**WEBER STATE UNIVERSITY**

College of Education  
 1302 University Circle  
 Ogden, UT 84408  
 Phone: (801) 626-6273  
 Information: (801) 626-6000  
 Dean: Dr. Jack Rasmussen

**WESTERN GOVERNORS UNIVERSITY**

4001 South 700 East  
 Salt Lake City, UT 84107  
 Phone: (801) 274-3280  
 Dean: Dr. Janet Schnitz  
 www.wgu.edu

**WESTMINSTER COLLEGE**

1840 South 1300 East  
 Salt Lake City, UT 84105  
 Phone: (801) 832-2470  
 Information: (801) 832-2200  
 Dean: Dr. Robert Shaw

**UTAH SYSTEM OF HIGHER EDUCATION**

60 South 400 West  
 Salt Lake City, UT 84101-1284  
 Phone: (801) 321-7127  
 Fax: (801) 321-7199  
 Assistant Commissioner: Dr. Phyllis C. Safman

---

**Utah System of Higher Education**
**UTAH STATE BOARD OF REGENTS**

The Gateway  
 60 South 400 West  
 Salt Lake City, UT 84101-1284  
 Telephone: (801) 321-7101  
 Fax: (801) 321-7199  
 www.higheredutah.org

Chair: Bonnie Jean Beesley, Salt Lake City  
 Vice Chair: Daniel W. Campbell, Provo

## Members:

Keith Buswell, Ogden  
 Wilford W. Clyde, Springville  
 France A. Davis, Salt Lake City  
 James T. Evans, Orem  
 Marlin K. Jensen, Hutsville  
 Nolan E. Karras, Roy  
 Thomas D. Leavitt, St. George  
 Robert S. Marquardt, Salt Lake City  
 Erik Mikkelsen, Logan (Student)  
 Carol Murphy, Midway  
 Jed Pitcher, Bountiful  
 Robert Prince, St. George  
 Harris Simmons, Salt Lake City  
 Marlon O. Snow, Orem  
 Mark Stoddard, Nephi  
 Teresa L. Theurer, Logan  
 John H. Zenger, Midway

Commissioner and Chief Executive Officer:

David L. Buhler  
 Telephone: (801) 321-7103

**DIXIE STATE COLLEGE**

225 South 700 East  
 St. George, UT 84770-3876  
 Telephone: (435) 652-7500  
 www.dixie.edu  
 President: Stephen D. Nadauld

**SALT LAKE COMMUNITY COLLEGE**

4600 South Redwood Road  
 P.O. Box 30808  
 Salt Lake City, UT 84130-0808  
 Telephone: (801) 957-4111  
 www.slcc.edu  
 President: Cynthia A. Bioteau

**SOUTHERN UTAH UNIVERSITY**

351 West University Boulevard  
 Cedar City, UT 84720-2479  
 Telephone: (435) 586-7700  
 www.suu.edu  
 President: Michael T. Benson

**SNOW COLLEGE**

150 East College Avenue  
 Ephraim, UT 84627-1299  
 Telephone: (435) 283-7000  
 www.snow.edu  
 President: Scott L. Wyatt

**UNIVERSITY OF UTAH**

201 South Presidents Circle, Rm 203  
 Salt Lake City, UT 84112-9008  
 Telephone: (801) 581-7200  
 www.utah.edu  
 President: David W. Pershing

**UTAH STATE UNIVERSITY**

1400 Old Main Hill  
 Logan, UT 84322-1400  
 Telephone: (435) 797-1000  
 www.usu.edu  
 President: Stan L. Albrecht

**UTAH VALLEY UNIVERSITY**

800 West University Parkway  
 Orem, UT 84058-5999  
 Telephone: (801) 863-8000  
 www.uvu.edu  
 President: Matthew S. Holland

**WEBER STATE UNIVERSITY**

1001 University Circle  
 Ogden, UT 84408-1001  
 Telephone: (801) 626-6000  
 www.weber.edu  
 President: F. Ann Millner

# UTAH EDUCATIONAL ORGANIZATIONS

---

## American Federation of Teachers

**President: John Balden**

E-mail: john@balden.com  
105 E Fort Union Blvd  
Midvale, Utah 84047  
Telephone: (801) 566-3153  
Fax: (801) 566-3215  
Toll-Free: (877) 562-1735  
E-mail: reception@aftutah.org

**Secretary/Treasurer: Vacant**

E-mail:

**Political Vice President: Paul Tayler**

E-mail: ptayler@aftutah.org

**Classified Employees Vice President: Ben Rowley**

E-mail: bentronics4@yahoo.com

**Member Benefits Vice President: Shirley Arnett**

E-mail: sarnett5@netscape.net

**PK-12 Teacher Vice President: Caralyn Bingham**

E-mail: caralynb@gmail.com

**Professional Issues Vice President: Vacant**

E-mail:

**Communications Vice President: Joe Jamison**

E-mail: jjjamison@email.phoenix.edu

**Healthcare Vice President: Janet Brner**

E-mail: janetbryner@comcast.net

**National Representative**

Edward McElroy  
www.aft.org

---

## Learning Forward

**President: Suzanne Cottrell**

Davis School District  
45 E State Street  
P.O. Box 588  
Farmington, UT 84025  
Telephone: (801) 402-5173  
E-mail: sucottrell@dstdmail.net

---

## Utah Association for Adult, Community, and Continuing Education

**President: Lory Curtis**

South Park Academy  
Telephone: (801) 576-8248

**President Elect: Claudia Thorum**

Granite Adult Education  
Telephone: (385) 646-4325

**Executive Secretary: Sandra Grant**

Adult Educator  
Telephone: (801) 538-7844  
www.uaacce.org

---

## Utah Association for Career and Technical Education (UACTE)

**President: Kathy Gurr**

Mountainland Applied Technology College  
2301 W Ashton Blvd  
Lehi, UT 84043  
(801) 753-4173  
kgurr@mlatc.edu

**President Elect: Pam Rock**

Lakeridge Jr. High  
2882 W 1170 N  
Provo, UT 84061  
(801) 227-8753 ext 128  
rockp423@alpine.k12.ut.us

**Executive Secretary: Becky Cox**

Lone Peak High School  
10189 N 4800 W  
Highland, UT 84003  
(801) 717-4568  
bcox@alpine.k12.ut.us  
www.uacte.org

---

## Utah Association for Gifted Children

**President: Teri Mattson**

Ridgecrest Elementary School  
1800 E 7200 S  
Cottonwood Heights, Utah 84121  
Telephone: (801) 826-9250  
Fax: (801) 826-9251  
E-mail: teri.mattson@canyonsdistrict.org  
www.uagc.org

---

## Utah Association for Supervision and Curriculum Development

**President: Ray Morgan**

Provo School District  
280 W 940 N  
Provo, Utah 84604  
Telephone: (801) 374-4800  
E-mail: morganr@provo.edu  
www.uascd.com

---

## Utah Association of Educational Office Professionals

**President: Danielle Kitchen**

Telephone: (385) 646-4525  
E-mail: [dfkitchen@graniteschools.org](mailto:dfkitchen@graniteschools.org)  
[www.uaeop.org](http://www.uaeop.org)

**Vice President: Vicki Coon**

Telephone: (801) 826-5041  
E-mail: [vicki.coon@canyonsdistrict.org](mailto:vicki.coon@canyonsdistrict.org)

---

## Utah Association of Elementary School Principals (UAESP)

**Executive Director: Dr. Luana G. Searle**

250 E 500 S  
P.O. Box 144200  
Salt Lake City, UT 84114-4200  
Telephone: (801) 538-7887

**President: J. Lynn Cooper**

Granite School District  
Fox Hills Elementary  
Telephone: (385) 646-4828

**President Elect: Brian Dawes**

Emery School District  
Ferron Elementary  
Telephone: (435) 687-9954  
[www.uaesp.org](http://www.uaesp.org)

---

## Utah Association of Public School Foundations

**President: Brent Severe**

Granite School District  
2500 S State Street  
Salt Lake City, UT 84115  
Telephone: (385) 646-4483

**Vice-President: Pam Graf**

Washington School District  
121 W Tabernacle  
St. George, UT 84770  
Telephone: (435) 673-3553

**Vice President: Steven Hall**

Jordan School District  
7387 S Campus View Drive  
West Jordan, UT 84084  
Telephone: (801) 567-8125

**Vice-President: Teri Lewis**

Cache Education Foundation  
595 S Riverwoods Parkway  
Logan, UT 84321  
Telephone: (435) 755-2022

---

---

## Utah Association of School Business Officials

**President: Dee Miles**

Duchesne School District  
50 E 100 S, P.O. Box 446  
Duchesne, UT 84021  
Telephone: (435) 738-1240  
Fax: (435) 738-1254  
E-mail: [dmiles@dcsd.org](mailto:dmiles@dcsd.org)

**President Elect: Janet Roberts**

Salt Lake City School District  
Telephone: (801) 578-8334  
E-mail: [janet.roberts@slcschools.org](mailto:janet.roberts@slcschools.org)

**Vice President: Richard Reese**

Murray School District  
Telephone: (801) 264-7415  
E-mail: [rreese@murrayschools.org](mailto:rreese@murrayschools.org)

---

## Utah Association of Secondary School Principals (UAASP)

**Executive Director: Carl Boyington**

250 E 500 S, P.O. Box 144200  
Salt Lake City, UT 84114-4200  
Telephone: (801) 538-7885  
Fax: (801) 538-7588

**President: Jim Young**

Oak Canyon Jr. High School  
Telephone: (801) 785-8760  
Fax: (801) 785-8768

**President Elect: Rick Larsen**

Rich High High School  
Telephone: (435) 793-2365  
Fax: (435) 793-2375  
[www.uaasp.org](http://www.uaasp.org)

---

## Utah Association of Teacher Educators

**President: Peggy Saunders**

Weber State University  
1306 University Circle  
Ogden, UT 84408  
Telephone: (801) 626-7673  
E-mail: [psaunders@weber.edu](mailto:psaunders@weber.edu)  
[www.uen.org/uate](http://www.uen.org/uate)

**Treasurer: Susan Simmerman**

Telephone: (801) 863-5097  
E-mail: [susan.simmerman@uvu.edu](mailto:susan.simmerman@uvu.edu)

---

## Utah Education Association

875 E 5180 S  
Murray, UT 84107-5299  
Phone: (801) 266-4461  
Fax: (801) 265-2249

**President: Sharon Gallagher-Fishbaugh**  
(801) 266-4461, ext. 102  
sharon@utea.org

**Vice President: Tom Nedreberg**  
(801) 266-4461, ext. 105  
tom@utea.org

**Executive Director: Mark Mickelsen**  
(801) 266-4461, ext. 104  
mark.mickelsen@utea.org

**Executive Assistant: Kristie Rasmussen**  
(801) 266-4461, ext. 103  
kristie.rasmussen@utea.org

---

## UniServ Offices

### Alpine UniServ

**Executive Director: Suzie Makin**  
**UniServ Director: Jody Wood**  
39 S 400 W, Orem, UT 84058  
(801) 224-2055

**UniServ President: Michael D. Gowans**  
Westlake High  
(801) 610-8815

### Color Country UniServ

**Executive Director: Sue Porter**  
**UniServ Director: Jim Porter**  
180 N Main Street, Richfield, UT 84701  
(435) 896-5761

**UniServ President: Trudy Savage**  
Enoch Elementary  
(435) 586-2855

### Davis Education Association

**UniServ Director: Joel Briscoe**  
**UniServ Director: Pat Riley**  
85 S 185 E, P. O. Box 500, Farmington, UT 84025  
(801) 451-2277

**UniServ President: Don Paver**  
DEA Office  
(801) 451-2277

### Eastern Utah UniServ

**UniServ Director: Pat Rusk**  
875 E 5180 S, Murray, UT 84107  
(801) 269-0259

**UniServ President: Mary Moulton**  
Uintah High  
(435) 781-3110 ext. 2691

### Granite Education Association

**UniServ Director: Star Orullian**  
**UniServ Director: Nikki Peterson**  
875 E 5180 S, Ste. 1, Murray, UT 84107  
(801) 266-4411

**UniServ President: Susen Zobel**  
GEA Office  
(801) 266-4411

### High Desert UniServ

**UniServ Director: Rick Pruitt**  
180 N Main Street, Richfield, UT 84701  
(435) 896-5761

**UniServ President: Kim Player**  
Huntington Elementary  
(435) 687-9954

### Jordan UniServ

**UniServ Director: Laura Black**  
**UniServ Director: Cindy Carroll**  
875 E 5180 S, Ste. 2, Murray, UT 84107  
(801) 262-2449

**UniServ President: Jennifer Boehme**  
Elk Meadows Elementary  
(801) 446-3200

### Northern Utah UniServ

**UniServ Director: Hilaree Stephens**  
550 N Main #215, Logan, UT 84321  
(435) 753-3875

**UniServ President: Ilene Davies**  
South Cache Center  
(435) 245-6433

### Ogden-Weber UniServ

**UniServ Director: TBA**  
939 25th Street, Ogden, UT 84401  
(801) 399-3746

**UniServ President: Marlene Irons**  
South Ogden Jr. High  
(801) 452-4460

### Wasatch UniServ

**UniServ Director: Elaine Tzourtzouklis**  
5150 S 900 E, Salt Lake City, UT 84117  
(801) 262-6627

**UniServ President: Robert Gowans**  
Tooele High  
(435) 833-1978 ext. 2179

### Woodland Peaks UniServ

**UniServ Director: Ron Firmage**  
Address: TBD  
Phone: TBD

**UniServ President: TBA**  
School: TBD  
Phone: TBD

---

## Utah Education Network

**Executive Director: Ray Timothy**

101 Wasatch Dr  
Salt Lake City, UT 84112  
Telephone: (801) 581-2999  
Toll-Free: (800) 866-5852  
www.uen.org

---

## Utah Family Centers

**State Office**

Director: Barbara Smith  
2500 S State, Salt Lake City, UT 84115  
Telephone: (385) 646-4608  
E-mail: bsmith@graniteschools.org

**Davis County Family Center**

Anica Smith  
320 S 500 E  
Kaysville, UT 84037  
Telephone: (801) 402-0670  
E-mail: aaverett@dmail.net

**Logan Family Center**

Claudia Brilliant  
Wilson Elementary  
50 S 400 E  
Logan, UT 84321  
Telephone: (435) 755-5171  
E-mail: director@loganfamilycenter.org

**Salt Lake-Granite Education Center**

Virginia Sanchez  
2500 S State, Salt Lake City, UT 84115  
Telephone: (385) 646-4603  
E-mail: vlsanchez@graniteschools.org

**Tooele Family Center**

Candy Wilson  
301 W Vine Street, Bldg #11  
Tooele, UT 84074  
Telephone: (435) 833-1978 ext. 2127  
E-mail: candy.wilson5@yahoo.com

**Tri-City Family Center**

Connie Cook  
Central Education Center  
250 S Vernal Avenue, Room 27  
Vernal, UT 84078  
Telephone: (435) 781-3100 ext. 2833  
E-mail: cbcook8@sbt.net

**St. George Family Center**

Jacqui Moncrief  
Dixie Sun Elementary  
1795 W 1230 N  
St. George, UT 84770  
Telephone: (435) 673-8978 ext. 12  
E-mail: jacqui7006@msn.com

---

## Utah High School Activities Association

**Executive Director: Robert C. Cuff**

199 E 7200 S  
Midvale, UT 84047  
Phone: (801) 566-0681  
Fax: (801) 566-0633  
Assistant Director: Bart Thompson  
Assistant Director: Kevin Dustin  
Assistant Director: Becky Anderson  
www.uhsaa.org

---

## Utah Home Education Association

**President Petter Olsen**

P.O. Box 890  
Sandy, UT 84091-0890  
Phone: (801) 696-5600  
UHEA Address:  
P.O. Box 160093, Clearfield, UT 84016  
E-mail: olsenjp@gmail.com  
www.uhea.org

---

## Utah Middle Level Association

**President: Holly Peterson**

Vista Heights Middle School  
484 W Pony Express Parkway  
Saratoga Springs, Utah 84045  
Telephone: (801) 610-8770, Ext 218  
E-mail: hpeterson@alpinedistrict.org  
www.utahmla.com

---

## Utah Parent Center

**Executive Director: Helen Post**

230 W 200 S, Suite 1101  
Salt Lake City, Utah 84101-1337  
Telephone: (801) 272-1051 Fax: (801) 272-8907  
Toll-Free: (800) 468-1160 Espanol: (801) 272-1067  
E-mail: helenp@utahparentcenter.org  
www.utahparentcenter.org

---

## Utah Parent Teacher Association

**President: Gainell C. Rogers**

5192 S Greenpine Drive  
Salt Lake City, UT 84123  
Telephone: (801) 261-3100  
Cell Phone: (801) 361-5235  
Fax: (801) 261-3110  
E-mail: gainell@utahpta.org

**President-Elect: Liz Zentner**

Telephone: (801) 261-3100  
E-mail: liz@utahpta.org  
www.utahpta.org

---

## Utah Partnership for Education, Inc.

**Executive Director: Christine Kearl**

500 Huntsman Way



Salt Lake City, UT 84108  
Telephone: (801) 588-6497  
Fax: (801) 588-6494

---

## Utah Personnel Development Center

**Director: Lowell K. Oswald**  
230 W 200 S, Suite 1000  
Salt Lake City, UT 84101  
Telephone: (801) 363-0822  
Fax: (801) 363-0664  
www.updc.org  
**Coordinator: Suraj Syal**

---

## Utah Public Education Coalition

**Coalition Chair: Gainell Rogers**  
5192 S Greenpine Dr  
Salt Lake City, UT 84123  
Telephone: (801) 261-3100  
Fax: (801) 261-3110  
E-mail: gainell@utahpta.org

### Member Organizations:

Governor's Office  
Utah Association of Elementary School Principals  
Utah Association of Secondary School Principals  
Utah Council of Education Deans  
Utah Education Association  
Utah PTA  
Utah School Boards Association  
Utah School Employees Association  
Utah School Superintendents Association  
Utah State Board of Education  
Utah State Office of Education

---

## Utah Public Education Foundation

**Executive Director: Bruce Williams**  
USOE  
250 E 500 S, P. O. Box 144200  
Salt Lake City, Utah 84114-4200  
Telephone: (801) 538-7514  
Fax: (801) 538-7768

---

## Utah Rural Schools Association

195 E 500 N  
Richfield, UT 84701

**President: Superintendent Ray Terry**  
Beaver School District  
Telephone: (435) 438-2291

**President Elect: Superintendent Don Hill**  
South Sanpete School District  
Telephone: (435) 835-2261

**Rural Schools USOE Liaison: Martell Menlove**  
Telephone: 801-538-7762  
www.ursa.k12.ut.us

---

## Utah School Boards Association

### USBA

860 E 9085 S  
Sandy, UT 84094  
Telephone: (801) 566-1207  
Fax: (801) 878-0653  
www.usba.cc

**Executive Director: Richard Stowell**  
**Associate Exec. Director: Patti Harrington**  
**President: Mark Marsh**

---

## Utah School Counselors Association

### President: Momilani Tu'ua

Provo School District  
Timpview High School  
3570 Timpview Drive  
Provo, UT 84604  
Telephone: (801) 221-9720  
E-mail: momit@provo.edu

### President Elect: Valerie Ross

Alpine School District  
Lone Peak High School  
10189 N 4800 W  
Highland, UT 84003  
Telephone: (801) 567-8309  
E-mail: vross@alpinedistrict.org

---

## Utah School Employees Association

### USEA

864 E. Arrowhead Lane  
Murray, UT 84107-5211  
Telephone: (801) 269-9320  
Toll-Free: (800) 662-6544  
Fax: (801) 269-9324  
E-mail: information@useautah.org  
useautah.org

**President: Roger Pate**  
**President Elect: Jerad Reay**  
**Executive Director: Mike Hepner**  
**Deputy Director: Mike Christensen**  
**General Counsel: Geoffrey W. Leonard**  
**UniServ Directors:**

Area 1: Mike Christensen  
Area 2: Chris Marchbanks  
Area 3: Bryan Sprague  
Area 4: Geoff Leonard  
Area 5: Nan Kirkpatrick

**Lead Secretary: Wendi Kesler**  
**Membership Secretary: Monique Ordonez**  
**Office Assistant: Audrey Christensen**

---

## Utah School Public Relations Association

### USPRA

**President: Laken Cannon**

Provo School District  
280 W 940 N  
Provo, UT 84604  
Telephone: (801) 374-4800  
E-mail: lakenc@provo.edu

---

## Utah School Superintendents Association

### **Executive Director: Patti Harrington**

860 E 9085 S  
Sandy, UT 84094  
Telephone: (801) 566-1207  
Fax: (801) 878-0661

### **Past President: Jim Johnson**

Iron School District  
2077 W Royal Hunte Drive  
Cedar City, UT 84720  
Telephone: (435) 586-2804  
Fax: (435) 586-2815

### **President: Dale Lamborn**

Rich School District  
P. O. Box 67  
Randolph, UT 84064  
Telephone: (435) 793-2135  
Fax: (435) 793-2136

### **1st Vice President: McKell Withers**

Salt Lake School District  
440 E 100 S  
Salt Lake City, UT 84111  
Telephone: (801) 578-8599  
Fax: (801) 578-8248

### **2nd Vice President: Steve Carlsen**

Carbon School District  
251 W 400 N  
Price, UT 84501  
Telephone: (435) 613-3131  
Fax: (435) 637-9417

---

## Utah State Fairpark

### **Associate Director: Judy Duncombe, CFE**

155 N 1000 W  
Salt Lake City, Utah 84116  
Telephone: 801-538-8455  
Fax: 801-538-8455  
E-mail: judy@utahstatefair.com  
www.utahstatefair.com

---

## Utah State Instructional Materials

### **USOE Staff Liaison: Alan Griffin**

250 East 500 South  
P.O. Box 144200  
Salt Lake City, UT 84114-4200  
Telephone: (801) 538-7783

---

## Utah Special Education Contact Organizations

### **Utah Federation Council for Exceptional Children**

President: Kelly Kercher  
Telephone: 801-264-7420

### **Special Education Consortium for a Comprehensive System of Personal Development**

Chair: Ted Kelly  
Telephone: (801) 274-4934

### **Utah Local Education Agency Directors (LEAD)**

President: Karen Bess  
Washington School District  
Telephone: (435) 673-3553  
kbess@sped.washk12.org

Vice President: Marci Belnap  
Logan School District  
Telephone: (435) 750-8015  
marci.belnap@loganschools.org

Secretary: Kim Lynch  
Box Elder School District  
Telephone: (435) 734-4800  
kim.lynch@besd.net

Charter School Representative: Nicole Broberg  
East Hollywood High School  
Telephone: (801) 886-8181  
nbroberg@ehhs.us

### **Utah Personnel Development Center**

Director: Lowell Oswald  
Coordinator: Suraj Syal  
Telephone: (801) 363-0822

### **Utah Special Education Advisory Panel (USEAP)**

Chair: Neesha Killpack  
Telephone: (801) 402-6814

Chair Elect: Tyler Jolley  
Telephone: (801) 629-4732

# NATIONAL ORGANIZATIONS

That Serve the Educational System

---

## Council of Chief State School Officers, 2012–13

One Massachusetts Ave., NW, Suite 700  
Washington, D.C. 20001-1431  
Phone: (202) 336-7000  
Fax: (202) 408-8072  
www.ccsso.org

CCSSO is a nationwide nonprofit organization composed of the 57 public officials who head the departments of elementary and secondary education in the 50 states, the District of Columbia, five extra-state jurisdictions, and the Department of Defense Dependents Schools.

Executive Director: Gene Wilholt  
genew@ccsso.org.

### ALABAMA

Thomas Bice, Superintendent of Education  
Department of Education  
Gordon Persons Office Bldg.  
50 North Ripley Street  
Montgomery, AL 36104  
(334) 242-9700 Fax: (334) 242-9708  
tbice@alsde.edu

### ALASKA

Mr. Mike Hanley, Commissioner of Education  
Department of Education & Early Development  
801 West 10th Street, Suite #200  
Juneau, AK 99801-1894  
(907) 465-2800 Fax: (907) 465-4156  
mike.hanley@alaska.gov

### AMERICAN SAMOA

Jacinta S. Galea'i, Interim Director of Education  
Department of Education  
1 Sesame Street  
Pago Pago, AS 96799  
(684) 633-5237 Fax: (684) 633-4240

### ARIZONA

Mr. John Huppenthal  
Superintendent of Public Instruction  
Department of Education  
1535 West Jefferson St., Bin 2  
Phoenix, AZ 85007  
(602) 542-5393 Fax: (602) 542-5460  
adeinbox@azed.gov

### ARKANSAS

Dr. Tom Kimbrell, Commissioner of Education

Department of Education  
Four Capitol Mall  
Room 304A  
Little Rock, AR 72201  
(501) 682-4475 Fax: (501) 682-1079  
tom.kimbrell@arkansas.gov

### CALIFORNIA

Mr. Tom Torlakson  
Superintendent of Public Instruction  
Department of Education  
1430 N Street, Suite 5602  
Sacramento, CA 95814-5901  
(916) 319-0800 Fax: (916) 319-0100  
superintendent@cde.ca.gov

### COLORADO

Mr. Robert Hammond, Commissioner of Education  
Department of Education  
201 East Colfax Avenue, Room 206  
Denver, CO 80203  
(303) 866-6600 Fax: (303) 830-0793  
commissioner@cde.state.co.us

### CONNECTICUT

Stefan Pryor, Commissioner of Education  
Department of Education  
165 Capitol Avenue  
Room 303, State Office Bldg.  
Hartford, CT 06106-1630  
(860) 713-6500 Fax: (860) 713-7001  
stefan.pryor@ct.gov

### DELAWARE

Mark Murphy, Secretary of Education  
Department of Education  
Townsend Building #279  
401 Federal Street, Suite #2  
Dover, DE 19901-3639  
(302) 735-4000 Fax: (302) 739-4654  
mark.murphy@doe.k12.de.us

### DEPARTMENT OF DEFENSE

Education Activity  
Ms. Marilee Fitzgerald, Acting Director  
Department of Defense/Education Activity  
4040 North Fairfax Drive, 9th Floor  
Arlington, VA 22203-1635  
(703) 588-3200 Fax: (703) 588-3701  
dodea.director@hq.dodea.edu

### DISTRICT OF COLUMBIA

Ms. Hosanna Mahaley, Superintendent of Education  
Office of Education  
810 First Street NE, 9th Floor  
Washington, D.C. 20002

(202) 727-6436 Fax: (202) 727-2019  
osse@dc.gov

#### **FLORIDA**

Gerard Robinson, Commissioner of Education  
Department of Education  
325 W Gaines Street, Suite 1514  
Tallahassee, FL 32399-0100  
(850) 245-0505 Fax: (850) 245-9667  
commissioner@fldoe.org

#### **GEORGIA**

Mr. John Barge, Superintendent of Education  
State Department of Education  
2066 Twin Towers East  
205 Jesse Hill Jr. Drive SE  
Atlanta, GA 30334  
(404) 656-2800 Fax: (404) 651-8737  
state.superintendent@doe.k12.ga.us

#### **GUAM**

Dr. Nerissa Bretania-Underwood, Ph.D.  
Superintendent of Education  
Department of Education  
P.O. Box DE  
Hagatna, GU 96932  
(671) 475-0462 Fax: (671) 472-5003  
nbunderwood@gdoe.net

#### **HAWAII**

Ms. Kathryn Matayoshi, Superintendent of Education  
Department of Education  
1390 Miller Street  
Honolulu, HI 96813  
(808) 586-3230 Fax: (808) 586-3234  
kathryn\_matayoshi@notes.k12.hi.us

#### **IDAHO**

Mr. Tom Luna, Superintendent of Public Instruction  
Department of Education  
Len B. Jordan Office Building  
650 West State Street  
P.O. Box 83720  
Boise, ID 83720-0027  
(208) 332-6800 Fax: (208) 334-2228  
trluna@sde.idaho.gov

#### **ILLINOIS**

Mr. Christopher Koch, Superintendent of Education  
Board of Education  
100 North First Street  
Springfield, IL 62777  
(217) 782-4321 Fax: (217) 785-3972  
ckoch@isbe.net

#### **INDIANA**

Dr. Charles A. (Tony) Bennett  
Superintendent of Public Instruction  
Department of Education  
151 West Ohio Street  
Indianapolis, IN 46204  
(317) 232-6610 Fax: (317) 232-8004  
superintendent@doe.in.gov

#### **IOWA**

Dr. Jason Glass, Director of Education  
Department of Education  
Grimes State Office Building  
400 East 14th Street  
Des Moines, IA 50319-0146  
(515) 281-3436 Fax: (515) 281-4122  
jason.glass@iowa.gov

#### **KANSAS**

Ms. Diane DaBecker, Commissioner of Education  
Department of Education  
120 South East Tenth Avenue  
Topeka, KS 66612-1182  
(785) 296-3201 Fax: (785) 296-7933  
ddebacker@ksde.org

#### **KENTUCKY**

Mr. Terry Holliday, Ph.D., Commissioner of Education  
Department of Education  
Capitol Plaza Tower  
500 Mero Street, 1st Floor CPT  
Frankfort, KY 40601  
(502) 564-4770 Fax: (502) 564-5680  
terry.holliday@education.ky.gov

#### **LOUISIANA**

John White, Superintendent of Education  
Department of Education  
P.O. Box 94064  
1201 N 3rd Street, 5th Floor  
Baton Rouge, LA 70802-5243  
(877) 453-2721 Fax: (225) 342-0193  
superintendent@la.gov

#### **MAINE**

Mr. Stephen Bowen, Commissioner of Education  
Department of Education  
23 State House Station  
Augusta, ME 04333-0023  
(207) 624-6600 Fax: (207) 624-6700  
commish.doe@maine.gov

#### **MARYLAND**

Dr. Lillian Lowery, Superintendent of Schools  
Department of Education  
200 West Baltimore Street  
Baltimore, MD 21201-2595  
(410) 767-0462 Fax: (410) 333-6033  
lflowrey@msde.state.md.us

#### **MASSACHUSETTS**

Mr. Mitchell Chester, Commissioner of Education  
Department of Education  
75 Pleasant Street  
Malden, MA 02148-4906  
(781) 338-3111 Fax: (781) 338-3770  
mchester@doe.mass.edu

#### **MICHIGAN**

Mr. Michael P. Flanagan  
Superintendent of Public Instruction

Department of Education  
608 West Allegan St, 4th Floor  
P.O. Box 30008  
Lansing, MI 48909  
(517) 373-3324 Fax: (517) 335-4565  
flanaganmp@michigan.gov

#### **MINNESOTA**

Ms. Brenda Cassellius, Commissioner of Education  
Department of Education  
1500 Highway 36 West  
Roseville, MN 55113-4266  
(651) 582-8204 Fax: (651) 582-8724  
brenda.cassellius@state.mn.us

#### **MISSISSIPPI**

Dr. Lynn J. House, Superintendent of Education  
Department of Education  
359 North West Street, Suite 309  
Jackson, MS 39201  
(601) 359-1750 Fax: (601) 359-3242  
lhouse@mde.k12.ms.us

#### **MISSOURI**

Dr. Chris Nicastro, Commissioner of Education  
Department of Elementary & Secondary Education  
205 Jefferson Street, 6th Floor  
P.O. Box 480  
Jefferson City, MO 65102  
(573) 751-4212 Fax: (573) 751-8613  
commissioner@dese.mo.gov

#### **MONTANA**

Dr. Denise Juneau, Superintendent of Public Instruction  
Office of Public Instruction  
1227 11th Avenue  
P.O. Box 202501  
Helena, MT 59620-2501  
(406) 444-3095 Fax: (406) 444-9299  
opisupt@mt.gov

#### **NEBRASKA**

Dr. Roger D. Breed, Commissioner of Education  
Department of Education  
301 Centennial Mall, South, 6th Floor  
P.O. Box 94987  
Lincoln, NE 68509-4987  
(402) 471-5020 Fax: (402) 471-0117  
roger.breed@nebraska.gov

#### **NEVADA**

James W. Guthrie, Superintendent of Public Instruction  
Department of Education  
700 East 5th Street  
Carson City, NV 89701-5096  
(775) 687-9217 Fax: (775) 687-9202  
jguthrie@doe.nv.gov

#### **NEW HAMPSHIRE**

Dr. Virginia Barry, Commissioner of Education  
Department of Education  
101 Pleasant Street

State Office Park South  
Concord, NH 03301-0394  
(603) 271-3144 Fax: (603) 271-3830  
virginia.barry@doe.nh.gov

#### **NEW JERSEY**

Mr. Christopher Cerf, Acting Commissioner of Education  
Department of Education  
100 River View Plaza  
P.O. Box 500  
Trenton, NJ 08625-0500  
(609) 292-4450 Fax: (609) 777-4099

#### **NEW MEXICO**

Ms. Hanna Skandera, Secretary of Education  
Public Education Department  
Jerry Apodaca Education Building  
300 Don Gaspar  
Santa Fe, NM 87501-2786  
(505) 827-6688 Fax: (505) 827-6520  
hanna.skandera@state.nm.us

#### **NEW YORK**

Dr. John B. King, Commissioner of Education  
Education Department  
111 Education Building  
89 Washington Avenue  
Albany, NY 12234  
(518) 474-5844 Fax: (518) 473-4909  
commissioner@mail.nysed.gov

#### **NORTH CAROLINA**

Dr. June Atkinson, Superintendent of Public Instruction  
Department of Public Instruction  
Education Building  
301 North Wilmington Street  
Raleigh, NC 27601-2825  
(919) 807-3300 Fax: (919) 807-3445  
jatkinson@dpi.state.nc.us

#### **NORTH DAKOTA**

Dr. Wayne G. Sanstead  
Superintendent of Public Instruction  
Department of Public Instruction  
State Capitol Building, 11th Floor  
600 East Boulevard Avenue, Dept. 201  
Bismarck, ND 58505-0440  
(701) 328-4570 Fax: (701) 328-2461  
wsanstead@state.nd.us

#### **NORTHERN MARIANA ISLANDS**

Dr. Rita Sablan, Commissioner of Education  
CNMI School System  
P.O. Box 501370 CK  
Saipan, MP 96950  
(670) 237-3001 Fax: (670) 664-3798  
coe@pss.cnmi.mp

#### **OHIO**

Mr. Stan Heffner  
Acting Superintendent of Public Instruction  
Department of Education

25 South Front Street  
Columbus, OH 43215-4183  
(614) 995-1985 Fax: (614) 728-4781  
stan.heffner@education.ohio.gov

#### **OKLAHOMA**

Ms. Janet Barresi, Superintendent of Public Instruction  
Department of Education  
Hodge Education Building  
2500 North Lincoln Boulevard  
Oklahoma City, OK 73105-4599  
(405) 521-3301 Fax: (405) 521-6205  
janet\_barresi@sde.ok.gov

#### **OREGON**

Mr. Rob Saxton  
Deputy Superintendent of Public Instruction  
Department of Education  
255 Capitol Street, N.E.  
Salem, OR 97310-0203  
(503) 947-5740 Fax: (503) 378-5156

#### **PENNSYLVANIA**

Mr. Ronald Tomalis, Secretary of Education  
Department of Education  
333 Market Street, 10th Floor  
Harrisburg, PA 17126-0333  
(717) 783-9780 Fax: (717) 787-7222  
rtomalis@state.pa.us

#### **PUERTO RICO**

Ms. Jesus Rivera Sanchez, Secretary of Education  
Department of Education  
P.O. Box 190759  
San Juan, PR 00919-0759  
(787) 759-2000 Fax: (787) 250-0275  
sanchezj@de.gobierno.pr

#### **RHODE ISLAND**

Ms. Deborah Gist, Commissioner of Education  
Department of Education  
Shepard Building  
255 Westminister Street  
Providence, RI 02903  
(401) 222-8700 Fax: (401) 222-6178  
deborah.gist@ride.ri.gov

#### **SOUTH CAROLINA**

Dr. Mick Zais, Superintendent of Education  
Department of Education  
1006 Rutledge Building  
1429 Senate Street  
Columbia, SC 29201  
(803) 734-8491 Fax: (803) 734-3389  
scsupted@ed.sc.gov

#### **SOUTH DAKOTA**

Dr. Melody Schopp, Cabinet Secretary  
Department of Education  
800 Governors Drive  
Pierre, SD 57501-2291  
(605) 773-5669 Fax: (605) 773-6139  
melody.schopp@state.sd.us

#### **TENNESSEE**

Mr. Kevin Huffman, Commissioner of Education  
Department of Education  
Sixth Floor  
Andrew Johnson Tower  
710 James Robertson Parkway  
Nashville, TN 37243-0382  
(615) 741-5158 Fax: (615) 532-4791  
kevin.s.huffman@state.tn.us

#### **TEXAS**

Mr. Robert Scott, Commissioner of Education  
Texas Education Agency  
William B. Travis Building  
1701 North Congress Avenue  
Austin, TX 78701-1494  
(512) 463-8985 Fax: (512) 463-9008  
commissioner@tea.state.tx.us

#### **UTAH**

Dr. Larry K. Shumway  
Superintendent of Public Instruction  
Office of Education  
250 East 500 South  
P.O. Box 144200  
Salt Lake City, UT 84114-4200  
(801) 538-7510 Fax: (801) 538-7768  
larry.shumway@schools.utah.gov

#### **VERMONT**

Mr. Armando Vilaseca, Commissioner of Education  
Department of Education  
120 State Street  
Montpelier, VT 05620-2501  
(802) 828-3135 Fax: (802) 828-3140  
armando.vilaseca@state.vt.us

#### **VIRGINIA**

Dr. Patricia I. Wright  
Superintendent of Public Instruction  
Department of Education  
P.O. Box 2120  
Richmond, VA 23218  
(804) 225-2023 Fax: (804) 371-2099  
patricia.wright@doe.virginia.gov

#### **VIRGIN ISLANDS**

Dr. LaVern Terry, Commissioner of Education  
Department of Education  
44-46 Kongens Gade  
St. Thomas, VI 00802-6746  
(340) 774-2810 Fax: (340) 779-7153  
lterry@doe.vi

#### **WASHINGTON**

Dr. Randall Dorn, Superintendent of Public Instruction  
Department of Public Instruction  
Old Capitol Building  
Washington & Legion  
600 Washington Street, SE  
P.O. Box 47200  
Olympia, WA 98504-7200



(360) 725-6004 Fax: (360) 753-6712  
randy.dorn.k12.wa.us

(614) 895-4730 Fax: (614) 895-4750  
Toll-Free: (800) 528-6672  
www.amle.org

#### **WEST VIRGINIA**

Dr. Jorea Marple, Superintendent of Schools  
Department of Education  
1900 Kanawha Boulevard, East  
Building 6, Room B-358  
Charleston, WV 25305-0330  
(304) 558-2681 Fax: (304) 558-0048  
jamarple@access.k12.wv.us

#### **Center for Applied Linguistics (CAL)**

4646 40th Street, NW  
Washington, DC 20016-1859  
President: Terrence G. Wiley  
twiley@cal.org  
(202) 362-0700 Fax: (202) 362-3740  
www.cal.org

#### **WISCONSIN**

Dr. Anthony Evers, Superintendent of Public Instruction  
Department of Public Instruction  
P.O. Box 7841  
125 S Webster Street  
Madison, WI 53707-7841  
(608) 266-1771 Fax: (608) 266-5188  
anthony.evers@dpi.wi.gov

#### **Council of Chief State School Officers**

One Massachusetts Ave., NW, Suite 700  
Washington, DC 20001-1431  
Executive Director: Gene Willholt  
genew@ccsso.org  
(202) 336-7000 Fax: (202) 408-8076  
www.ccsso.org

#### **WYOMING**

Ms. Cindy Hill, Superintendent of Public Instruction  
Department of Education  
2300 Capitol Avenue, 2nd Floor  
Hathaway Building  
Cheyenne, WY 82002-0050  
(307) 777-7675 Fax: (307) 777-6234  
chill@educ.state.wy.us

#### **Council for Exceptional Children (CEC)**

2900 Crystal Drive, Suite 1000  
Arlington, VA 22202  
Executive Director: Bruce Ramirez  
(888) 232-7733 Fax: (703) 264-9494  
TTY (866) 915-5000  
www.cec.sped.org

#### **Center for Research on Education, Diversity, and Excellence (CREDE)**

University of California, Berkeley  
Graduate School of Education  
CREDE  
1501 Tolman Hall  
Berkeley, CA 94720-1670  
Dean: Judith Warren Little  
(510) 642-3726 Fax: (510) 643-8904  
crede@berkeley.edu  
http://crede.berkeley.edu

---

### **National Education Organizations**

#### **American Association of School Administrators**

1615 Duke Street  
Alexandria, VA 22314  
Executive Director: Dr. Dan Domenech  
(703) 528-0700 Fax: (703) 841-1543  
info@aasa.org  
www.aasa.org

#### **American Federation of Teachers**

555 New Jersey Ave NW  
Washington, DC 20001  
President: Randi Weingarten  
(202) 879-4400 Fax: (202) 879-4545  
www.aft.org

#### **Association for Career and Technical Education**

1410 King St  
Alexandria, VA 22314  
Executive Director: Jan Bray  
(703) 683-3111 Fax: (703) 683-7424  
Toll-Free: (800) 826-9972  
www.acteonline.org

#### **Association for Middle Level Education**

4151 Executive Parkway Suite 300  
Westerville, OH 43081  
Interim Executive Director: Dr. Betty Greene-Bryant

#### **International Reading Association**

800 Barksdale Road  
P.O. Box 8139  
Newark, DE 19714-8139  
Executive Director: Marcie Craig Post  
(302) 731-1600 Fax: (302) 731-1057  
Toll-Free: (800) 336-7323 Fax for Orders: (302) 737-0878  
customerservice@reading.org  
www.reading.org

#### **International Technology and Engineering Educators Association**

1914 Association Drive, Suite 201  
Reston, VA 20191-1539  
Executive Director: Kendall Starkweather  
(703) 860-2100 Fax: (703) 860-0353  
iteea@iteea.org  
www.iteea.org

#### **Journalism Education Association**

Kansas State University  
103 Kedzie Hall

Manhattan, KS 66506-1505  
Executive Director: Kelly Furnas  
(785) 532-5532 Fax: (785) 532-5563  
Toll-Free: (866) 532-5532  
jea@spub.ksu.edu  
www.jea.org

**National Association for Bilingual Education (NABE)**

8701 Georgia Avenue, Suite 611  
Sliver Springs, MD 20910  
Director: Dr. Santiago V. Wood, Ed.D  
(240) 450-3700 Fax: (240) 450-3799  
www.nabe.org

**National Association of Elementary School Principals**

1615 Duke Street  
Alexandria, VA 22314  
Executive Director: Gail Connelly  
(703) 684-3345 Fax: (800) 396-2377  
Toll-Free (800) 386-2377  
naesp@naesp.org  
www.naesp.org

**National Association of Educational Office Professionals**

1841 S Eisenhower Court  
P.O. Box 12619  
Wichita, KS 67277-2619  
Executive Director: Angela Meyer  
angela@naeop.org  
(316) 942-4822 Fax: (316) 942-7100  
www.naeop.org

**National Association of Secondary School Principals**

1904 Association Drive  
Reston, VA 20191-1537  
Executive Director: JoAnn D. Bartoletti  
(703) 860-0200 Fax: (703) 860-3422  
Toll-Free: (800) 253-7746  
www.nassp.org

**National Association of State Boards of Education**

2121 Crystal Drive, Suite #350  
Arlington, VA 22202  
Executive Director: Jim Kollmoos  
(703) 684-4000 Fax: (703) 836-2313  
boards@nasbe.org  
www.nasbe.org

**National Association of State Directors of Special Education (NASDSE)**

225 Reinekers Lane, Suite 420  
Alexandria, VA 22314  
Executive Director: Bill East  
(703) 519-3576 Fax: (703) 519-3808  
bill.east@nasdse.org  
www.nasdse.org

**National Association of State Directors of Teacher Education and Certification**

1629 K Street NW, Suite 300  
Washington, DC 20006  
Executive Director: Dr. Phillip Rogers

philrogers@nasdtec.com  
(202) 204-2208 Fax: (202) 204-2210  
www.nasdtec.org

**National Clearinghouse for English Language Acquisition and Language Instruction Educational Programs**

2011 Eye Street NW, Suite 300  
George Washington University  
Washington, DC 20006  
Director: Judith Wilde  
(202) 467-0867  
Toll-Free: (800) 321-6223 Fax: (800) 531-9347  
http://www.ncela.gwu.edu/

**National Council of Teachers of English**

1111 W Kenyon Rd  
Urbana, IL 61801-1096  
Executive Director: Kent Williamson  
(217) 328-3870 Fax: (217) 328-9645  
Toll-Free: (877) 369-6283  
www.ncte.org

**National Education Association**

1201 16th St, NW  
Washington, DC 20036-3290  
Executive Director: John C. Stocks  
(202) 833-4000 Fax: (202) 822-7974  
www.nea.org

**National PTA**

1250 N Pitt Street  
Alexandria, VA 22314  
President: Betsy Sanders  
(703) 518-1200  
Toll-Free: (800) 307-4782 Fax: (703) 836-0942  
www.pta.org

**National School Boards Association (NSBA)**

1680 Duke St  
Alexandria, VA 22314  
Executive Director: Anne L. Bryant  
(703) 838-6722 Fax: (703) 683-7590  
info@nsba.org  
www.nsba.org

**National School Public Relations Association**

15948 Derwood Road  
Rockville, MD 20855  
Executive Director: Richard D. Bagin  
rbagin@nspra.org  
(301) 519-0496 Fax: (301) 519-0494  
www.nspr.org

**National Science Teachers Association**

1840 Wilson Blvd.  
Arlington, VA 22201  
Interim Executive Director: Dr. Gerry Wheeler  
(703) 243-7100 Fax: (703) 243-7177  
www.nsta.org

**Northwest Accreditation Commission-AdvancEd**

1510 Robert Street, Suite 103

Boise, ID 83705  
Regional Director: Leonard Paul  
(208) 493-5077 Fax: (208) 334-3228  
nrice@advanc-ed.org  
www.advanc.ed.org

**Northwest Commission on Colleges and Universities**

(Commission on Colleges)  
8060 165th Ave, N.E. Suite 100  
Redmond, WA 98052  
President: Dr. Sandra E. Elman  
selman@nwccu.org Fax: (425) 376-0596  
(425) 558-4224  
www.nwccu.org

**Public Relations Society of America**

33 Maiden Lane, 11th Floor  
New York, NY 10038-5150  
President & COO: William Murray  
william.murray@prsa.org Fax: (212) 995-0757  
(212) 460-1400  
www.prsa.org

**WestEd**

730 Harrison Street  
San Francisco, CA 94107  
Chief Executive Officer: Glen Harvey  
gharvey@wested.org Fax: (415) 565-3012  
(415) 565-3000  
Toll-Free: (877) 4-WESTED  
www.wested.org

---

**United States Department of Education**

**400 Maryland Ave. SW, 7E-247**  
**Washington, D.C. 20202-0100**  
Telephone: (202) 401-3000 Fax: (202) 401-0689  
TTY: (800) 437-0833  
Toll-Free: (800) USA-LEARN  
or  
Personnel Office Locator (202) 401-2000  
www.ed.gov

**Secretary of Education:** Arne Duncan  
(202) 401-3000

**Chief of Staff:** Joanne Weiss  
(202) 401-3000

**Assistant Secretary, Office of Communications and Outreach:** Peter Cunningham  
(202) 401-2563

**Assistant Secretary, Office of Planning, Evaluation and Policy Development:** Carmel Martin  
(202) 401-3676

**Acting General Counsel, Office of the General Counsel:**  
Phillip Rosenfelt  
(202) 401-6000

**Inspector General, Office of Inspector General:**  
Kathleen S. Tighe  
(202) 245-6900

**Director, Institute of Education Sciences:**  
John Easton  
(202) 219-1385

**Assistant Secretary, Office for Civil Rights:**  
Russlyn Ali  
(202) 453-5900

**Acting Chief Financial Officer, Office of the Chief Financial Officer:** Thomas Skelly  
(202) 401-0287

**Assistant Secretary, Office of Management:** Vacant  
(202) 401-1583

**Assistant Secretary, Office of Legislation and Congressional Affairs:** Gabriella Gomez  
(202) 401-0020

**Chief Information Officer, Office of the Chief Information Officer:** Danny Harris  
(202) 245-6252

**Chief Risk Officer, Risk Management Service:** Fred Anderson  
(202) 377-4276

**Director, Center for Faith-Based and Neighborhood Partnerships:** Brenda Girtton-Mitchell  
(202) 453-6355

**Deputy Secretary, Office of the Deputy Secretary:**  
Anthony W. Miller  
(202) 401-9965

**Assistant Deputy Secretary, Office of Safe and Drug-Free Schools:** Kevin Jennings  
(202) 245-7896

**Assistant Deputy Secretary, Office of Innovation and Improvement:** James H. Shelton III  
(202) 205-4500

**Assistant Secretary, Office of Special Education and Rehabilitative Services:** Alexa E. Posny  
(202) 245-6929

**Assistant Deputy Secretary and Director, Office of English Language Acquisition, Language Enhancement and Academic Achievement for Limited English Proficient Students:** Rosalinda Barrera  
(202) 453-4490

**Assistant Secretary, Office of Elementary and Secondary Education:** Deborah Delisle  
(202) 401-0113

**Executive Director of the White House Initiative on Educational Excellence for Hispanic Americans:**

Jose Rico  
(202) 206-9853

**Under Secretary, Office of the Under Secretary:**

Martha J. Kanter  
(202) 401-2616

**Chief Operating Officer, Federal Student Aid:**

James Runcie  
(202) 377-3003

**Assistant Secretary, Office of Post-Secondary Education:** Eduardo M. Ochoa

(202) 502-7750

**Acting Assistant Secretary, Office of Vocational and Adult Education:** Brenda Dann-Messier

(202) 245-7700

**Executive Director, White House Initiative on Historically Black Colleges and Universities:** John Wilson

(202) 205-4836

**Director, White House Initiative on Tribal Colleges and Universities:** William Mendoza

(202) 260-0513

**Director, Office of Educational Technology:** Karen

Cator  
(202) 401-3100

**U.S. Department of Education Secretary's Regional Representative, Region VIII:**

U.S. Department of Education  
Regional Office, Federal Bldg. 1244  
Speer Blvd, Suite 615  
Denver, CO 80204-3582  
(303) 844-3544  
Fax: (303) 844-2524

# CHANGE OF INFORMATION FORM

If you find errors or have suggestions regarding information in this book, please contact:

**Tina Morandy**

Utah State Office of Education

250 East 500 South

P.O. Box 144200

Salt Lake City, UT 84114-4200

Telephone: (801) 538-7526

Fax: (801) 538-7768

E-mail: [tina.morandy@schools.utah.gov](mailto:tina.morandy@schools.utah.gov)

NAME	TITLE
SCHOOL/DISTRICT/ORGANIZATION	
ADDRESS	
PHONE	
INFORMATION/CORRECTION (Please include page number)	
SUGGESTION(S)	





# 2012-2013 SCHOOL CALENDAR



SCHOOL DISTRICT	OPENING INSTITUTE	FIRST DAY	FALL RECESS	THANKSGIVING HOLIDAY	WINTER HOLIDAY	SPRING VACATION	OTHER NONSCHOOL DAYS	LAST DAY
ALPINE*	August 16	August 21	October 11-15	November 22-23	Dec 20-Jan 2	April 2-5	9/3, 11/21, 1/21, 2/18 4/1-2, 5/27	May 30
BEAVER	August 14	August 16	October 18-19	November 21-23	Dec 22-Jan 3	Mar 28-April 1	9/3, 10/22, 1/21, 2/18	May 24
BOX ELDER	August 20	August 27	October 18-19	November 22-23	Dec 22-Jan 1	April 4-5	9/3, 1/21, 2/18, 5/27	May 30
CACHE		August 23	October 18-19	November 21-23	Dec 24-Jan 2	April 1-5	9/3, 1/21, 2/18, 5/27	May 31
CANYONS	August 22	August 27	October 18-19	November 21-23	Dec 20-Jan 1	March 25-29	9/3, 1/21, 2/18, 5/27	June 7
CARBON	August 20	August 22	October 18-19	November 22-23	Dec 21-Jan 1	Mar 28-April 1	9/3 & 21, 1/21, 2/15 & 18	May 23
DAGGETT	August 23-24	August 27	October 8	November 22-23	Dec 24-Jan 1	March 25-29	9/3, 1/21, 2/18, 4/26, 5/27	May 31
DAVIS*	August 27	September 4	October 18-19	November 21-25	Dec 22-Jan 1	Mar 30-April 7	9/3, 1/21, 2/18, 5/27	June 7
DUCHESNE	August 20	August 22	October 18-19	November 21-23	Dec 24-Jan 1	April 1-5	9/3, 1/21, 2/18	May 24
EMERY	August 20	August 21	October 18-19	November 22-23	Dec 21-Jan 2	March 28-29	9/3, 2/18	May 24
GARFIELD	August 20	August 21	October 18-22	November 21-23	Dec 21-Jan 1	Mar 29-April 1	9/3, 1/14, 2/18	May 24
GRAND	August 20	August 23		November 21-23	Dec 24-Jan 2	March 25-29	9/3, 1/21, 2/18, 5/27	May 31
GRANITE*		August 27	October 18-19	November 21-23	Dec 24-Jan 1	April 2-5	9/3, 1/21, 2/18, 5/27	June 6
IRON	August 13	August 16	October 18-22	November 21-23	Dec 24-Jan 4	March 27-29	9/3, 1/21, 2/18	May 24
JORDAN*	August 23-24	August 28	October 18-19	November 21-23	Dec 22-Jan 1	Mar 28-April 1	9/3, 11/2 & 9, 1/18 & 21 2/18 & 27, 3/1 & 8, 4/2, 5/27	June 6
JUAB	August 17	August 22	October 18-19	November 21-23	Dec 24-Jan 1	April 4-5	9/3, 1/21, 2/18, 4/1-3	May 24
KANE	August 15	August 20	October 22-23	November 22-23	Dec 20-Jan 1	March 25-29	9/3 & 24, 1/21, 2/18, 3/11 5/27	May 30
LOGAN		August 22	October 18-19	November 21-23	Dec 24-Jan 2	April 1-5	9/3, 1/21, 2/18, 5/27	May 30
MILLARD		August 15	October 19-23	November 21-23	Dec 21-Jan 2	Mar 27-April 1	9/3, 1/21, 2/18	May 23
MORGAN	August 17	August 21	October 18-19	November 21-23	Dec 24-Jan 1	Mar 28-April 1	9/3, 1/21, 2/18	May 23
MURRAY		August 24	October 18-19	November 21-23	Dec 24-Jan 1	April 1-5	9/3, 1/21, 2/18, 5/27	June 6
NEBO	August 16	August 21	October 11-12	November 22-23	Dec 24-Jan 1	April 9-12	9/3, 1/21, 2/18	May 24
NO. SANPETE	August 20	August 21		November 22-23	Dec 22-Jan 1	March 25-29	9/3, 1/21, 2/18	May 24
NO. SUMMIT	August 21	August 23	October 18-19	November 22-23	Dec 21-Jan 1	April 1	9/3, 1/21, 2/18, 3/27	May 24
OGDEN	August 24	August 27	October 18-19	November 21-23	Dec 24-Jan 1	Mar 29-April 1	9/3, 1/21, 2/18	May 24
PARK CITY		August 29	October 18-19	November 21-23	Dec 24-Jan 1	April 22-26	1/21, 2/18-22, 3/18	June 6
PIUTE	August 20	August 22	October 22-23	November 21-23	Dec 24-Jan 1	Mar 28-April 1	9/3, 1/21, 2/18	May 24
PROVO*		August 21	October 11-15	November 21-23	Dec 20-Jan 2	April 1-5	9/3, 1/21, 2/18, 5/27	May 30
RICH	August 14	August 20	October 18	November 22-23	Dec 21-Jan 1		9/3	May 24
SALT LAKE*		August 22	October 18-19	November 22-23	Dec 24-Jan 4	April 1-5	9/3 & 28, 10/17, 11/21 1/21, 2/18, 3/1, 5/27	June 4
SAN JUAN		August 16	October 19	November 21-23	Dec 24-Jan 2	March 11-15	9/3, 1/21, 2/18, 3/29	May 23
SEVIER		August 22	October 18-19	November 21-23	Dec 24-Jan 1	Mar 28-April 1	9/3, 1/21, 2/18	May 24
SO. SANPETE	August 16	August 16	October 18-19	November 22-23	Dec 24-Jan 1	Mar 25-29	9/3, 1/21, 2/18	May 24
SO. SUMMIT	August 15	August 20	October 18-19	November 22-23	Dec 24-Jan 1	April 1-5	9/3, 1/21, 2/18	May 23
TINTIC		August 13	October 22-23	November 21-22	Dec 24-Jan 1	April 11-15	9/3, 1/21, 2/18, all Fridays off	May 23
TOOLEE	August 16	August 21	October 18-19	November 22-23	Dec 19-Jan 1	April 1-5	9/3, 1/21, 2/18	May 24
UINTAH	August 20	August 22	October 18-19	November 21-23	Dec 21-Jan 1	Mar 28-April 1	9/3, 10/17, 1/21, 2/15-18	May 24
WASATCH	August 22	August 23	October 11-12	November 21-23	Dec 21-Jan 1	April 4-5	9/3, 1/21, 2/18, 4/1-3, 5/27	May 31
WASHINGTON*		August 15	October 18-19	November 22-23	Dec 24-Jan 1	March 11-15	9/3, 1/21, 2/18, 3/29-4/3	May 23
WAYNE	August 20	August 22	October 18-19	November 22-23	Dec 22-Jan 1	Mar 28-April 1	9/3, 1/21, 2/18	May 24
WEBER		August 22	October 18-19	November 21-23	Dec 24-Jan 1	March 25-29	9/3, 10/26, 1/11 & 21, 2/18	May 24

\*Some schools in these districts have a year-round schedule.

NOTE: For teacher (contract) days, contact local district offices.

Utah State Office of Education 250 East 500 South P.O. Box 144200 Salt Lake City, UT 84114-4200

Larry K. Shumway, Ed.D., State Superintendent of Public Instruction